



<b>TRAINING CLASSES</b> <b>Pricing CONUS Only</b> <b>International training quoted on individual case by case</b>	<b>PART NUMBER</b>	<b>Duration</b>	<b>Type</b>
Wing Repairs and Maintenance Course - Part 1 (at Customer Site - tailored to customer ) Notes: Up to 10 attendees: 1 trainer	A6000001	1 Day	Service
Wing Sponson Repairs and Maintenance Course - Parts 1 & 2 (at Wing Facility, Arcata, CA) Notes: Up to 4 attendees: multiple trainers	A6000002	3 Days	Service
Wing Sponson Installation - Instruction and Assistance (at Customer Site) Notes: Up to 5 attendees: 1 trainer	A6000010	2 Days	Service
Wing Sponson Installation - Instruction and Assistance (at Customer Site) Notes: Up to 10 attendees: 2 trainers	A6000011	2 Days	Service
Wing Sponson Installation - Instruction (at Wing Facility, Arcata, CA) Notes: Up to 5 attendees: 1 trainer	A6000012	1 Day	Service
Wing CRRC Overview & Training (at Customer Site) Notes: Up to 10 attendees/per class/per instructor. Includes boat assembly, on water boat handling, and emergency in field/operator repairs (see outline)	A6000003	2 Days	Service
Wing CRRC Overview and Training (at Wing Facility, Arcata, CA) Notes: Up to 5 attendees/per class/per instructor. Includes boat assembly, on water boat handling, and emergency in field/operator repairs (see outline)	A6000004	2 Days	Service
Wing CRRC Overview, Training, Repairs and Maintenance (at Customer Site) Notes: Up to 10 attendees/per class/per instructor. Includes on water boat handling.	A6000005	3 Days	Service
Wing CRRC Overview, Training, Repairs and Maintenance (at Wing Facility, Arcata, CA) Notes: Up to 5 attendees/per class/per instructor. Includes on water boat handling.	A6000006	3 Days	Service
Wing Repairs and Maintenance Course - Part 2 (at Wing Facility, Arcata, CA - tailored to customer ) Notes: Up to 5 attendees/per class/per 2 instructors.	A6000007	2 Days	Service
Repairs and Maintenance Course: Supplies and Course Materials per each attendee (at Customer Site) Notes: Per 1 Attendee	A6000008	N/A	Assembly
Repairs and Maintenance Course: Supplies and Course Materials per each attendee (at Wing Facility, Arcata, CA) Notes: Per 1 Attendee	A6000009	N/A	Assembly

**ALL BOATS SOLD W/ NON HAZMAT REPAIR KIT, HAND PUMP AND BOAT BAG ONLY. ALL OTHER ACCESSORIES QUOTED SEPERATELY**

<b>Combat Rubber Raiding Craft (CRRC)</b>	<b>PART NUMBER</b>
P4.2 RESCUE Hard Deck, with Auto Inflation BLACK/RED	004.2A-002
P4.2 RESCUE HP Floor, with Auto Inflation BLACK/RED	004.2A-009
P4.2 RESCUE Roll Up Floor, with Auto Inflation BLACK/RED	004.2A-011
P4.2 Hard Deck, with Auto Inflation BLACK	004.2A-001
P4.2 Roll Up Floor, with Auto Inflation BLACK	004.2A-012
P4.7 BARE, with Auto Inflation (no floor system) BLACK	8500035
P4.7 Hard Deck, no Auto Inflation BLACK	8500036
P4.7 Hard Deck, with Auto Inflation BLACK	8500037
P4.7 Roll Up Floor, with Auto Inflation BLACK	8500038
P5.3 Hard Deck, no Auto Inflation BLACK	8500052
P5.3 Hard Deck, with Auto Inflation BLACK	8500053
P5.3 Roll Up Floor, with Auto Inflation BLACK	8500054
P5.8 Hard Deck, no Auto Inflation	8500051
P5.8 Hard Deck, with Auto Inflation	8500050
BUD/S IBS	7100001
IBXS	7100002



BOAT COMPONENTS		Recommended Qty of Parts for on hand stock		
P-SERIES P4.2	PART NUMBER	Qty 1-5	Qty 6-16	Qty 20+
P4.2 & P4.7 Boat Storage Bag	A2200053	1	2	3
P4.2 & P4.7 Hard Deck Carry Bag	A2200054	1	2	3
P4.2 & P4.7 Lifting Sling	A1600008	1	2	3
P4.2 & P4.7 Tow Bridle	A1600009	1	2	3
P4.2 Upgrade bow panels with hand cut-out	A3020198			
P4.2 Bow Storage Bag Water Resistant	A3020113	0	0	0
P4.2 Forward Panels (3) & Joiners (3)	A3020036	1	2	4
P4.2 Forward Thrustboard Assembly	A3020016	1	2	3
P4.2 Hard Deck Assembly W/Carry Bag	A3020101	0	1	2
P4.2 Hard Deck Narrow Joiners (3)	A3020116	1	2	4
P4.2 Hard Deck W/ Forward Assembly W/ Carry Bag	A3020102	0	0	0
P4.2 High Pressure Air Floor, Dropstich, Autoinflate, Black	A2200036	As needed		
P4.2 Inboard Lifeline	A3020097	1	2	3
P4.2 Keel, No Auto Inflate	A3020137	0	0	0
P4.2 Keel,W/Auto Inflate / Inlet Check Valve	A3020140	1	3	5
P4.2 Lacing Skirt, BLACK	A2200061	1	1	2
P4.2 Main Thrust Board Assembly	A3020015	1	2	3
P4.2 Outboard Lifeline	A3020098	1	2	3
P4.2 Roll-Up Floor Assembly W/ Carry Bag	A3020005	1	2	3
P4.2 Rollup Floor Carry Bag	A3020119	1	2	3
P4.2 Transom Sacrificial Plate With Hardware	A3020083	1	2	3
P4.2, P5.3, P5.8 Transom Motor Mounting Plate Standard	A1620070	1	2	3
P-SERIES P4.7	PART NUMBER	Qty 1-5	Qty 6-16	Qty 20+
P4.2 & P4.7 Boat Storage Bag	A2200053	1	2	3
P4.2 & P4.7 Hard Deck Carry Bag	A2200054	1	2	3
P4.2 & P4.7 Lifting Sling	A1600008	1	2	3
P4.2 & P4.7 Tow Bridle	A1600009	1	2	3
P4.7 & P5.3 Transom Sacrificial Plate With Hardware	A3020079	1	3	5
P4.7 Bow Storage Bag Water Resistant	A2200052	0	0	0
P4.7 Floor Cleats (4) 18", (4) 6"	A3020070	1	2	3
P4.7 Forward Panels (3) & Joiners (3)	A3020037	2	4	6
P4.7 Forward Thrustboard Assembly	A3020011	1	2	3
P4.7 Hard Deck Assembly W/Carry Bag	A3020000	0	1	2
P4.7 Hard Deck Narrow Joiners (3)	A3020063	1	2	4
P4.7 Hard Deck W/ Forward Assembly W/ Carry Bag	A3020104	0	1	2
P4.7 High Pressure / Air Floor / Auto-Inflate / Dropstitch / BLACK	A2200001	As needed		
P4.7 Inboard Lifeline	A3020041	1	2	3
P4.7 Inboard Lifeline NAVSUP	A3020191	1	2	3
P4.7 Keel, No Auto Inflate	A2200064	0	0	0
P4.7 Keel,W/Auto Inflate / Inlet Check Valve	A2200060	1	3	5
P4.7 Lacing Skirt, BLACK	A2200056	1	1	2
P4.7 Main Hard Deck WIDE joiners (3)	A1600208	1	2	4
P4.7 Main Thrust Board Assembly	A3020010	1	2	3
P4.7 Outboard Lifeline	A3020042	1	2	3
P4.7 Roll-Up Floor Assembly W/ Carry Bag	A3020008	1	2	4
P4.7 Rollup Floor Carry Bag	A2200058	1	2	3
P4.7 Transom Motor Mounting Plate	A1620067	1	2	3
P4.7 Transom Motor Mounting Plate NAVSUP	A1620003	1	2	3
P4.7 Upgrade bow panels with hand cut-out	A3020171	As needed		
P4.7 WARP/RAMW Auto Inflate Kit W/ 9' Hoses	A3040007.2	0	0	0



P-SERIES P5.3	PART NUMBER	Qty 1-5	Qty 6-16	Qty 20+
P4.7 & P5.3 Transom Sacrificial Plate With Hardware	A3020079	1	3	5
P5.3 & P5.8 Boat Storage Bag	A2200057	1	2	3
P5.3 & P5.8 Hard Deck Carry Bag	A2200055	1	2	3
P5.3 & P5.8 Lifting Sling	A1600166	1	2	3
P5.3 & P5.8 Tow Bridle	A1600165	1	2	3
P5.3 Upgrade bow panels with hand cut-out	A3020199	As needed		
P5.3 Bow Storage Bag Water Resistant	A3020114	0	0	0
P5.3 Forward Panels (3) & Joiners (3)	A3020100	1	2	4
P5.3 Forward Thrustboard Assembly	A3020072	1	2	3
P5.3 Hard Deck Assembly W/Carry Bag	A3020105	0	1	2
P5.3 Hard Deck W/ Forward Assembly W/ Carry Bag	A3020106	0	0	0
P5.3 Hard Deck Wide Joiners (3)	A3020117	1	2	4
P5.3 Inboard Lifeline	A3020095	1	2	3
P5.3 Keel, No Auto Inflate	A3020138	0	0	0
P5.3 Keel,W/Auto Inflate / Inlet Check Valve	A3020141	1	3	5
P5.3 Lacing Skirt, BLACK	A2200062	1	1	2
P5.3 Main Thrust Board Assembly	A3020052	1	2	3
P5.3 Outboard Lifeline	A3020094	1	2	3
P5.3 Roll-Up Floor Assembly W/ Carry Bag	A3020051	1	2	4
P5.3 Rollup Floor Carry Bag	A3020120	1	2	3
P4.2, P5.3, P5.8 Transom Motor Mounting Plate Standard	A1620070	1	2	3
P-SERIES P5.8	PART NUMBER	Qty 1-5	Qty 6-16	Qty 20+
P5.3 & P5.8 Boat Storage Bag	A2200057	1	2	3
P5.3 & P5.8 Hard Deck Carry Bag	A2200055	1	2	3
P5.3 & P5.8 Lifting Sling	A1600166	1	2	3
P5.3 & P5.8 Tow Bridle	A1600165	1	2	3
P5.8 Bow Storage Bag Water Resistant	A3020115	0	0	0
P5.8 Forward Panels (3) & Joiners (3)	A3020093	2	4	6
P5.8 FRP Deck Rails Kit	A3020151	2	4	6
P5.8 Hard Deck Wide Joiners (3), Narrow Joiners (3)	A3020118	1	2	4
P5.8 Hard Deck Assembly W/ Forward And FRP Rails and Carry Bag FoBaM	A3020109	1	1	2
P5.8 Hard Deck W/ Forward Assembly W/ Carry Bag	A3020108	2	4	6
P5.8 Inboard Lifeline	A3020092	1	2	3
P5.8 Keel, No Auto Inflate	A3020139	0	0	0
P5.8 Keel,W/Auto Inflate / Inlet Check Valve	A3020142	1	3	5
P5.8 Main Thrust Board Assembly	A3020014	1	2	3
P5.8 Outboard Lifeline	A3020091	1	2	3
P5.8 Transom Dual Motor Mounting Plate	A1620066	1	2	3
P5.8 Transom Sacrificial Plate With Hardware	A3020084	1	3	5
P5.8 Upgrade bow panels with hand cut-out	A3020172	As needed		
P4.2, P5.3, P5.8 Transom Motor Mounting Plate Standard	A1620070	1	2	3



Combat Rubber Raiding Craft (CRRC) Replacement parts and Accessories	PART NUMBER	Qty 1-5	Qty 6-16	Qty 20+
CRRC Air Floor 3-port Fast inflation Yoke	A1400183	0	0	0
CRRC Auto Inflate Keel Hose Assembly W/QD2	A3020068.2	2	4	6
CRRC Auto Inflate Keel Upgrade Kit with 2-way Quick Disconnect	A3020090	2	4	6
CRRC Auto Inflate Kit (W/ Keel To MBT Hose QD2)	A3020007.2	1	2	4
CRRC Batten Assembly With Hardware	A3020009	1	2	4
CRRC Carry Handle, Heavy Duty, MATTE BLACK	A3000083	2	4	6
CRRC D-Ring Patch Triangle w/Bar	A3020130	2	4	6
CRRC D-Ring Patch Triangle w/Bar-Repair Kit	A3020040	As needed		
CRRC D-Ring Patch, Stainless Steel, 1-1/2" MATTE BLACK (Dual Ring)	A3000108	2	4	6
CRRC D-Ring Patch, Stainless Steel, 1-1/2", MATTE BLACK, Single	A3000076	2	4	6
CRRC D-Ring Roller towing eye patch, Stainless Steel, 3", MATTE BLACK	A3020121	2	4	6
CRRC D-Ring, Folding Pad/Eye, 1/4,(14) W/Screws (28), BLACK,	A3020111	1	2	4
CRRC Equip/Document Storage Bag, Small	A2200050	2	4	6
CRRC Flush Flange set (2)	A1400025	2	4	6
CRRC Gussets (4)	A1600163	1	2	4
CRRC HardDeck, Floorboard, Installation Tool, Deck Install Levers (2)	A1630028	4	8	12
CRRC Inlet Check Valve Cap Set (4)	A1400185	5	16	20
CRRC Inlet Check Valve For Auto Inflate set (2)	A1400176	2	4	6
CRRC Inlet Check Valve For Auto Inflate W/ Flange Set (2)	A3020066.2	2	4	6
CRRC Main Thrustboard Lifting Eye Kit	A3020019	1	2	3
CRRC Mooring Line (Bow Or Stern 30'X1/2")	A1610002	1	2	3
CRRC Operators Manual	A3800089	1	2	3
CRRC Paddle Bag, 66", Up To 6 Paddles	A2200048	2	4	6
CRRC Paddle Holders W/ Gizmo Set	A3010032	2	2	4
CRRC Paddle Sheath, Strap & Gizmo FB	A3010014	2	2	4
CRRC Paddle, Aluminum Shaft, Plastic Blade, 63",BLACK	A2200005	2	4	6
CRRC PRV Retainer Air Ops, Cotter Pins (10)	A1400119	10	20	30
CRRC Repair Kit - No Glue	A3520070	4	6	8
CRRC Repair Kit - With ONE part Glue	A3520071	4	6	8
CRRC RollUp Floor D-Ring Patch, Stainless Steel, 1-1/2", MATTE BLACK, Single	A3020150	2	4	6
CRRC Roll-Up Floor Tank Holder W/ Lacing	A3020067	1	1	2
CRRC Scupper Drains, (2) Scuppers, (2) Clamps,(2) Tie Ups	A3010048	1	2	3
CRRC Spare Valve Kit PRV 4.4 PSI (Operating Pressure)	A3020004	2	4	6
CRRC Tank holder strap buckle set (Berry compliant)	A3020157	2	4	6
CRRC Thrustboard Fastener Kit (Main Or Forward Thrustboard)	A3020039	2	4	6
CRRC Training Class Thwart, MATTE BLACK	A3000082	1	1	2
CRRC Transom lifting/towing eye assembly (2)	A3020029	2	4	6
CRRC Transom Protective/Skid Plate With Hardware for CRRCs built from May 2015 to Current	A3020167	5	16	20
CRRC Transom Protective/Skid Plate With Hardware for CRRCs built prior to May 2015	A3020145	5	16	20
CRRC Universal bi-directional motor mount plate – single with hardware	A1620075	1	2	3
CRRC Valve Crossover Assembly	A3020062.2	2	4	6





Shared Accessories - All Wing products	PART NUMBER	Qty 1-5	Qty 6-16	Qty 20+
2 Part Wing Adhesive Kit, 16oz	A3520058	0	0	0
2 Part Wing Adhesive Kit, 1qt	A3520059	0	0	0
2 Part Wing Adhesive Kit, 8oz	A3520057	0	0	0
Adjustable Flange Wrench Tool	A1620071	2	4	6
Bayonet Tip For Valve Inflate/Deflate HR	A1400061	2	4	4
Bravo 10 Foot Pump W/ Bayonet Tip (Not Berry Amendment Compliant)	A1620038	1	2	3
Clam Shell Repair (3 Pack)	A1620059	4	8	12
Conical Plug Leak Stopper Large, BLACK	A1600168	4	8	12
Conical Plug Leak Stopper Small, BLACK	A1600167	4	8	12
Digital Pressure Gauge W/Rubber Stopper	A3020158	2	4	6
Fabric Patch 36" x 6"	A1000099	1	2	3
Fabric, 1 Yard - CRRG MATTE BLACK	A1000057	1	2	3
Fabric, 1 Yard - Specify Color, Nylon	A1000000	1	2	3
Flange Repair Gaskets (10)	A3000085	1	2	3
Goop, Specify Color - 1oz	A3530003	2	4	6
Hand Pump W Carry Bag (Berry Amendment Compliant)	A1620073	1	2	3
HR Inflation/Deflation Valve Wrench	A1400062	1	1	1
Hurricane Electric Pump Assembly (5.5 PSI)	A1620072	0	0	0
Installation Tool For Inlet Check Flange	A2500001	1	2	3
Kroemy Tool - Track Installation	A1620055	1	1	1
Large Custom Logo Patch Kit (10+ Characters or any Graphic)	A3520062	0	0	0
Large Custom Logo Stencil Kit (10+ Characters or any Graphic)	A3520065	0	0	0
Maintenance Plug; A-51201 MRD	A1400015	2	4	6
Mechanical Flange, 2 Parts	A1400120	1	2	3
Medium Custom Logo Patch Kit (5-10 Characters)	A3520061	0	0	0
Medium Custom Logo Stencil Kit (5-10 Characters)	A3520064	0	0	0
Pigment - 1oz (Specify Color)	A3500012	0	0	0
Pressure Gauge W/Rubber Stopper	A1630002	2	4	6
Pressure Relief Valve (PRV), MRD, 4.0-4.3 PSI; Close 3.5	A1400122	2	4	6
Pressure Relief Valve (PRV), MRD, 4.7 PSI; Close 4.4	A1400161	2	4	6
Pressure Relief Valve (PRV), MRD, 5.3 PSI; Close 5.0	A1400092	1	1	2
Pressure Relief Valve Socket Tool, MRD	A1400039	2	2	2
QD1 - Quick Disconnect Fast Fill Valve Set (2)	A1400166	2	4	6
QD2 - Quick Disconnect Fast Fill Valve Set W/Nipple (2)	A1400174	2	4	6
Repair Adhesive Tear Aid - 3"	A1610052	8	16	24
Repair Adhesive Tear Aid - 6"	A1610053	8	16	24
Rubber Stopper (10)	A3020143	2	4	4
Small Custom Logo Patch Kit (1-5 Characters)	A3520060	0	0	0
Small Custom Logo Stencil Kit (1-5 Characters)	A3520063	0	0	0
Techthane Coating Kit - 16oz (Specify Pigment Color)	A3500011	0	0	0
Techthane Coating Kit - 2ga (Specify Pigment Color)	A3500039	0	0	0
Techthane Coating Kit - 2qt (Specify Pigment Color)	A3500010	1	1	0
Valve Cap,Inflate/Deflate, HR, Cap Assembly (8)	A3020149	8	16	24
Valve Flange Adaptor from 1 5/16 to 1 1/16 ,SEI,ADP-6;50496	A1400018	As needed		
Valve, Inflate/Deflate,HR,690NSBVG,W/Cap	A1400054	2	4	6



Fuel Bag - Replacement parts and Accessories	PART NUMBER	Qty 1-5	Qty 6-16	Qty 20+
Fuel Bag 18 Gallon	A8500020	As needed		
Fuel Bag 6 Gallon	A8500023	As needed		
Fuel Bag 9 Gallon	A8500024	As needed		
Fuel Bag connector	A1400146	2	4	6
Fuel Bag filling plug w/ lanyard	A1400104	2	4	6
Fuel Bag fittings kit FOBAM	A3020154	2	4	6
Fuel Bag fuel hose 36"	A1400114	2	4	6
Fuel Bag O-Rings (10)	A3020155	2	4	6
Container to motor extension-12' universal fuel line kit with primer bulb and (4) adapter sets	A3020192	5	16	20
Container to motor adapter set -12' universal fuel line kit with primer bulb and (2) adapter sets	A3020193	As needed		
Universal motor (1) adapter set	A3020194	As needed		
Universal fuel container (1) adapter set	A3020195	As needed		
Fuel Bag Straight-Jaw Pinch Clamp Pincer	A2500002	2	4	6
Fuel Bag Vibration-Resistant Pinch Clamps	A1600118	2	4	6

**CRRC with Roll-up Floor, with Auto Inflation Capability**



#	DESCRIPTION
1	P-Series Transom Sacrificial Plate With Hardware
2	P-Series Floor Cleats
3	P-Series Forward Thrustboard Assembly
4	P-Series Lacing Skirt, BLACK
5	P-Series Main Thrust Board Assembly
6	CRRC D-Ring Patch, Stainless Steel, 1-1/2" MATTE BLACK (Dual Ring)
7	CRRC D-Ring Patch, Stainless Steel, 1-1/2", MATTE BLACK, Single
8	CRRC Paddle Holders W/ Gizmo Set
9	CRRC Roll-Up Floor D-Ring Patch, Stainless Steel, 1-1/2", MATTE BLACK, Single
10	CRRC Roll-Up Floor Tank Holder W/ Lacing
11	CRRC Scupper Drains, (2) Scuppers, (2) Clamps,(2) Tie Ups
12	CRRC Thrustboard Fastener Kit (Main Or Forward Thrustboard)
13	CRRC Valve Crossover Assembly
14	Mechanical Flange, 2 Parts, MRD

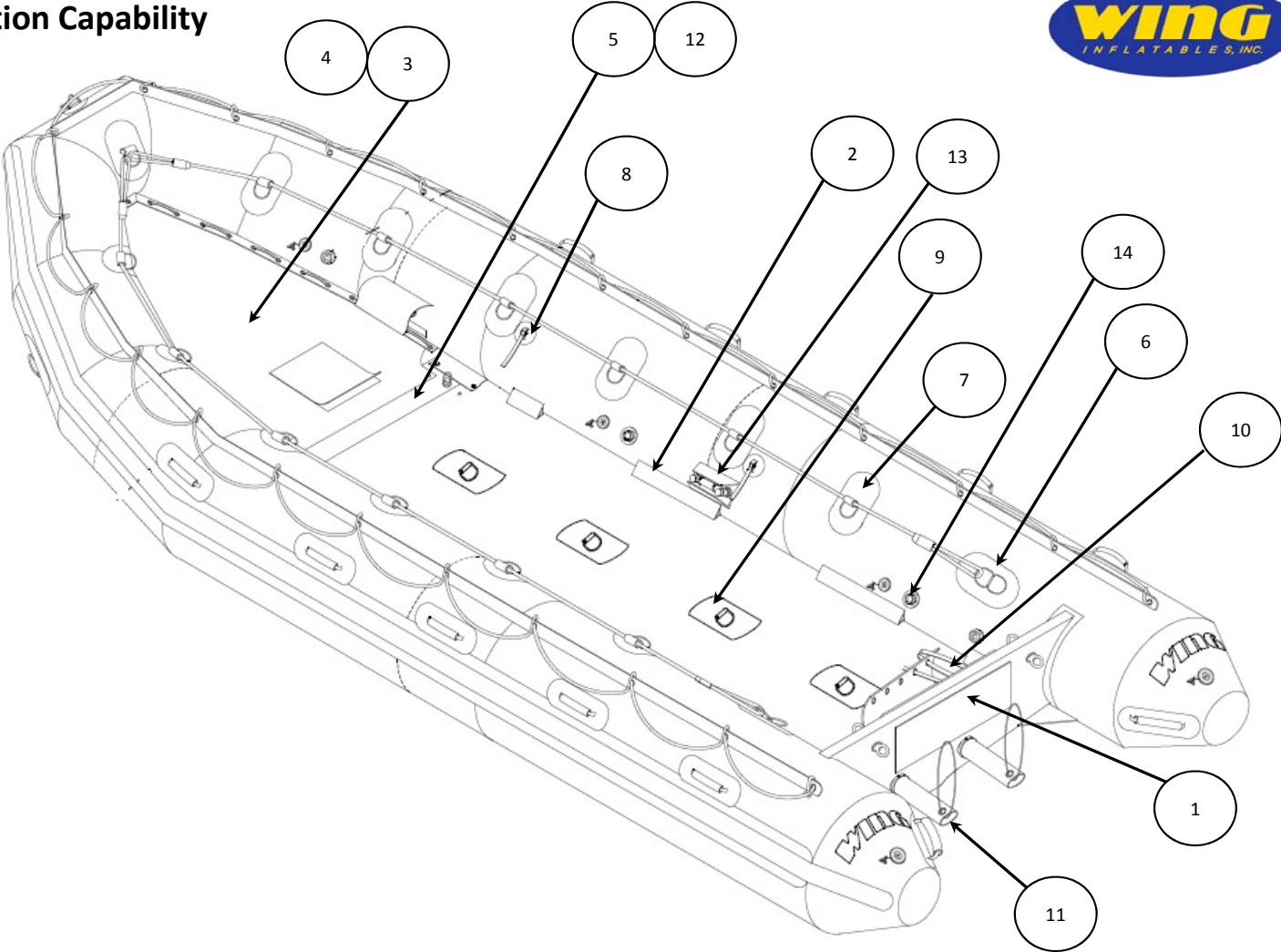

CRRC with Hard-Deck and Forward Assembly, with Auto Inflation Capability



#	DESCRIPTION
1	CRRC D-Ring, Folding Pad/Eye, 1/4,(14) W/Screws (28), BLACK,
2	P-Series Forward Panels (3) & Joiners (3)
3	P-Series Hard Deck Assembly
4	P-Series Inboard Lifeline (COTS)
5	P-Series Keel w/Auto Inflate Capability
6	CRRC Gussets (4)
7	P-Series Outboard Lifeline (COTS)
8	CRRC Main Thrustboard Lifting Eye Kit
9	CRRC Flush Flange set (2)
10	CRRC Inlet Check Valve For Auto Inflate set (2)
11	CRRC Transom lifting/towing eye assembly (2)
12	Valve, Inflate/Deflate,HR,690NSBVG,W/Cap
13	CRRC Carry Handle, Heavy Duty, MATTE BLACK
14	Pressure Relief Valve (PRV), MRD, 4.7 PSI; Close 4.4

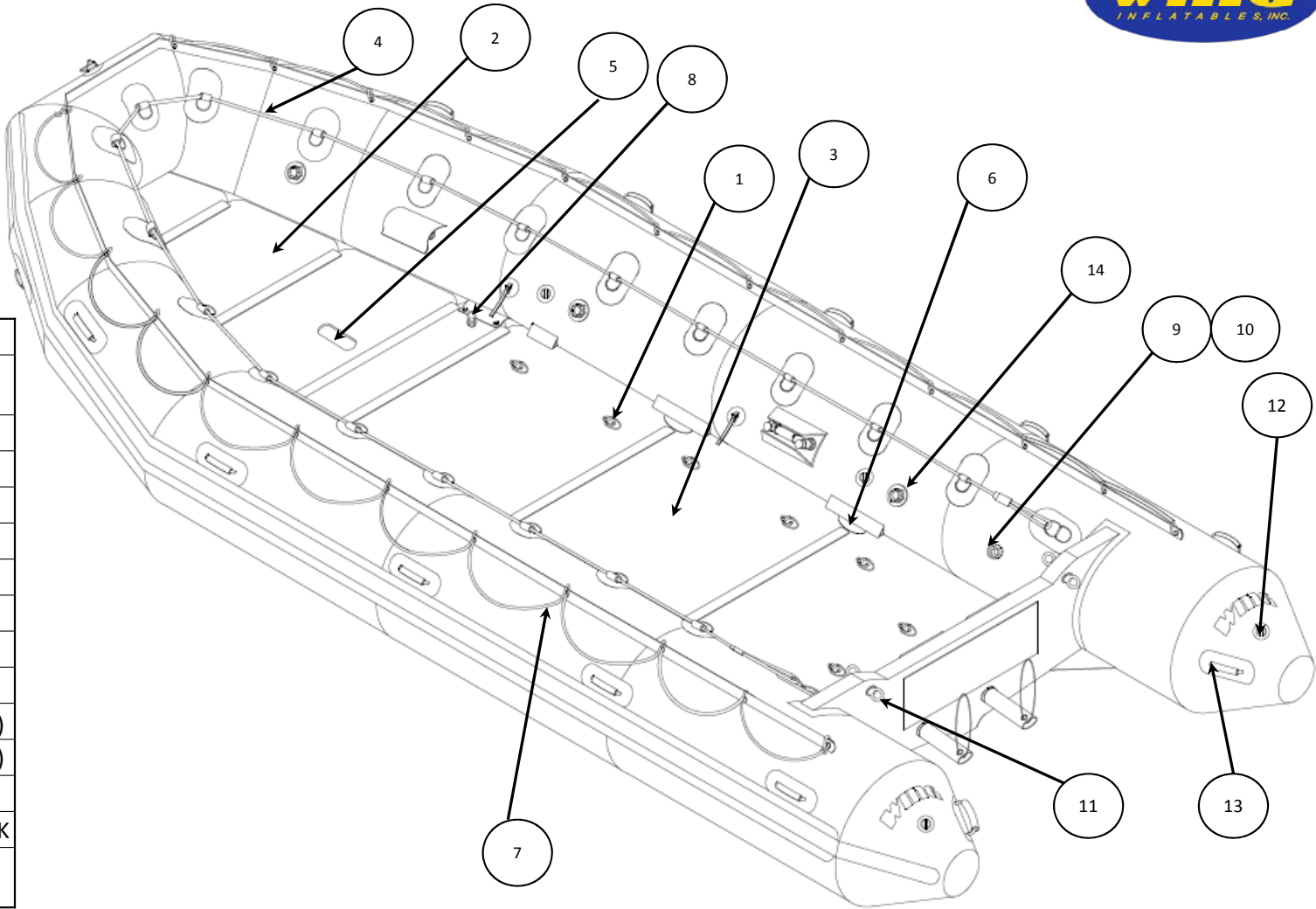

**CRRC with Roll-up Floor with Auto Inflation Capability**

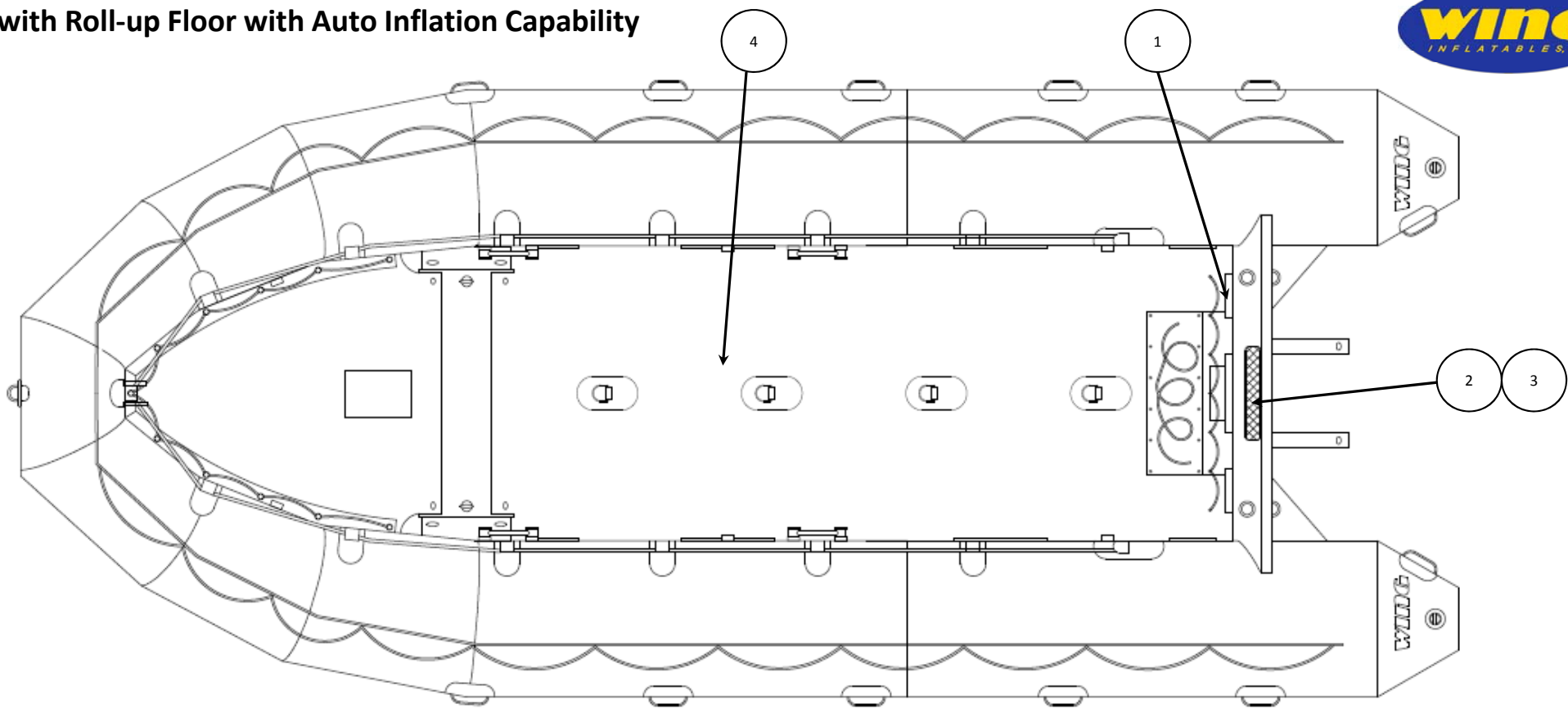

#	DESCRIPTION
1	CRRC Batten assembly with hardware
2	P-Series Motor mounting plate – with hardware
3	P-Series Transom motor mounting plate – with hardware
4	P-Series Roll-Up Floor Assembly

**CRRC bottom view**

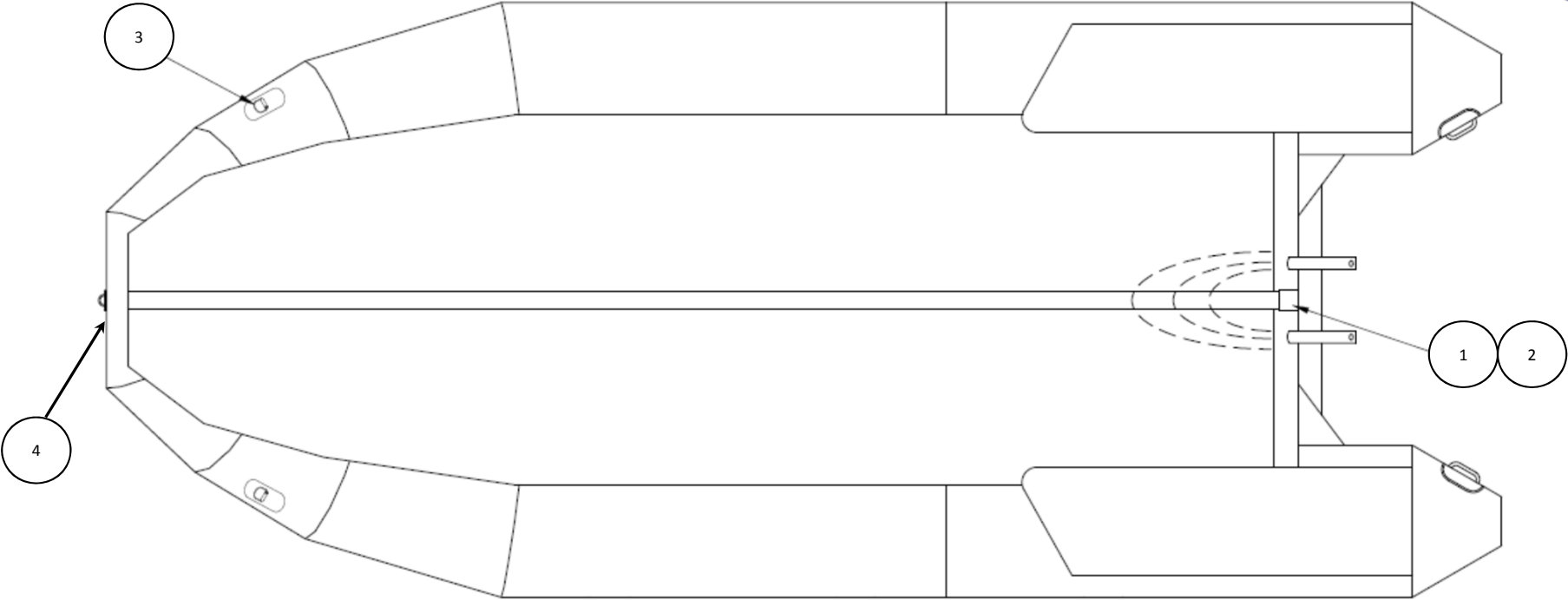

#	DESCRIPTION
1	CRRC Transom Protective/Skid Plate With Hardware for CRRCs built from May 2015 to Current
2	CRRC Transom Protective/Skid Plate With Hardware for CRRCs built prior to May 2015
3	CRRC D-Ring Roller towing eye patch, Stainless Steel, 3", MATTE BLACK
4	CRRC D-Ring Patch Handle - Triangle w/Bar

## Fuel Bag (6, 9 or 18 gallons)

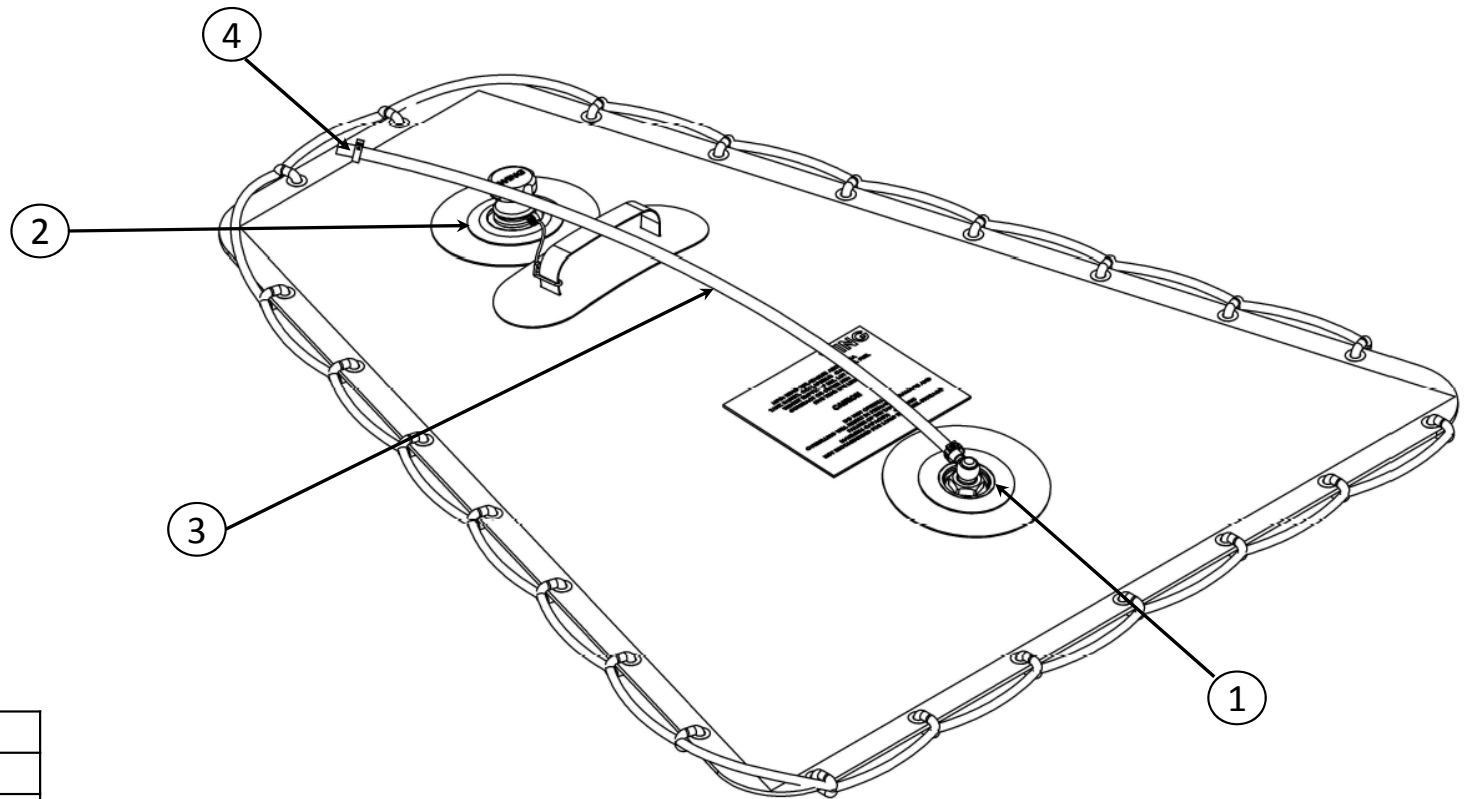

#	DESCRIPTION
1	Fuel Bag connector
2	Fuel Bag filling plug w/ lanyard
3	Fuel Bag fuel hose 36"
4	Fuel Bag Vibration-Resistant Pinch Clamps

11/21/2016 2:04 PM



NOTES (UNLESS SPECIFIED OTHERWISE):

REVISIONS				
REV	DESCRIPTION	E.C.O.	BY	DATE
A	Released		W.M.	6/22/16

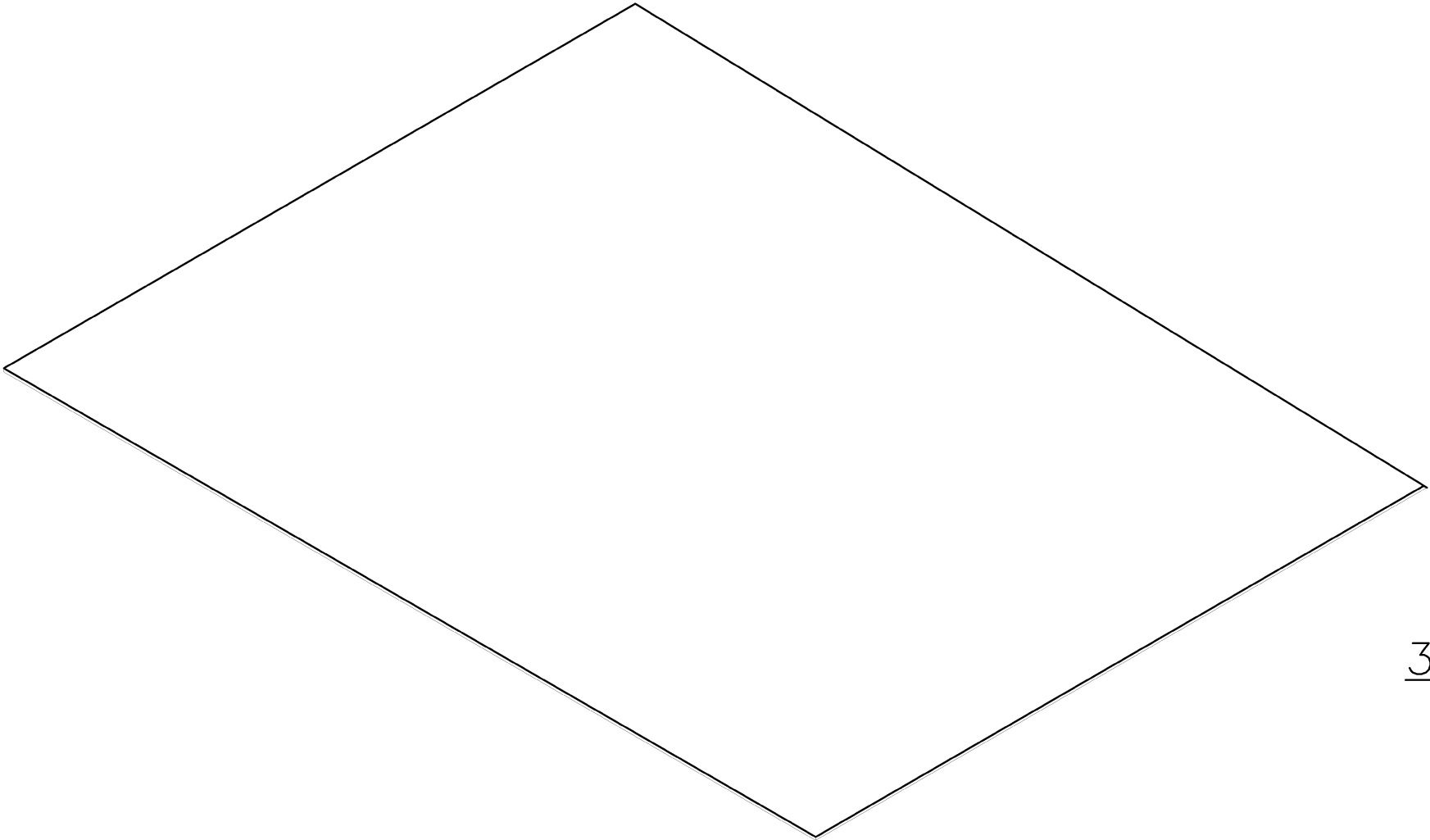

36" x 68"

THIS DOCUMENT CONTAINS PROPRIETARY AND CONFIDENTIAL INFORMATION OF WING INFLATABLES, INC. IT IS NOT TO BE COPIED, REPRINTED OR DISCLOSED TO A THIRD PARTY WITHOUT THE WRITTEN CONSENT OF WING INFLATABLES, INC.

DISTRIBUTION STATEMENT D:  
DISTRIBUTION AUTHORIZED TO THE DEPARTMENT OF DEFENSE AND U.S. DOD CONTRACTORS ONLY; ADMINISTRATIVE OR OPERATIONAL USE (2016). OTHER REQUESTS SHALL BE REFERRED TO WING INFLATABLES, INC.

UNLESS OTHERWISE SPECIFIED DIMENSIONS ARE IN INCHES TOLERANCES ARE: FRACTIONS    DECIMAL    ANGLE ±   /    .XX ± .50    ± / .XXX ± .125		<div></div> <div>1220 5th St. ARCATA, CA. 95521 PH: 707-826-2887 FAX: 707-826-0136</div>			
MATERIAL:		DESCRIPTION Fabric, 1 Yard — Specify Color, Nylon			
FINISH:					
DRAWN BY: W.M. 6/16/16		DWG. SIZE B	DRAWING NO. A1000000		REV A
CHECKED: MK 6/22/16					
APPROVED: DA 6/22/16		SCALE: N.T.S.			

NOTES (UNLESS SPECIFIED OTHERWISE):

REVISIONS				
REV	DESCRIPTION	E.C.O.	BY	DATE
A	Released		WM	6/23/16

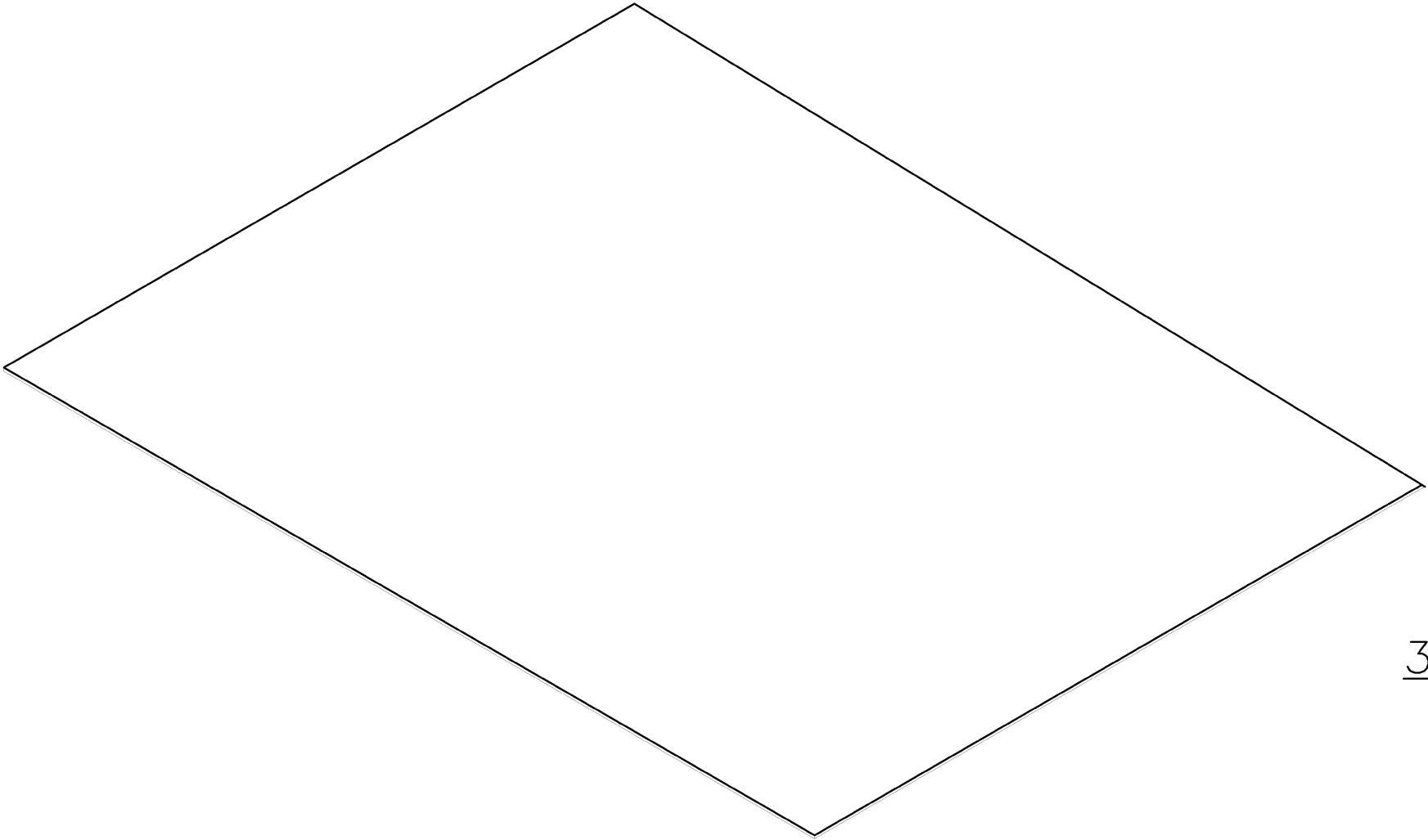

36" x 68"

THIS DOCUMENT CONTAINS PROPRIETARY AND CONFIDENTIAL INFORMATION OF WING INFLATABLES, INC. IT IS NOT TO BE COPIED, REPRINTED OR DISCLOSED TO A THIRD PARTY WITHOUT THE WRITTEN CONSENT OF WING INFLATABLES, INC.

DISTRIBUTION STATEMENT D:  
DISTRIBUTION AUTHORIZED TO THE DEPARTMENT OF DEFENSE AND U.S. DOD CONTRACTORS ONLY; ADMINISTRATIVE OR OPERATIONAL USE (2016). OTHER REQUESTS SHALL BE REFERRED TO WING INFLATABLES, INC.

UNLESS OTHERWISE SPECIFIED DIMENSIONS ARE IN INCHES TOLERANCES ARE: FRACTIONS    DECIMAL    ANGLE ±   /    .XX ± .50    ± / .XXX ± .125		<div></div> <div>1220 5th St. ARCATA, CA. 95521 PH: 707-826-2887 FAX: 707-826-0136</div>			
MATERIAL:		DESCRIPTION Fabric, 1 Yard — CRRC Matte BLACK			
FINISH:					
DRAWN BY: WM 6/16/16		DWG. SIZE B	DRAWING NO. A1000057		REV A
CHECKED: MK 6/23/16					
APPROVED: DA 6/23/16		SCALE: N.T.S.			

NOTES (UNLESS SPECIFIED OTHERWISE):

REVISIONS				
REV	DESCRIPTION	E.C.O.	BY	DATE
A	Released		W.M.	6/16/16

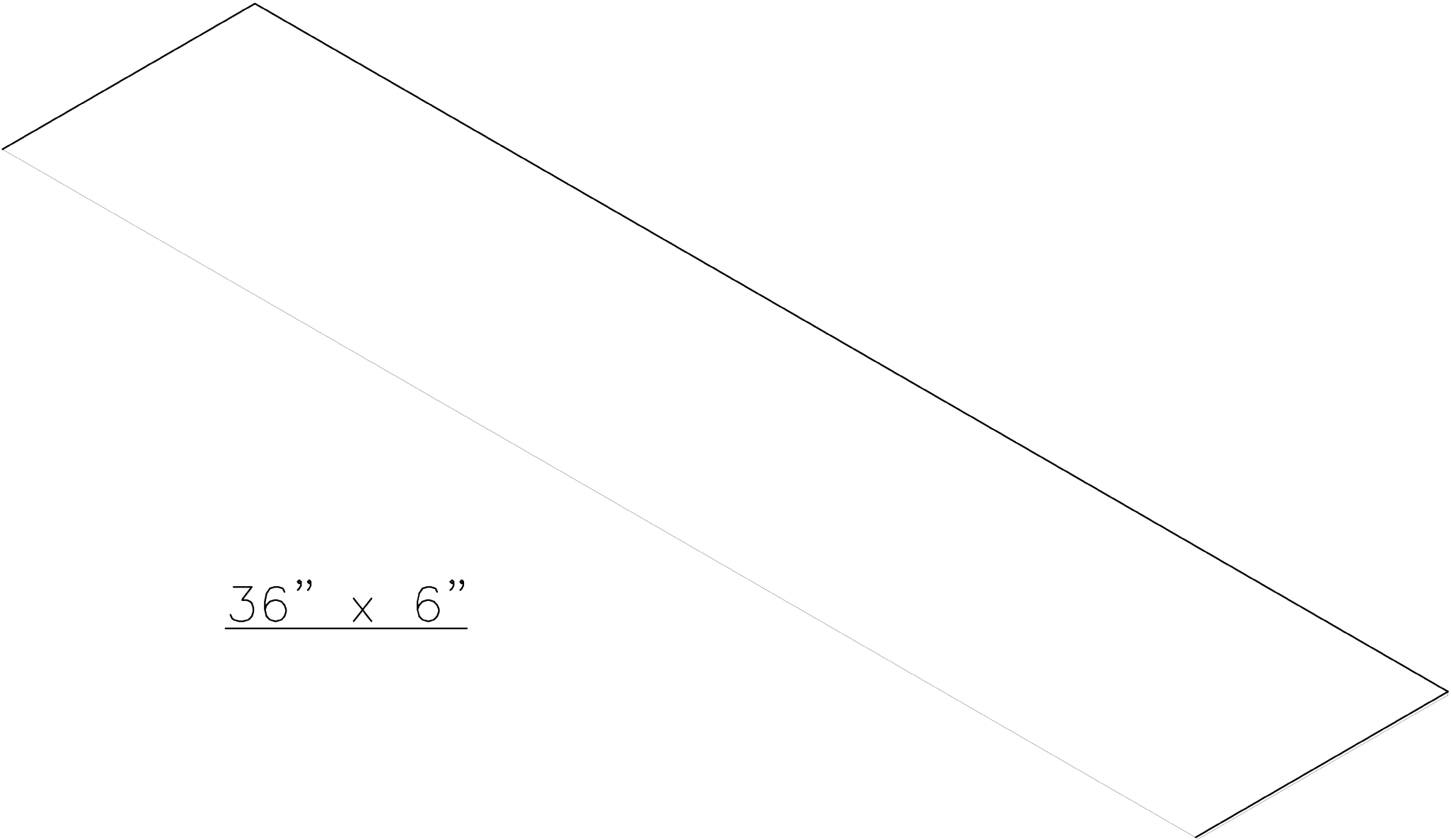

36" x 6"

THIS DOCUMENT CONTAINS PROPRIETARY AND CONFIDENTIAL INFORMATION OF WING INFLATABLES, INC. IT IS NOT TO BE COPIED, REPRINTED OR DISCLOSED TO A THIRD PARTY WITHOUT THE WRITTEN CONSENT OF WING INFLATABLES, INC.

DISTRIBUTION STATEMENT D:  
DISTRIBUTION AUTHORIZED TO THE DEPARTMENT OF DEFENSE AND U.S. DOD CONTRACTORS ONLY; ADMINISTRATIVE OR OPERATIONAL USE (2016). OTHER REQUESTS SHALL BE REFERRED TO WING INFLATABLES, INC.

UNLESS OTHERWISE SPECIFIED DIMENSIONS ARE IN INCHES TOLERANCES ARE: FRACTIONS    DECIMAL    ANGLE ±   /    .XX ± .50    ±   / .XXX ± .125				1220 5th St. ARCATA, CA. 95521 PH: 707-826-2887 FAX: 707-826-0136		
MATERIAL:		DESCRIPTION Fabric Patch 36" x 6"				
FINISH:						
DRAWN BY: W.M.		DWG. SIZE B	DRAWING NO. A1000099			REV A
CHECKED: M.K. 6/22/16						
APPROVED: D.A. 6/22/16		SCALE: N.T.S.				

NOTES (UNLESS SPECIFIED OTHERWISE):

REVISIONS				
REV	DESCRIPTION	E.C.O.	BY	DATE
A	Released		Z.G.	6/16/16

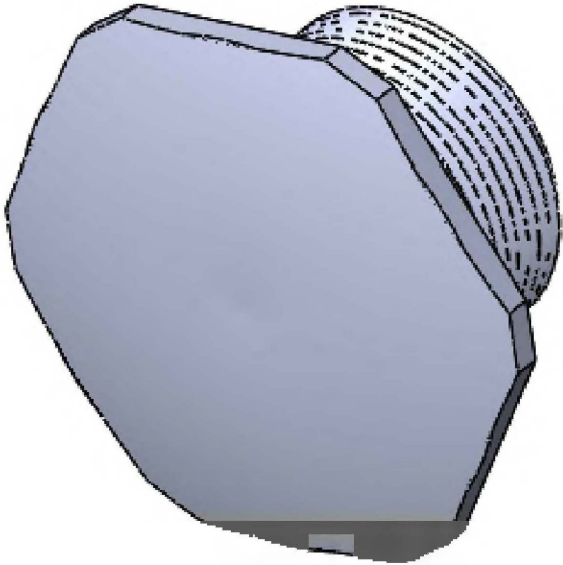
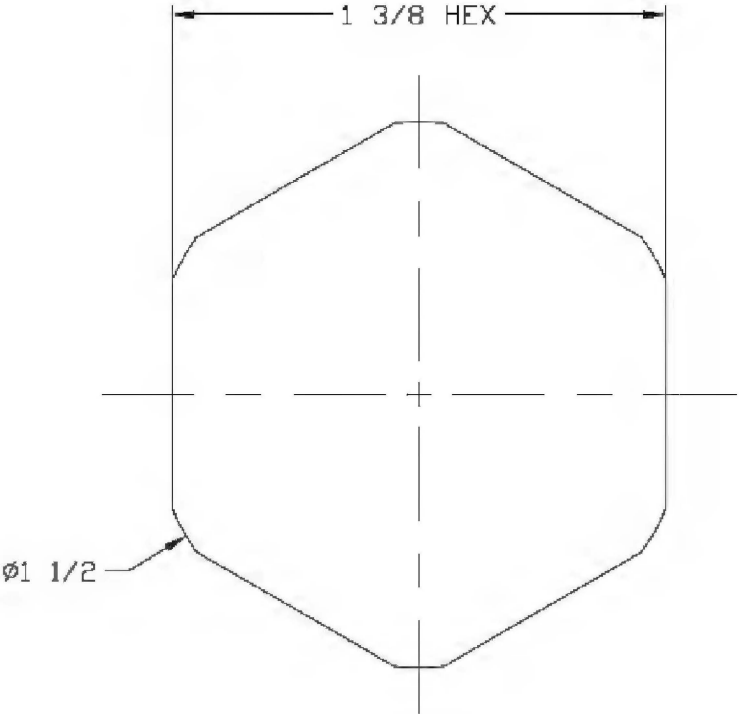
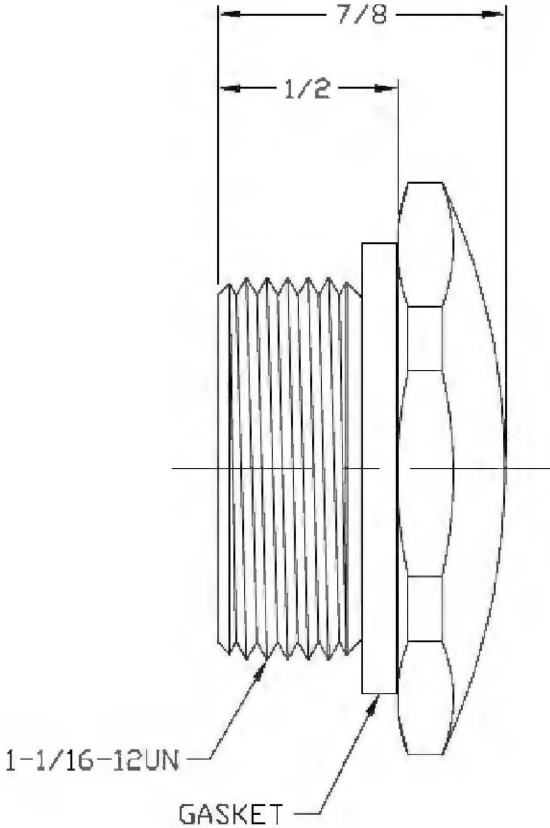

THIS DOCUMENT CONTAINS PROPRIETARY AND CONFIDENTIAL INFORMATION OF WING INFLATABLES, INC. IT IS NOT TO BE COPIED, REPRINTED OR DISCLOSED TO A THIRD PARTY WITHOUT THE WRITTEN CONSENT OF WING INFLATABLES, INC.

DISTRIBUTION STATEMENT D:  
DISTRIBUTION AUTHORIZED TO THE DEPARTMENT OF DEFENSE AND U.S. DOD CONTRACTORS ONLY; ADMINISTRATIVE OR OPERATIONAL USE (2016). OTHER REQUESTS SHALL BE REFERRED TO WING INFLATABLES, INC.

UNLESS OTHERWISE SPECIFIED  
DIMENSIONS ARE IN INCHES  
TOLERANCES ARE:  
FRACTIONS DECIMAL ANGLE  
± / .XX ± .50 ± /  
.XXX ± .125

MATERIAL:

FINISH:

DRAWN BY: Z.G. 6/16/16

CHECKED:MK 6/22/16

APPROVED:DA 6/22/16

**WING**  
**INFLATABLES**

1220 5th St.  
ARCATA, CA. 95521  
PH: 707-826-2887  
FAX: 707-826-0136

DESCRIPTION  
Maintenance Plug; A-51201 MRD

DWG. SIZE  
B

DRAWING NO.  
A1400015

REV  
A

SCALE: N.T.S.

NOTES (UNLESS SPECIFIED OTHERWISE):

REVISIONS				
REV	DESCRIPTION	E.C.O.	BY	DATE
A	Released		T.S.	6/16/16

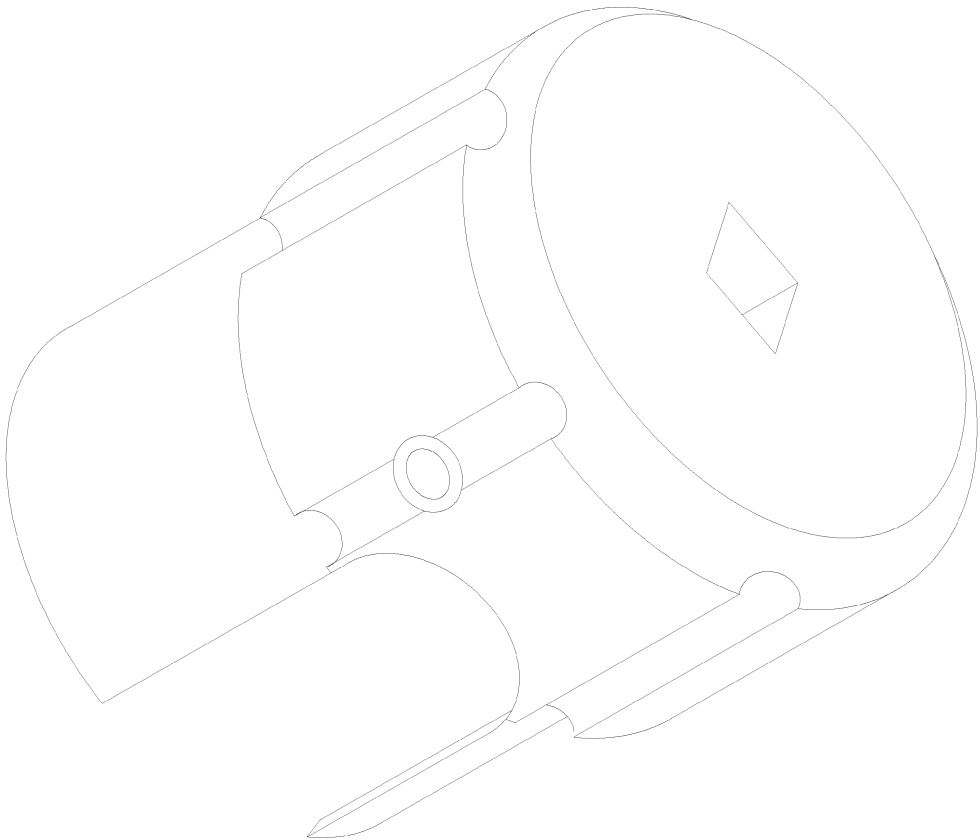

THIS DOCUMENT CONTAINS PROPRIETARY AND CONFIDENTIAL INFORMATION OF WING INFLATABLES, INC. IT IS NOT TO BE COPIED, REPRINTED OR DISCLOSED TO A THIRD PARTY WITHOUT THE WRITTEN CONSENT OF WING INFLATABLES, INC.

DISTRIBUTION STATEMENT D:  
DISTRIBUTION AUTHORIZED TO THE DEPARTMENT OF DEFENSE AND U.S. DOD CONTRACTORS ONLY; ADMINISTRATIVE OR OPERATIONAL USE (2016). OTHER REQUESTS SHALL BE REFERRED TO WING INFLATABLES, INC.

UNLESS OTHERWISE SPECIFIED DIMENSIONS ARE IN INCHES TOLERANCES ARE: FRACTIONS    DECIMAL    ANGLE ±    /    .XX ± .50    ±    / .XXX ± .125		<div></div> <div>1220 5th St. ARCATA, CA. 95521 PH: 707-826-2887 FAX: 707-826-0136</div>		
MATERIAL:				
FINISH:				
DRAWN BY: T.S.		DWG. SIZE B	DRAWING NO. A1400039	REV A
CHECKED:MK 6/22/16				
APPROVED:DA 6/22/16		SCALE:N.T.S.		

NOTES (UNLESS SPECIFIED OTHERWISE):

REVISIONS				
REV	DESCRIPTION	E.C.O.	BY	DATE
A	Released		T.S.	6/16/16

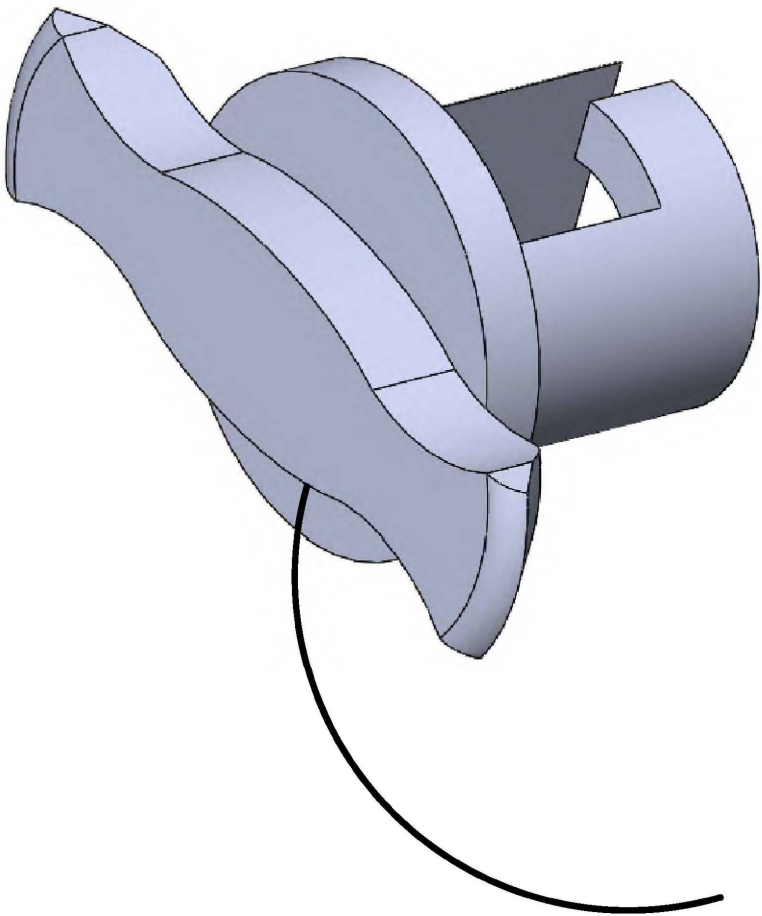

THIS DOCUMENT CONTAINS PROPRIETARY AND CONFIDENTIAL INFORMATION OF WING INFLATABLES, INC. IT IS NOT TO BE COPIED, REPRINTED OR DISCLOSED TO A THIRD PARTY WITHOUT THE WRITTEN CONSENT OF WING INFLATABLES, INC.

DISTRIBUTION STATEMENT D:  
DISTRIBUTION AUTHORIZED TO THE DEPARTMENT OF DEFENSE AND U.S. DOD CONTRACTORS ONLY; ADMINISTRATIVE OR OPERATIONAL USE (2016). OTHER REQUESTS SHALL BE REFERRED TO WING INFLATABLES, INC.

UNLESS OTHERWISE SPECIFIED  
DIMENSIONS ARE IN INCHES  
TOLERANCES ARE:  
FRACTIONS DECIMAL ANGLE  
± / .XX ± .50 ± /  
.XXX ± .125

MATERIAL:

FINISH:

DRAWN BY: T.S. 6/16/16

CHECKED: MK 6/23/16

APPROVED: DA 6/23/16

**WING**  
**I N F L A T A B L E S**

1220 5th St.  
ARCATA, CA. 95521  
PH: 707-826-2887  
FAX: 707-826-0136

DESCRIPTION

Valve Cap, Inflate/Deflate, HR, Cap Assembly

DWG. SIZE

B

DRAWING NO.

A1400052

REV

A

SCALE: N.T.S.

NOTES (UNLESS SPECIFIED OTHERWISE):

REVISIONS				
REV	DESCRIPTION	E.C.O.	BY	DATE
A	Released		R.D.	6/22/16

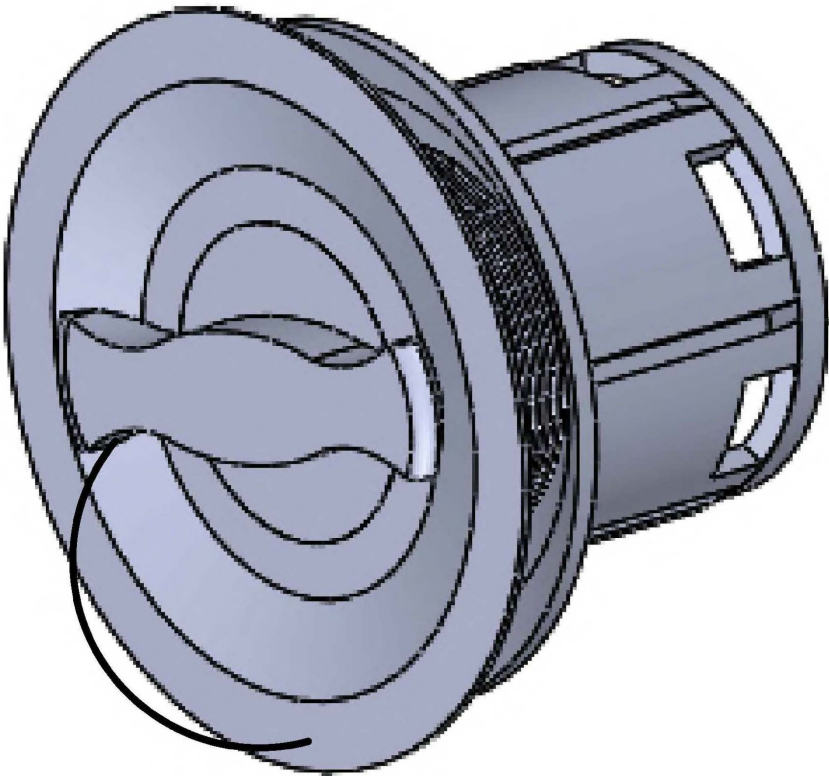

THIS DOCUMENT CONTAINS PROPRIETARY AND CONFIDENTIAL INFORMATION OF WING INFLATABLES, INC. IT IS NOT TO BE COPIED, REPRINTED OR DISCLOSED TO A THIRD PARTY WITHOUT THE WRITTEN CONSENT OF WING INFLATABLES, INC.

DISTRIBUTION STATEMENT D:  
DISTRIBUTION AUTHORIZED TO THE DEPARTMENT OF DEFENSE AND U.S. DOD CONTRACTORS ONLY; ADMINISTRATIVE OR OPERATIONAL USE (2016). OTHER REQUESTS SHALL BE REFERRED TO WING INFLATABLES, INC.

UNLESS OTHERWISE SPECIFIED  
DIMENSIONS ARE IN INCHES  
TOLERANCES ARE:  
FRACTIONS DECIMAL ANGLE  
± / .XX ± .50 ± /  
.XXX ± .125

MATERIAL:

FINISH:

DRAWN BY: R.D. 6/16/16

CHECKED: MK 6/23/16

APPROVED: DA 6/23/16

**WING**  
**I N F L A T A B L E S**

1220 5th St.  
ARCATA, CA. 95521  
PH: 707-826-2887  
FAX: 707-826-0136

DESCRIPTION

Valve, Inflate/Deflate, HR, 690NSBVG, W/Cap

DWG. SIZE

B

DRAWING NO.

A1400054

REV

A

SCALE: N.T.S.



NOTES (UNLESS SPECIFIED OTHERWISE):

REVISIONS				
REV	DESCRIPTION	E.C.O.	BY	DATE
A	Released		R.D.	6/22/16

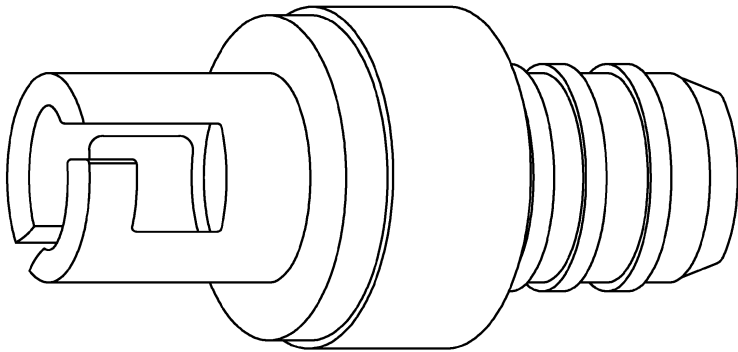

THIS DOCUMENT CONTAINS PROPRIETARY AND CONFIDENTIAL INFORMATION OF WING INFLATABLES, INC. IT IS NOT TO BE COPIED, REPRINTED OR DISCLOSED TO A THIRD PARTY WITHOUT THE WRITTEN CONSENT OF WING INFLATABLES, INC.

DISTRIBUTION STATEMENT D:  
DISTRIBUTION AUTHORIZED TO THE DEPARTMENT OF DEFENSE AND U.S. DOD CONTRACTORS ONLY; ADMINISTRATIVE OR OPERATIONAL USE (2016). OTHER REQUESTS SHALL BE REFERRED TO WING INFLATABLES, INC.

UNLESS OTHERWISE SPECIFIED DIMENSIONS ARE IN INCHES TOLERANCES ARE: FRACTIONS    DECIMAL    ANGLE ±   /    .XX ± .50    ± / .XXX ± .125		<div></div> <div>1220 5th St. ARCATA, CA. 95521 PH: 707-826-2887 FAX: 707-826-0136</div>			
MATERIAL:					
FINISH:		DESCRIPTION Bayonet Tip For Valve Inflate/Deflate HR			
DRAWN BY: R.D. 6/16/16		DWG. SIZE B	DRAWING NO. A1400061		REV A
CHECKED: MK 6/22/16					
APPROVED: DA 6/22/16		SCALE: N.T.S.			

NOTES (UNLESS SPECIFIED OTHERWISE):

REVISIONS				
REV	DESCRIPTION	E.C.O.	BY	DATE
A	Released		W.M.	6/16/16

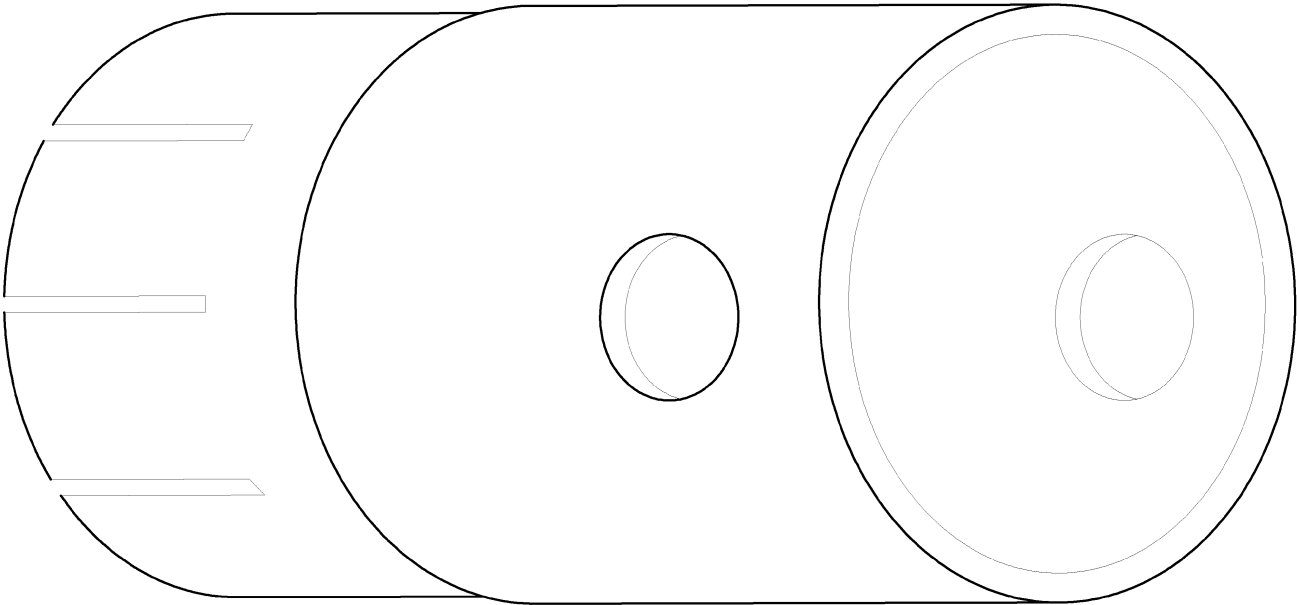

THIS DOCUMENT CONTAINS PROPRIETARY AND CONFIDENTIAL INFORMATION OF WING INFLATABLES, INC. IT IS NOT TO BE COPIED, REPRINTED OR DISCLOSED TO A THIRD PARTY WITHOUT THE WRITTEN CONSENT OF WING INFLATABLES, INC.

DISTRIBUTION STATEMENT D:  
DISTRIBUTION AUTHORIZED TO THE DEPARTMENT OF DEFENSE AND U.S. DOD CONTRACTORS ONLY; ADMINISTRATIVE OR OPERATIONAL USE (2016). OTHER REQUESTS SHALL BE REFERRED TO WING INFLATABLES, INC.

UNLESS OTHERWISE SPECIFIED DIMENSIONS ARE IN INCHES TOLERANCES ARE: FRACTIONS    DECIMAL    ANGLE ±   /    .XX ± .50    ± / .XXX ± .125		<div></div> <div>1220 5th St. ARCATA, CA. 95521 PH: 707-826-2887 FAX: 707-826-0136</div>			
MATERIAL:					DESCRIPTION HR Inflation/Deflation Valve Wrench
FINISH:					
DRAWN BY: W.M.		DWG. SIZE B	DRAWING NO. A1400062		REV A
CHECKED:GC 6/22/16					
APPROVED:DA 6/22/16		SCALE:N.T.S.			

4

3

2

1

NOTES (UNLESS SPECIFIED OTHERWISE):

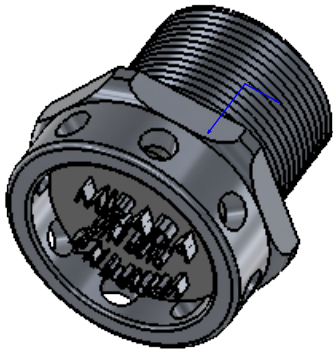
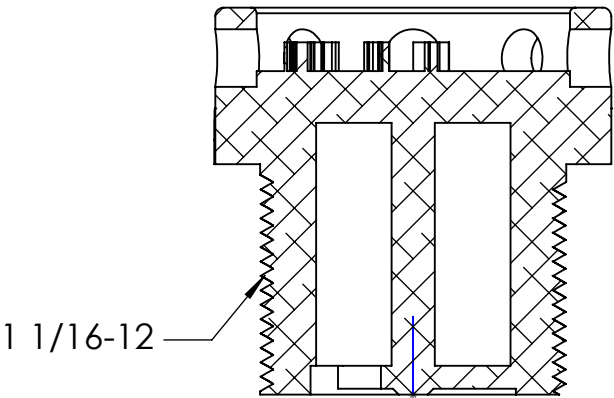
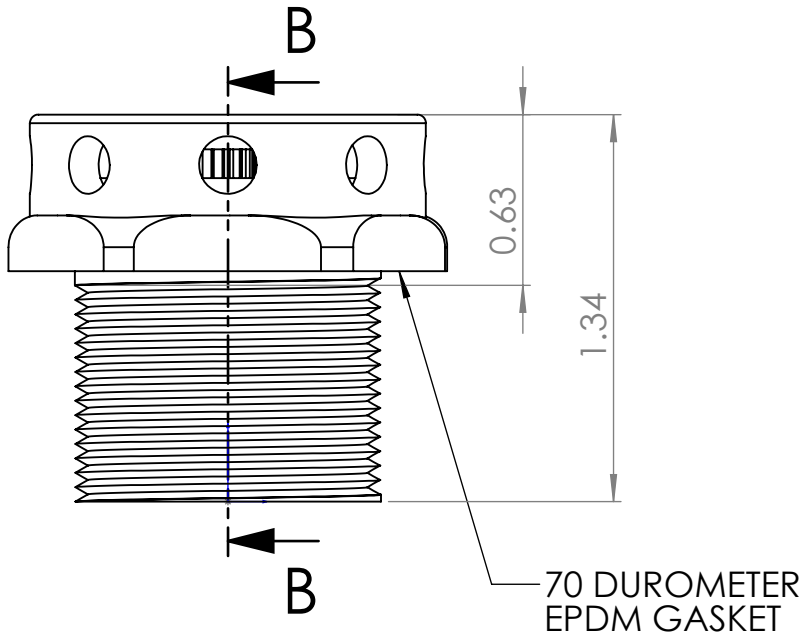
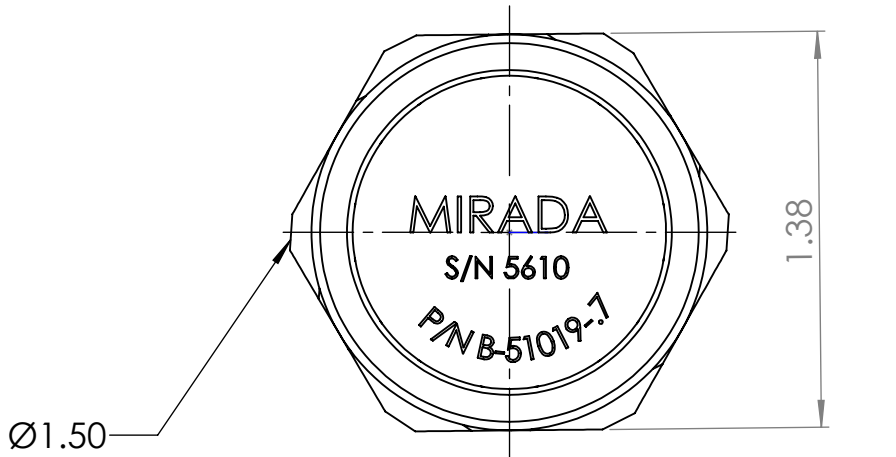

UNLESS OTHERWISE SPECIFIED:  
INTERPRET GEOMETRICTOLERANCING PER: ANSI Y14.5  
DIMENSIONS ARE IN INCHES  
TOLERANCES:  
FRACTIONAL ±  
ANGULAR: MACH ± BEND ±  
TWO PLACE DECIMAL ±  
THREE PLACE DECIMAL ±  
MATERIAL

ANODIZED ALUMINUM

FINISH

DO NOT SCALE DRAWING



1220 5TH ST.  
ARCATA, CA. 95521

DRAWN	ZG	7/15/16
CHECKED		
ENG APPR.	DA	7/15/16
MFG APPR.		
QA		
APPROVAL	NAME	DATE

SCALE: 2:1

TITLE:  
  
PRESSURE RELIEF VALVE (PRV)  
MRD, 5.3-5.5 PSI; CLOSE 4.5

SIZE	PART NO.	REV
B	A1400092	A

WEIGHT: SHEET 1 OF 1

PROPRIETARY AND CONFIDENTIAL:  
THE INFORMATION CONTAINED IN THIS DRAWING  
IS THE SOLE PROPERTY OF WING INFLATABLES, INC.  
ANY REPRODUCTION IN PART OR AS A WHOLE  
WITHOUT THE WRITTEN PERMISSION OF WING  
INFLATABLES, INC. PROHIBITED.

DISTRIBUTION STATEMENT D:  
DISTRIBUTION AUTHORIZED TO THE DEPARTMENT OF  
DEFENSE AND U.S. DOD CONTRACTORS ONLY;  
ADMINISTRATIVE OR OPPERATIONAL USE (2016).  
OTHER REQUESTS SHALL BE REFERRED TO WING  
INFLATABLES, INC..

4

3

2

1

NOTES (UNLESS SPECIFIED OTHERWISE):

REVISIONS				
REV	DESCRIPTION	E.C.O.	BY	DATE
A	Released		Z.G.	6/16/16

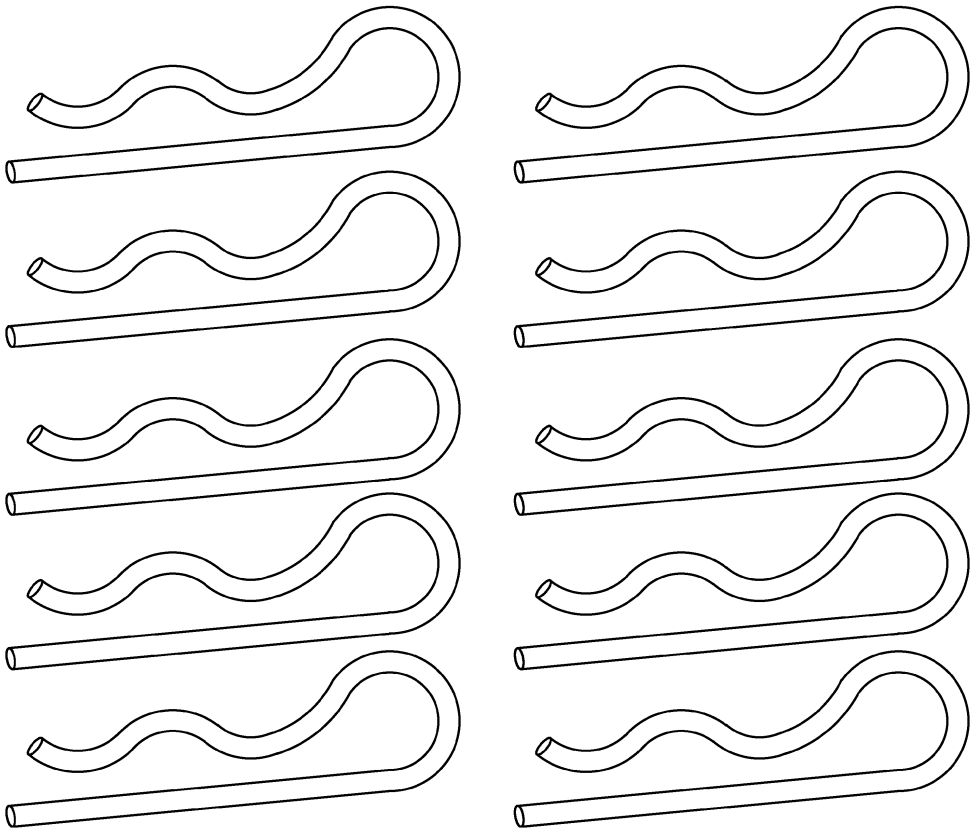

THIS DOCUMENT CONTAINS PROPRIETARY AND CONFIDENTIAL INFORMATION OF WING INFLATABLES, INC. IT IS NOT TO BE COPIED, REPRINTED OR DISCLOSED TO A THIRD PARTY WITHOUT THE WRITTEN CONSENT OF WING INFLATABLES, INC.

DISTRIBUTION STATEMENT D:  
DISTRIBUTION AUTHORIZED TO THE DEPARTMENT OF DEFENSE AND U.S. DOD CONTRACTORS ONLY; ADMINISTRATIVE OR OPERATIONAL USE (2016). OTHER REQUESTS SHALL BE REFERRED TO WING INFLATABLES, INC.

UNLESS OTHERWISE SPECIFIED DIMENSIONS ARE IN INCHES TOLERANCES ARE: FRACTIONS    DECIMAL    ANGLE ±   /    .XX ± .50    ± / .XXX ± .125		<div></div> <div>1220 5th St. ARCATA, CA. 95521 PH: 707-826-2887 FAX: 707-826-0136</div>			
MATERIAL:		DESCRIPTION CRRC PRV Retainer Air OPS, Cotter Pins (10)			
FINISH:					
DRAWN BY: Z.G.		DWG. SIZE B	DRAWING NO. A1400119		REV A
CHECKED:GC 6/22/16					
APPROVED:DA 6/22/16		SCALE:N.T.S.			

NOTES (UNLESS SPECIFIED OTHERWISE):

REVISIONS				
REV	DESCRIPTION	E.C.O.	BY	DATE
A	Released		R.K.	6/22/16

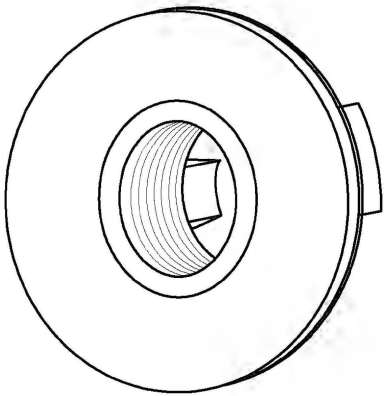
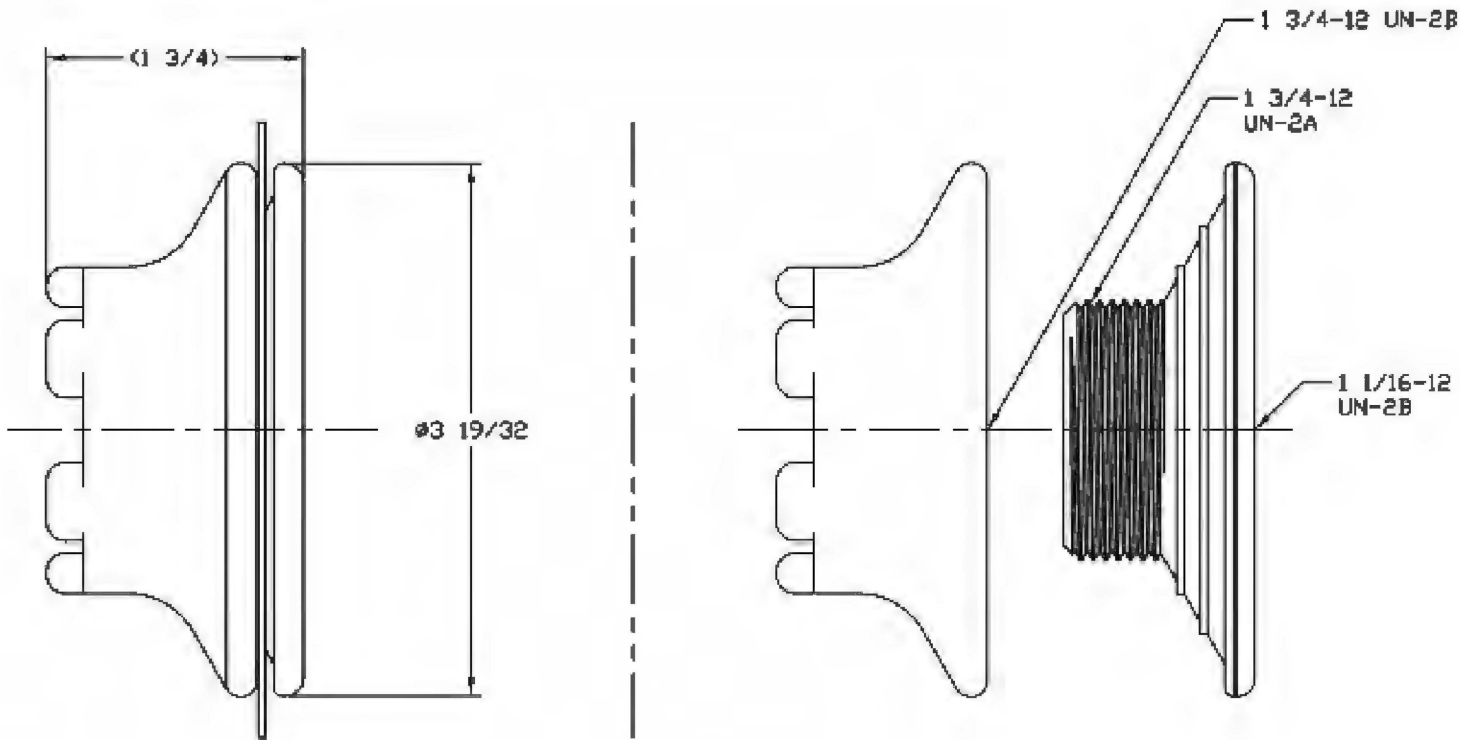

THIS DOCUMENT CONTAINS PROPRIETARY AND CONFIDENTIAL INFORMATION OF WING INFLATABLES, INC. IT IS NOT TO BE COPIED, REPRINTED OR DISCLOSED TO A THIRD PARTY WITHOUT THE WRITTEN CONSENT OF WING INFLATABLES, INC.

DISTRIBUTION STATEMENT D:  
DISTRIBUTION AUTHORIZED TO THE DEPARTMENT OF DEFENSE AND U.S. DOD CONTRACTORS ONLY; ADMINISTRATIVE OR OPERATIONAL USE (2016). OTHER REQUESTS SHALL BE REFERRED TO WING INFLATABLES, INC.

UNLESS OTHERWISE SPECIFIED DIMENSIONS ARE IN INCHES TOLERANCES ARE: FRACTIONS    DECIMAL    ANGLE ±    /    .XX ± .50    ± / .XXX ± .125		<div></div> <div>1220 5th St. ARCATA, CA. 95521 PH: 707-826-2887 FAX: 707-826-0136</div>		
MATERIAL:				
FINISH:		DESCRIPTION Mechanical Flange, 2 Part, MRD		
DRAWN BY: R.K. 6/22/16		DWG. SIZE B	DRAWING NO. A1400120	REV A
CHECKED: MK 6/22/16				
APPROVED: DA 6/22/16		SCALE: N.T.S.		

4

3

2

1

NOTES (UNLESS SPECIFIED OTHERWISE):

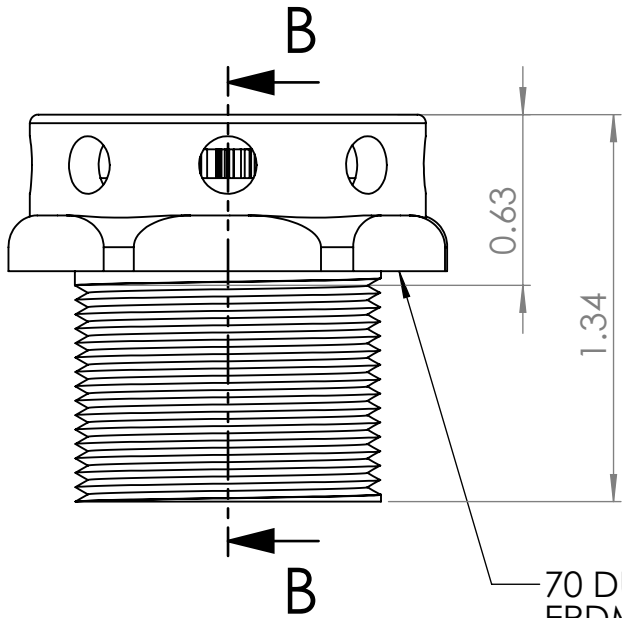
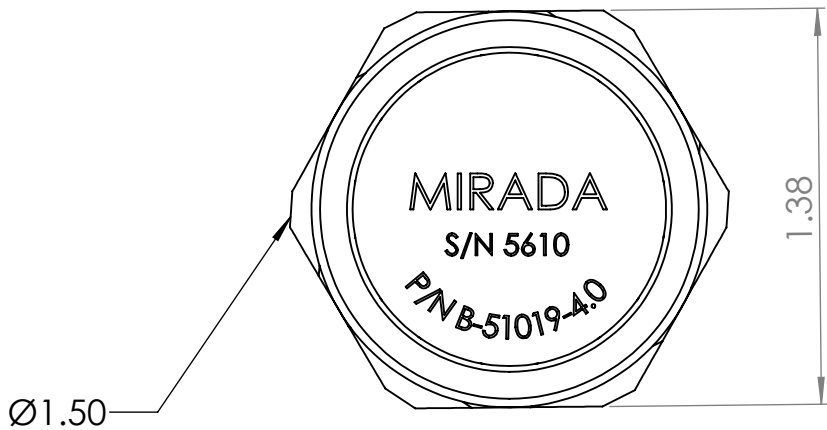

70 DUROMETER  
EPDM GASKET

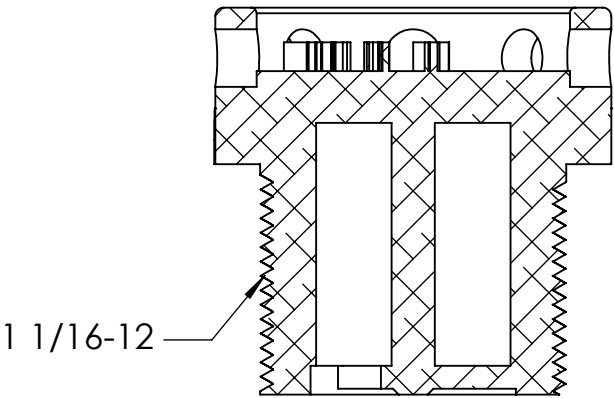

SECTION B-B  
SCALE 1.5 : 1

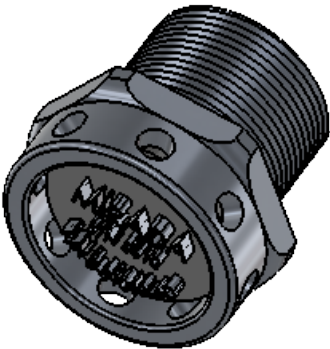

**PROPRIETARY AND CONFIDENTIAL:**  
THE INFORMATION CONTAINED IN THIS DRAWING IS THE SOLE PROPERTY OF WING INFLATABLES, INC. ANY REPRODUCTION IN PART OR AS A WHOLE WITHOUT THE WRITTEN PERMISSION OF WING INFLATABLES, INC. PROHIBITED.

**DISTRIBUTION STATEMENT D:**  
DISTRIBUTION AUTHORIZED TO THE DEPARTMENT OF DEFENSE AND U.S. DOD CONTRACTORS ONLY; ADMINISTRATIVE OR OPPERATIONAL USE (2016). OTHER REQUESTS SHALL BE REFERRED TO WING INFLATABLES, INC..

**UNLESS OTHERWISE SPECIFIED:**  
INTERPRET GEOMETRICTOLERANCING PER: ANSI Y14.5  
DIMENSIONS ARE IN INCHES  
TOLERANCES:  
FRACTIONAL ±  
ANGULAR: MACH ± BEND ±  
TWO PLACE DECIMAL ±  
THREE PLACE DECIMAL ±  
MATERIAL

ANODIZED ALUMINUM

FINISH

DO NOT SCALE DRAWING



1220 5TH ST.  
ARCATA, CA. 95521

DRAWN	ZG	7/15/16
CHECKED		
ENG APPR.	DA	7/15/16
MFG APPR.		
QA		
APPROVAL	NAME	DATE

SCALE: 2:1

TITLE:  
  
PRESSURE RELIEF VALVE (PRV)  
MRD, 4.0-4.3 PSI; CLOSE 3.5

SIZE	PART NO.	REV
B	A1400122	A

WEIGHT: SHEET 1 OF 1

4

3

2

1

4

3

2

1

NOTES (UNLESS SPECIFIED OTHERWISE):

REVISIONS				
REV.	DESCRIPTION	E.C.O.	BY	DATE
A	RELEASED		Z.G.	7/15/2016

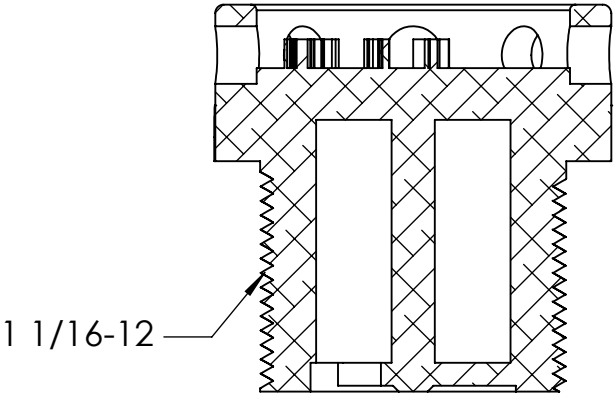
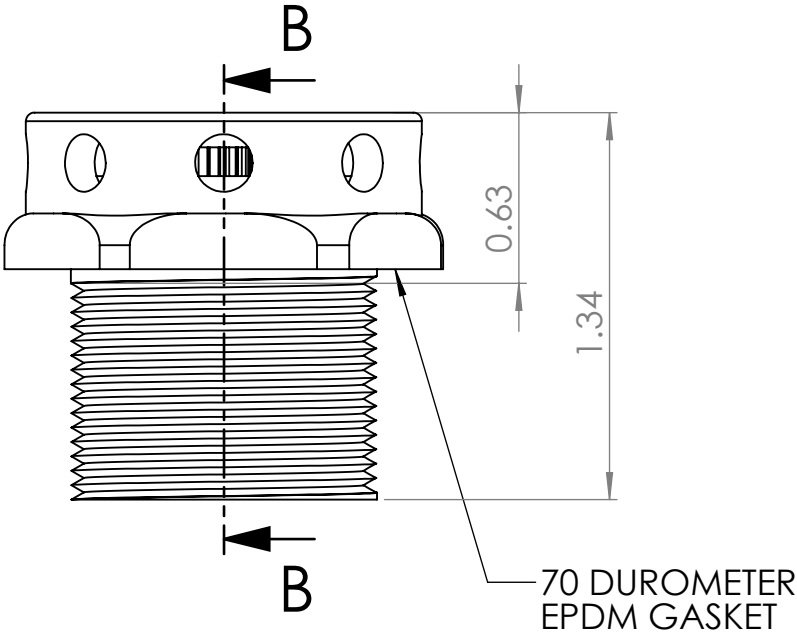
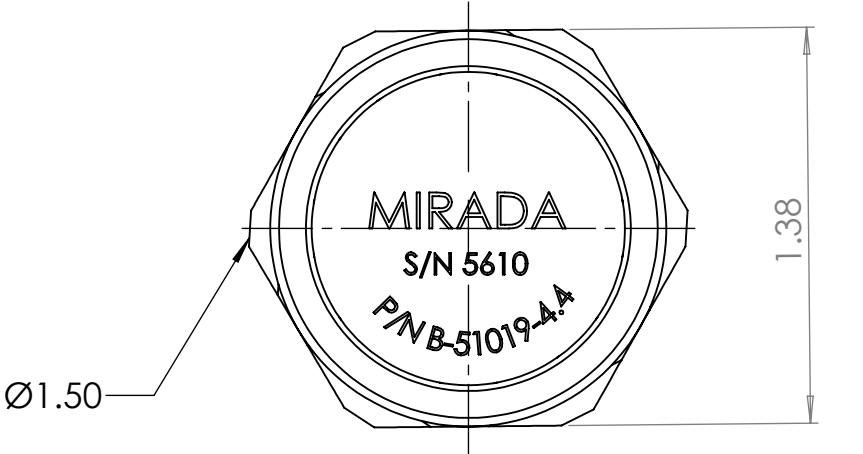

SECTION B-B  
SCALE 1.5 : 1

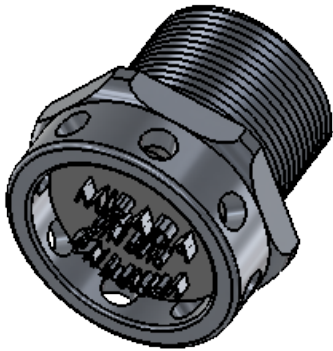

**PROPRIETARY AND CONFIDENTIAL:**  
THE INFORMATION CONTAINED IN THIS DRAWING IS THE SOLE PROPERTY OF WING INFLATABLES, INC. ANY REPRODUCTION IN PART OR AS A WHOLE WITHOUT THE WRITTEN PERMISSION OF WING INFLATABLES, INC. PROHIBITED.

**DISTRIBUTION STATEMENT D:**  
DISTRIBUTION AUTHORIZED TO THE DEPARTMENT OF DEFENSE AND U.S. DOD CONTRACTORS ONLY; ADMINISTRATIVE OR OPERATIONAL USE (2016). OTHER REQUESTS SHALL BE REFERRED TO WING INFLATABLES, INC.

**UNLESS OTHERWISE SPECIFIED:**  
INTERPRET GEOMETRICTOLERANCING PER: ANSI Y14.5  
DIMENSIONS ARE IN INCHES  
TOLERANCES:  
FRACTIONAL ±  
ANGULAR: MACH ± BEND ±  
TWO PLACE DECIMAL ±  
THREE PLACE DECIMAL ±  
MATERIAL

ANODIZED ALUMINUM

FINISH

DO NOT SCALE DRAWING

**WING**  
INFLATABLES

1220 5TH ST.  
ARCATA, CA. 95521

DRAWN	ZG	7/15/16
CHECKED		
ENG APPR.	DA	7/15/16
MFG APPR.		
QA		
APPROVAL	NAME	DATE

SCALE: 2:1

TITLE:  
  
PRESSURE RELIEF VALVE (PRV)  
MRD, 4.7-5.0 PSI; CLOSE 4.4

SIZE	PART NO.	REV
B	A1400161	A

WEIGHT: SHEET 1 OF 1

4

3

2

1



NOTES (UNLESS SPECIFIED OTHERWISE):

REVISIONS				
REV	DESCRIPTION	E.C.O.	BY	DATE
A	Released		W.M.	7/11/16

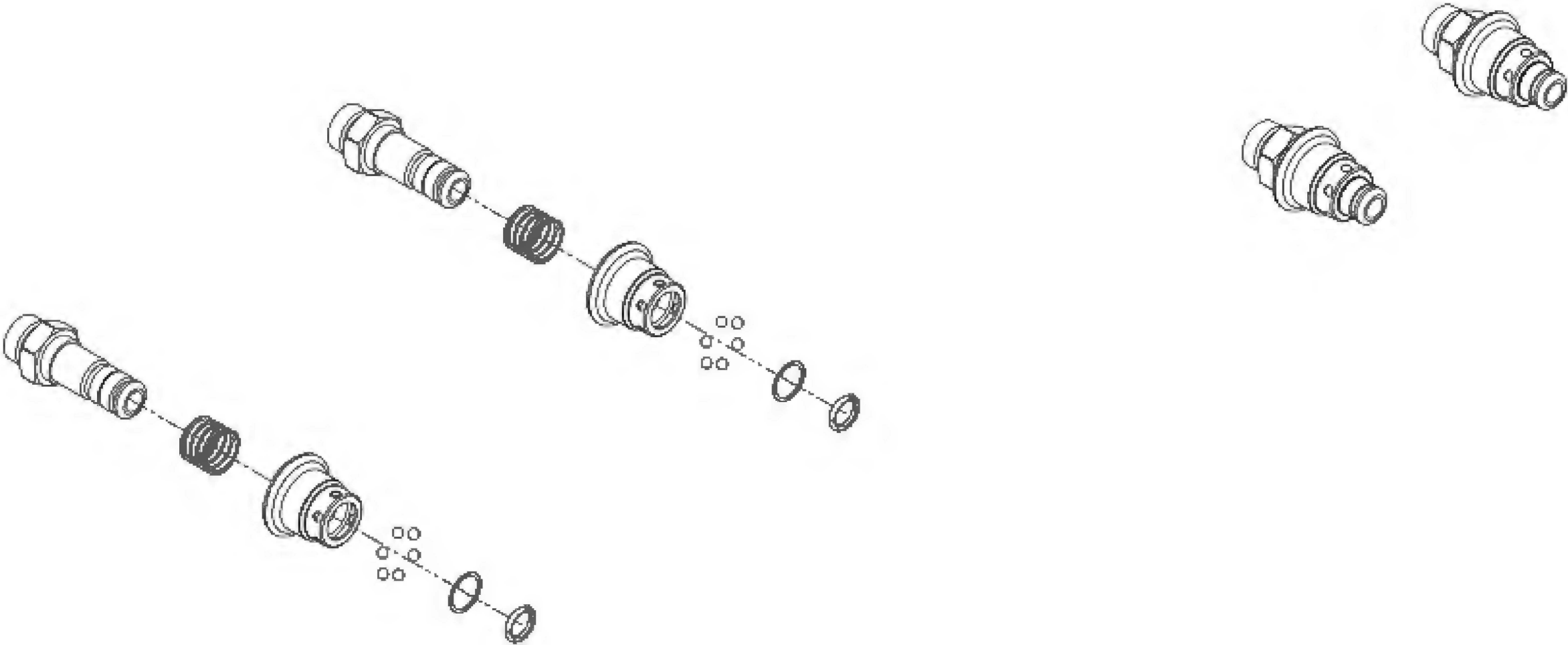

THIS DOCUMENT CONTAINS PROPRIETARY AND CONFIDENTIAL INFORMATION OF WING INFLATABLES, INC. IT IS NOT TO BE COPIED, REPRINTED OR DISCLOSED TO A THIRD PARTY WITHOUT THE WRITTEN CONSENT OF WING INFLATABLES, INC.

DISTRIBUTION STATEMENT D:  
DISTRIBUTION AUTHORIZED TO THE DEPARTMENT OF DEFENSE AND U.S. DOD CONTRACTORS ONLY; ADMINISTRATIVE OR OPERATIONAL USE (2016). OTHER REQUESTS SHALL BE REFERRED TO WING INFLATABLES, INC.

UNLESS OTHERWISE SPECIFIED DIMENSIONS ARE IN INCHES TOLERANCES ARE: FRACTIONS    DECIMAL    ANGLE ±   /    .XX ± .50    ± / .XXX ± .125		<div></div> <div>1220 5th St. ARCATA, CA. 95521 PH: 707-826-2887 FAX: 707-826-0136</div>			
MATERIAL:		DESCRIPTION QD1 – Quick Disconnect Fast Fill Valve Set (2)			
FINISH:					
DRAWN BY: W.M. 7/7/2016		DWG. SIZE B	DRAWING NO. A1400166		REV A
CHECKED: M.K. 7/8/2016					
APPROVED: DA 7/8/2016		SCALE:			

NOTES (UNLESS SPECIFIED OTHERWISE):

REVISIONS				
REV	DESCRIPTION	E.C.O.	BY	DATE
A	Released		R.K.	6/22/16

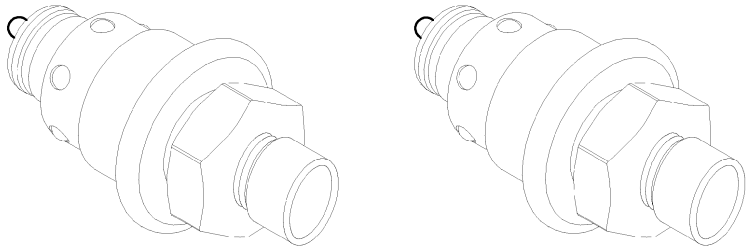

THIS DOCUMENT CONTAINS PROPRIETARY AND CONFIDENTIAL INFORMATION OF WING INFLATABLES, INC. IT IS NOT TO BE COPIED, REPRINTED OR DISCLOSED TO A THIRD PARTY WITHOUT THE WRITTEN CONSENT OF WING INFLATABLES, INC.

DISTRIBUTION STATEMENT D:  
DISTRIBUTION AUTHORIZED TO THE DEPARTMENT OF DEFENSE AND U.S. DOD CONTRACTORS ONLY; ADMINISTRATIVE OR OPERATIONAL USE (2016). OTHER REQUESTS SHALL BE REFERRED TO WING INFLATABLES, INC.

UNLESS OTHERWISE SPECIFIED DIMENSIONS ARE IN INCHES TOLERANCES ARE: FRACTIONS    DECIMAL    ANGLE ±   /    .XX ± .50    ±   / .XXX ± .125		<div></div> <div>1220 5th St. ARCATA, CA. 95521 PH: 707-826-2887 FAX: 707-826-0136</div>			
MATERIAL:		DESCRIPTION QD2 — Quick Disconnect Fast Fill Valve W/Nipple (2)			
FINISH:					
DRAWN BY: R.K. 6/22/16		DWG. SIZE B	DRAWING NO. A1400174		REV A
CHECKED:M.K. 6/22/16					
APPROVED:D.A. 6/22/16		SCALE: N.T.S.			

NOTES (UNLESS SPECIFIED OTHERWISE):

REVISIONS				
REV	DESCRIPTION	E.C.O.	BY	DATE
A	Released		R.K.	6/23/16

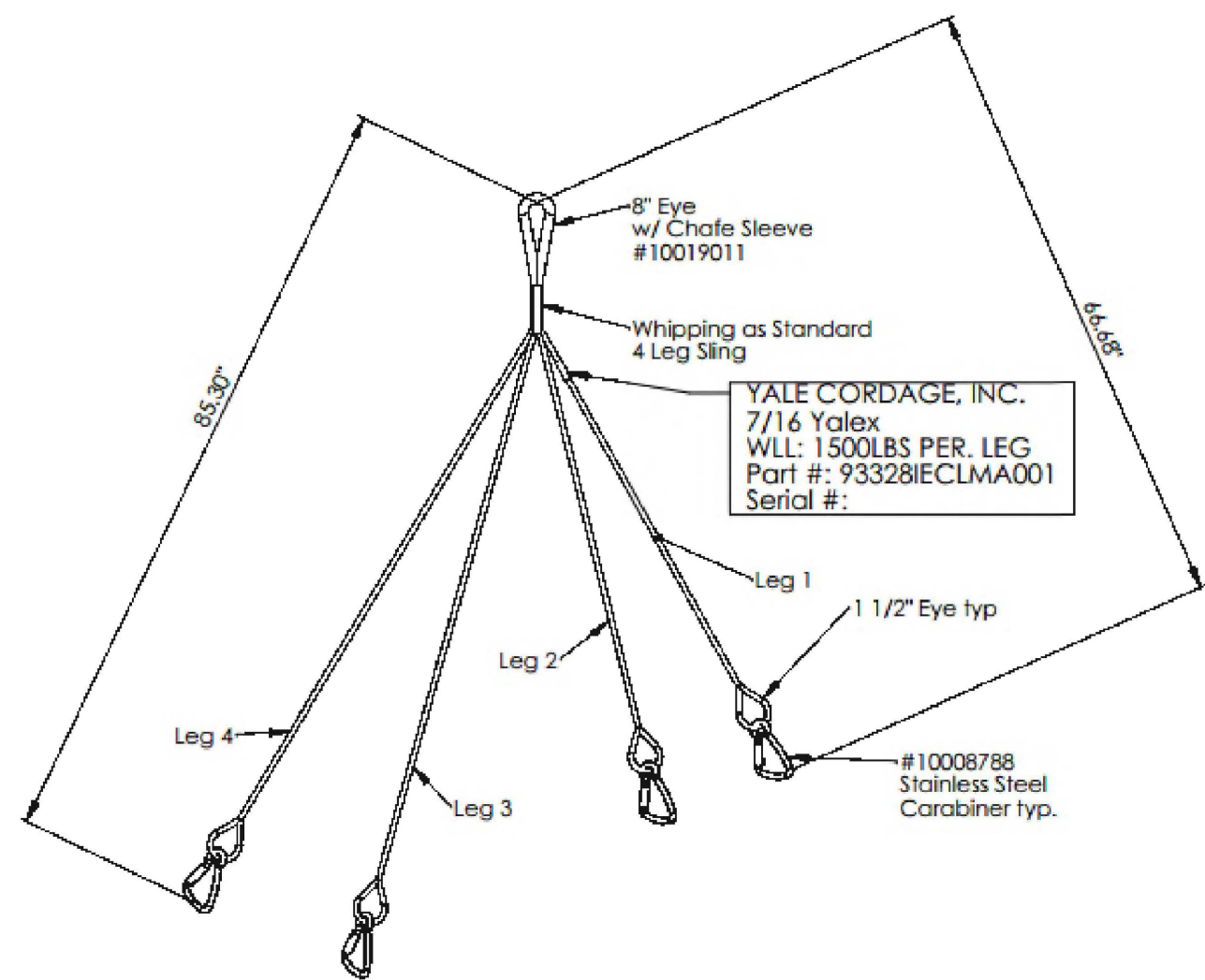

**LIFT SLING FABRICATION**

MAX HOISTING COND.-----1500lbs (680 kg) x 4 legs  
6:1WLL

CARABINERS  
MATERIAL-----STAINLESS STEEL  
TYPE-----11mm  
WORKING LOAD-----1574lbs (714kg)  
MANUFACTURER-----KONG  
MANUFACTURER P/N-----#538.12.ZN

FORWARD LEGS (1 & 2)(COLOR CODE BLACK)  
MATERIAL-----POLYESTER  
WEB WIDTH-----7/16" DIA.  
SEW PATTERN-----YALEX  
WORKING LOAD 6:1-----1500lbs (680kg)  
LENGTH W/CARABINER-----85.30INCH

AFT LEGS (3 & 4)(COLOR CODE BLACK)  
MATERIAL-----POLYESTER  
WEB WIDTH-----7/16" DIA.  
SEW PATTERN-----YALEX  
WORKING LOAD 6:1-----1500lbs (680kg)  
LENGTH W/CARABINER-----66.68INCH

LEG MEASUREMENTS @ 38LBS ±1" TOLERANCE

THIS DOCUMENT CONTAINS PROPRIETARY  
AND CONFIDENTIAL INFORMATION OF WING  
INFLATABLES, INC. IT IS NOT TO BE  
COPIED, REPRINTED OR DISCLOSED TO A  
THIRD PARTY WITHOUT THE WRITTEN  
CONSENT OF WING INFLATABLES, INC.

DISTRIBUTION STATEMENT D:  
DISTRIBUTION AUTHORIZED TO THE DEPARTMENT OF  
DEFENSE AND U.S. DOD CONTRACTORS ONLY;  
ADMINISTRATIVE OR OPERATIONAL USE (2016). OTHER  
REQUESTS SHALL BE REFERRED TO WING INFLATABLES, INC.

UNLESS OTHERWISE SPECIFIED  
DIMENSIONS ARE IN INCHES  
TOLERANCES ARE:  
FRACTIONS DECIMAL ANGLE  
± / .XX ± .50 ± /  
.XXX ± .125

MATERIAL:

FINISH:

DRAWN BY: R.K. 6/23/16

CHECKED: MK 6/23/16

APPROVED: DA 6/23/16

**WING**  
INFLATABLES

1220 5th St.  
ARCATA, CA. 95521  
PH: 707-826-2887  
FAX: 707-826-0136

DESCRIPTION  
P4.2 & P4.7 Lifting Sling

DWG. SIZE  
B

DRAWING NO.  
A1600008

SCALE: N.T.S.

REV  
A

NOTES (UNLESS SPECIFIED OTHERWISE):

REVISIONS				
REV	DESCRIPTION	E.C.O.	BY	DATE
A	Released		R.K.	6/23/16

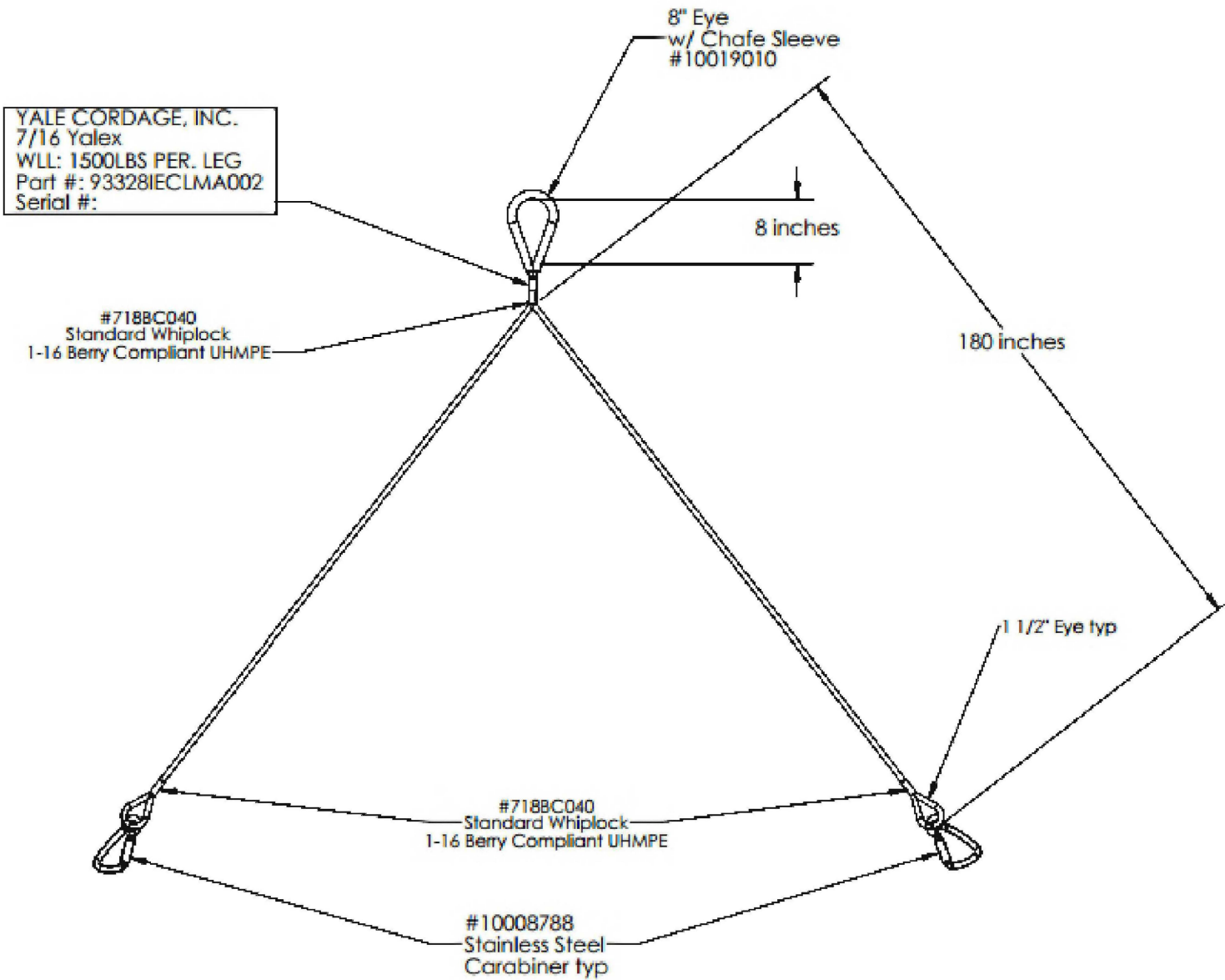

**TOW BRIDLE FABRICATION**

MAX HOIST COND.-----1500lbs (680kg) x 2 legs  
6:1 WLL

CARABINER  
MATERIAL-----STAINLESS STEEL  
TYPE-----11mm  
WORKING LOAD-----1574lbs (714kg)  
MANUFACTURER-----KONG  
MANUFACTURER P/N-----#538.12.ZN

LEG SPEC.  
DIAMETER-----7/16"  
NAME-----YALEX  
MATERIAL-----POLYESTER  
YALE P/N-----733BC28SZZG  
WORKING LOAD 6:1-----1,500lbs/leg (680kg/leg)

UNLESS OTHERWISE SPECIFIED  
DIMENSIONS ARE IN INCHES  
TOLERANCES ARE:  
FRACTIONS DECIMAL ANGLE  
± / .XX ± .50 ± /  
.XXX ± .125

MATERIAL:

FINISH:

DRAWN BY: R.K. 6/23/16

CHECKED: MK 6/23/16

APPROVED: DA 6/23/16

**WING**  
**INFLATABLES**

1220 5th St.  
ARCATA, CA. 95521  
PH: 707-826-2887  
FAX: 707-826-0136

DESCRIPTION  
P4.2 & P4.7 Tow Bridle

DWG. SIZE

B

DRAWING NO.

A1600009

SCALE: N.T.S.

REV  
A

THIS DOCUMENT CONTAINS PROPRIETARY  
AND CONFIDENTIAL INFORMATION OF WING  
INFLATABLES, INC. IT IS NOT TO BE  
COPIED, REPRINTED OR DISCLOSED TO A  
THIRD PARTY WITHOUT THE WRITTEN  
CONSENT OF WING INFLATABLES, INC.

DISTRIBUTION STATEMENT D:  
DISTRIBUTION AUTHORIZED TO THE DEPARTMENT OF  
DEFENSE AND U.S. DOD CONTRACTORS ONLY;  
ADMINISTRATIVE OR OPERATIONAL USE (2016). OTHER  
REQUESTS SHALL BE REFERRED TO WING INFLATABLES, INC.

NOTES (UNLESS SPECIFIED OTHERWISE):

REVISIONS				
REV	DESCRIPTION	E.C.O.	BY	DATE
A	Released		W.M.	6/16/16

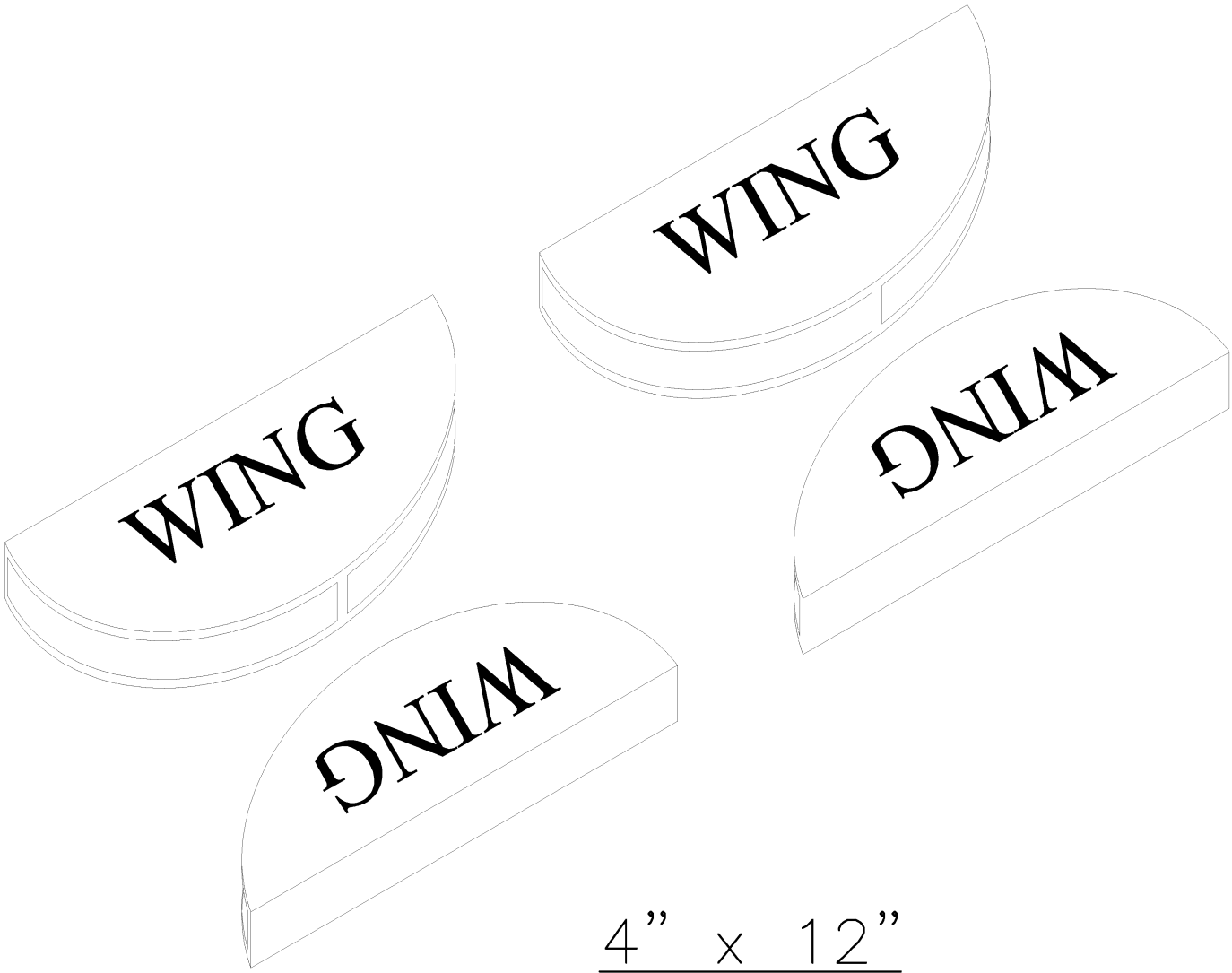

THIS DOCUMENT CONTAINS PROPRIETARY AND CONFIDENTIAL INFORMATION OF WING INFLATABLES, INC. IT IS NOT TO BE COPIED, REPRINTED OR DISCLOSED TO A THIRD PARTY WITHOUT THE WRITTEN CONSENT OF WING INFLATABLES, INC.

DISTRIBUTION STATEMENT D:  
DISTRIBUTION AUTHORIZED TO THE DEPARTMENT OF DEFENSE AND U.S. DOD CONTRACTORS ONLY; ADMINISTRATIVE OR OPERATIONAL USE (2016). OTHER REQUESTS SHALL BE REFERRED TO WING INFLATABLES, INC.

UNLESS OTHERWISE SPECIFIED DIMENSIONS ARE IN INCHES TOLERANCES ARE: FRACTIONS    DECIMAL    ANGLE ±   /    .XX ± .50    ± / .XXX ± .125		<div><div>1220 5th St. ARCATA, CA. 95521 PH: 707-826-2887 FAX: 707-826-0136</div></div>			
MATERIAL:		DESCRIPTION CRRC Gussets (4)			
FINISH:					
DRAWN BY: W.M. 6/16/16		DWG. SIZE B	DRAWING NO. A1600163		REV A
CHECKED:M.K. 6/22/16					
APPROVED:D.A. 6/22/16		SCALE:N.T.S.			

NOTES (UNLESS SPECIFIED OTHERWISE):

REVISIONS				
REV	DESCRIPTION	E.C.O.	BY	DATE
A	Released		R.K.	6/23/16

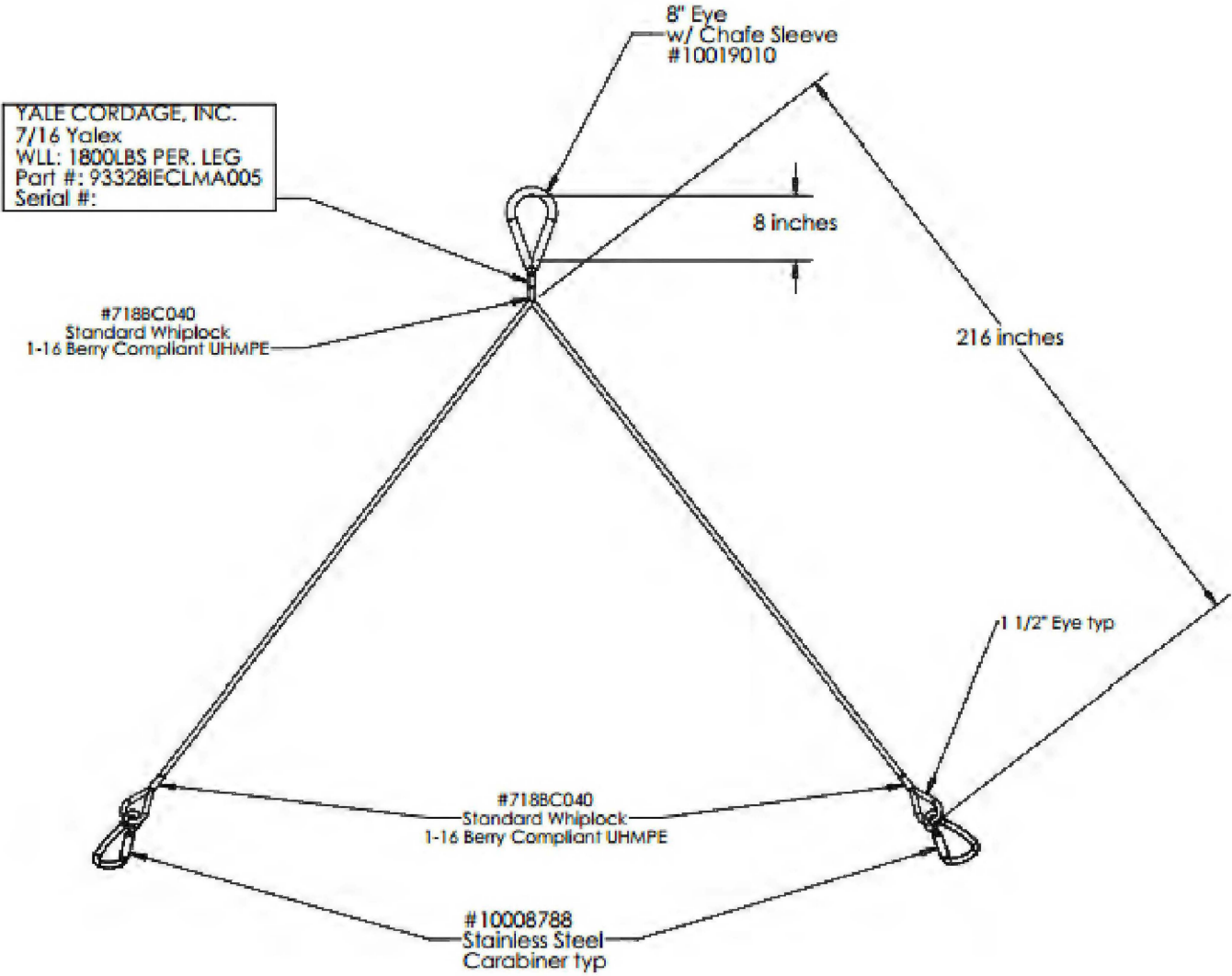

**TOW BRIDLE FABRICATION**

MAX HOIST COND.-----1800lbs (816kg) x 4 legs  
5:1 WLL

CARABINERS  
MATERIAL-----STAINLESS STEEL  
TYPE-----11mm  
WORKING LOAD-----1574lbs (714kg)  
MANUFACTURER-----KONG  
MANUFACTURER P/N-----#538.12.ZN

LEG SPEC.  
DIAMETER-----7/16"  
NAME-----YALEX  
MATERIAL-----POLYESTER  
YALE P/N-----733BC28SZZG  
WORKING LOAD 5:1-----1,800lbs/leg (816kg/leg)

THIS DOCUMENT CONTAINS PROPRIETARY AND CONFIDENTIAL INFORMATION OF WING INFLATABLES, INC. IT IS NOT TO BE COPIED, REPRINTED OR DISCLOSED TO A THIRD PARTY WITHOUT THE WRITTEN CONSENT OF WING INFLATABLES, INC.

DISTRIBUTION STATEMENT D:  
DISTRIBUTION AUTHORIZED TO THE DEPARTMENT OF DEFENSE AND U.S. DOD CONTRACTORS ONLY; ADMINISTRATIVE OR OPERATIONAL USE (2016). OTHER REQUESTS SHALL BE REFERRED TO WING INFLATABLES, INC.

UNLESS OTHERWISE SPECIFIED  
DIMENSIONS ARE IN INCHES  
TOLERANCES ARE:  
FRACTIONS DECIMAL ANGLE  
± / .XX ± .50 ± /  
.XXX ± .125

MATERIAL:

FINISH:

DRAWN BY: R.K. 6/23/16

CHECKED:

APPROVED:

**WING**  
**INFLATABLES**

1220 5th St.  
ARCATA, CA. 95521  
PH: 707-826-2887  
FAX: 707-826-0136

DESCRIPTION  
P5.3 & P5.8 Towing Bridle

DWG. SIZE B	DRAWING NO. A1600165	REV A
----------------	-------------------------	----------

SCALE: N.T.S.



NOTES (UNLESS SPECIFIED OTHERWISE):

REVISIONS				
REV	DESCRIPTION	E.C.O.	BY	DATE
A	Released		R.K.	6/23/16

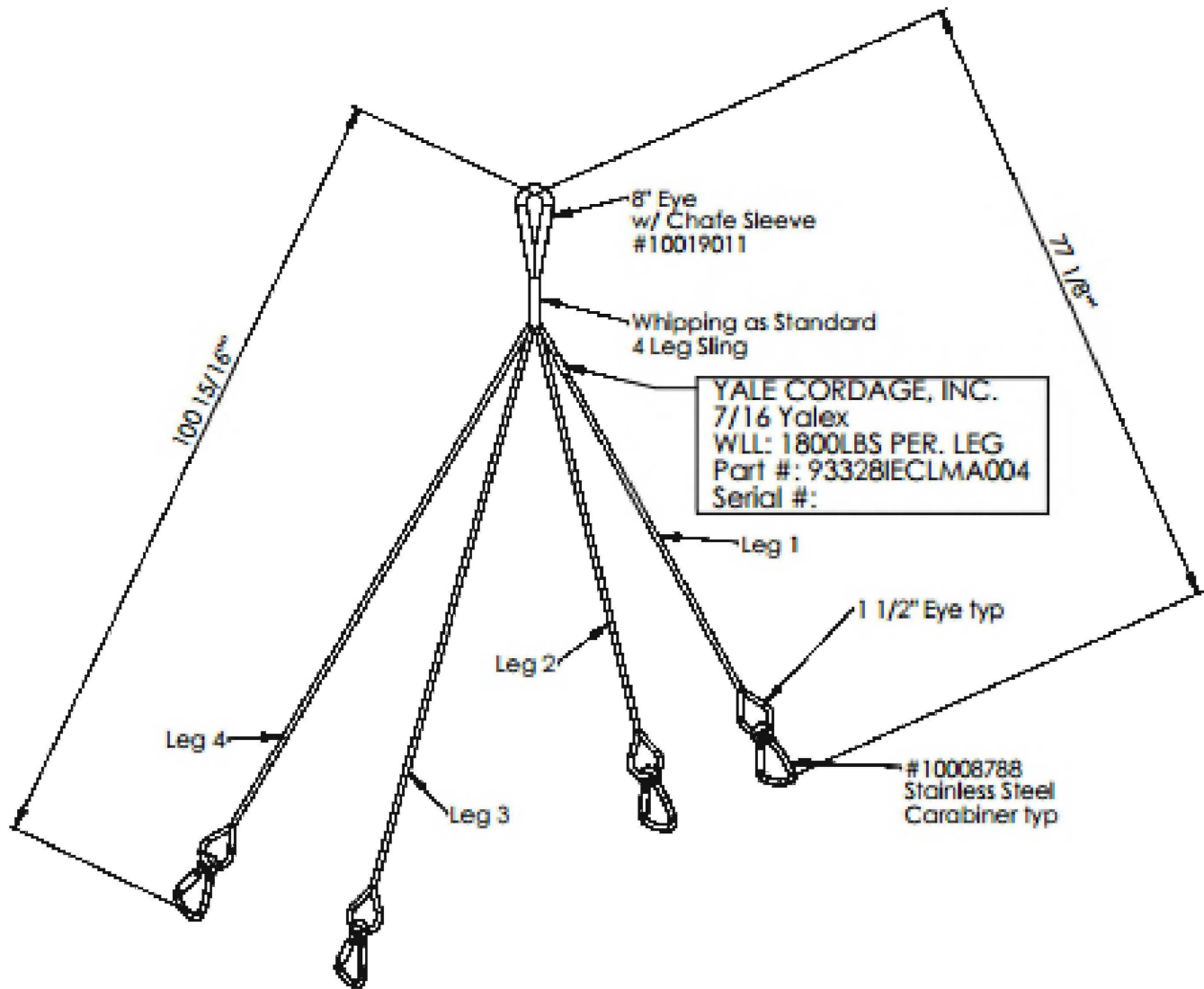

**LIFT SLING FABRICATION**

MAX HOISTING COND.-----1800lbs (816 kg) x 4 legs  
5:1 WLL

CARABINERS  
MATERIAL-----STAINLESS STEEL  
TYPE-----11mm  
WORKING LOAD-----1574lbs (714kg)  
MANUFACTURER-----KONG  
MANUFACTURER P/N-----#538.12.ZN

FORWARD LEGS (1 & 2)(COLOR CODE BLACK)  
MATERIAL-----POLYESTER  
WEB WIDTH-----7/16" DIA.  
SEW PATTERN-----YALEX  
WORKING LOAD 6:1-----1800lbs (816kg)  
LENGTH W/CARABINER-----100 15/16 INCH

AFT LEGS (3 & 4)(COLOR CODE BLACK)  
MATERIAL-----POLYESTER  
WEB WIDTH-----7/16" DIA.  
SEW PATTERN-----YALEX  
WORKING LOAD 6:1-----1800lbs (816kg)  
LENGTH W/CARABINER-----77 1/8 INCH

LEG MEASUREMENTS @ 38LBS ±1" TOLERANCE

THIS DOCUMENT CONTAINS PROPRIETARY AND CONFIDENTIAL INFORMATION OF WING INFLATABLES, INC. IT IS NOT TO BE COPIED, REPRINTED OR DISCLOSED TO A THIRD PARTY WITHOUT THE WRITTEN CONSENT OF WING INFLATABLES, INC.

DISTRIBUTION STATEMENT D:  
DISTRIBUTION AUTHORIZED TO THE DEPARTMENT OF DEFENSE AND U.S. DOD CONTRACTORS ONLY; ADMINISTRATIVE OR OPERATIONAL USE (2016). OTHER REQUESTS SHALL BE REFERRED TO WING INFLATABLES, INC.

UNLESS OTHERWISE SPECIFIED DIMENSIONS ARE IN INCHES TOLERANCES ARE: FRACTIONS    DECIMAL    ANGLE ±    /    .XX ± .50    ± / .XXX ± .125		<div></div> <div>1220 5th St. ARCATA, CA. 95521 PH: 707-826-2887 FAX: 707-826-0136</div>			
MATERIAL:		DESCRIPTION P5.3 & P5.8 Lifting Sling			
FINISH:					
DRAWN BY: R.K. 6/23/16		DWG. SIZE B	DRAWING NO. A1600166		REV A
CHECKED: MK 6/24/16					
APPROVED: DA 6/24/16		SCALE: N.T.S.			



NOTES (UNLESS SPECIFIED OTHERWISE):

REVISIONS				
REV	DESCRIPTION	E.C.O.	BY	DATE
A	Released		R.K.	6/22/16

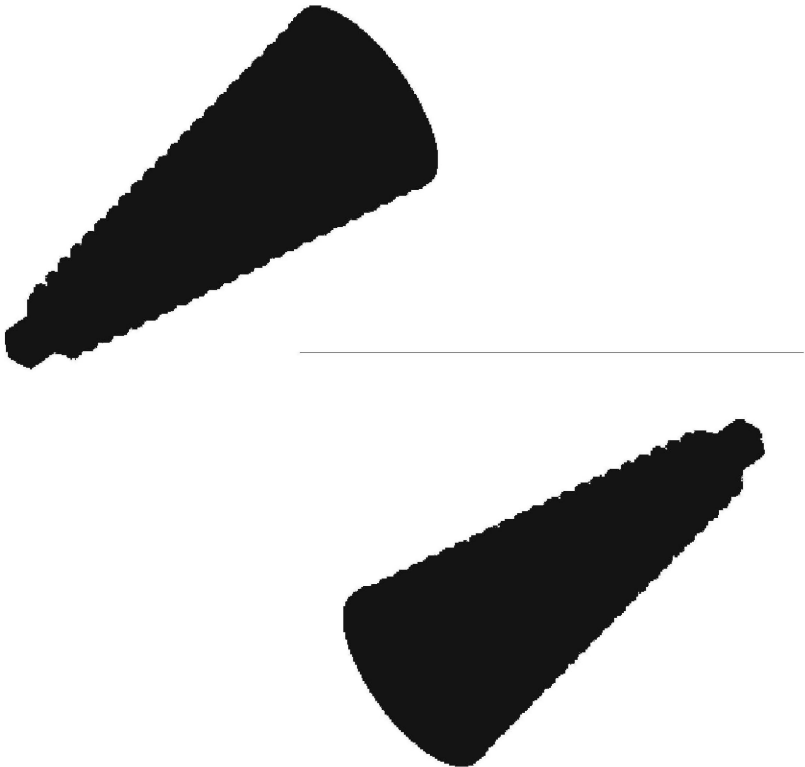
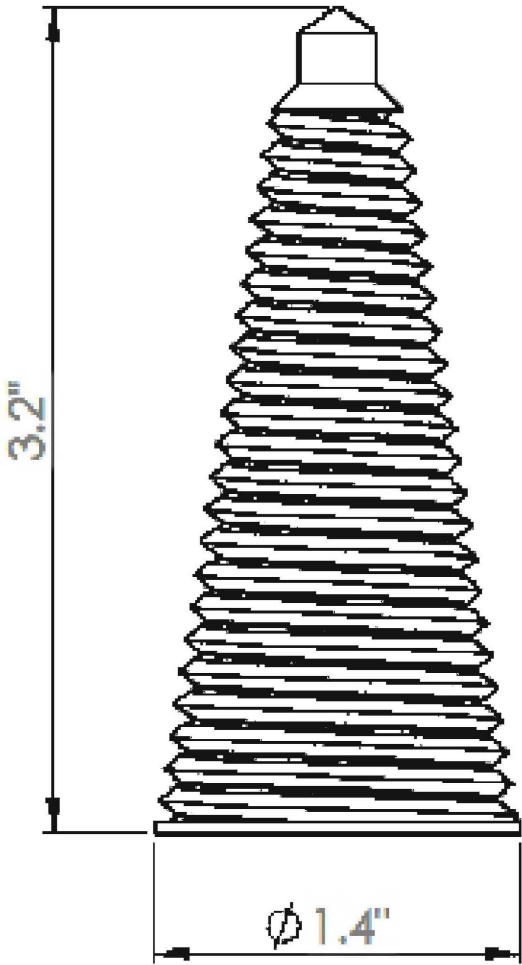

THIS DOCUMENT CONTAINS PROPRIETARY AND CONFIDENTIAL INFORMATION OF WING INFLATABLES, INC. IT IS NOT TO BE COPIED, REPRINTED OR DISCLOSED TO A THIRD PARTY WITHOUT THE WRITTEN CONSENT OF WING INFLATABLES, INC.

DISTRIBUTION STATEMENT D:  
DISTRIBUTION AUTHORIZED TO THE DEPARTMENT OF DEFENSE AND U.S. DOD CONTRACTORS ONLY; ADMINISTRATIVE OR OPERATIONAL USE (2016). OTHER REQUESTS SHALL BE REFERRED TO WING INFLATABLES, INC.

UNLESS OTHERWISE SPECIFIED DIMENSIONS ARE IN INCHES TOLERANCES ARE: FRACTIONS    DECIMAL    ANGLE ± /    .XX ± .50    ± / .XXX ± .125		<div>1220 5th St. ARCATA, CA. 95521 PH: 707-826-2887 FAX: 707-826-0136</div>			
MATERIAL:	DESCRIPTION Conical Plug Leak Stopper Small, BLACK				
FINISH:					
DRAWN BY: R.K. 6/22/16	DWG. SIZE B	DRAWING NO. A1600167			REV A
CHECKED:MK 6/22/16					
APPROVED: DA 6/22/16	SCALE: N.T.S.				

NOTES (UNLESS SPECIFIED OTHERWISE):

REVISIONS				
REV	DESCRIPTION	E.C.O.	BY	DATE
A	Released		R.K.	6/22/16

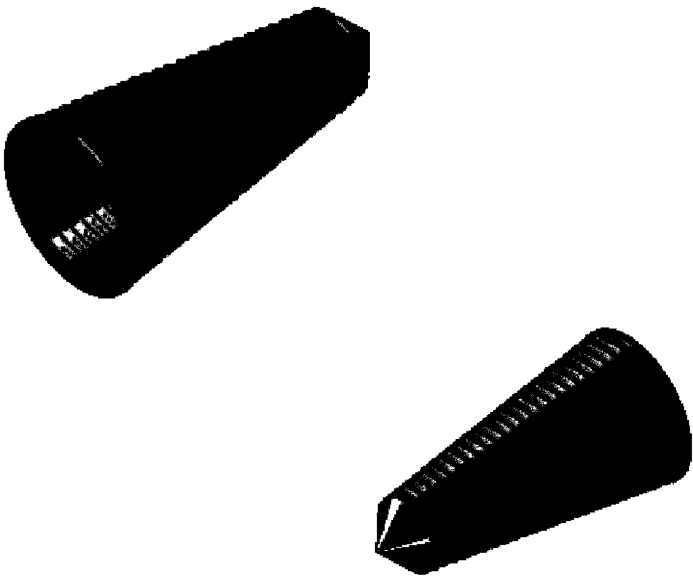
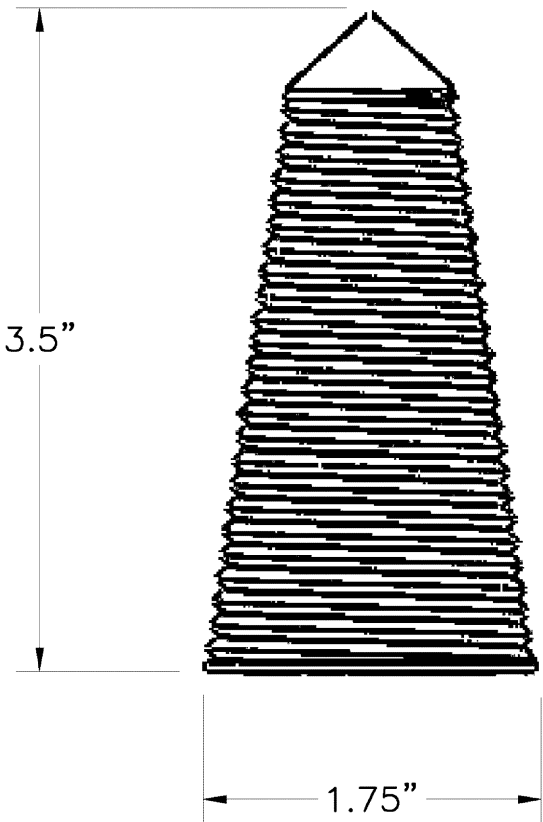

THIS DOCUMENT CONTAINS PROPRIETARY AND CONFIDENTIAL INFORMATION OF WING INFLATABLES, INC. IT IS NOT TO BE COPIED, REPRINTED OR DISCLOSED TO A THIRD PARTY WITHOUT THE WRITTEN CONSENT OF WING INFLATABLES, INC.

DISTRIBUTION STATEMENT D:  
DISTRIBUTION AUTHORIZED TO THE DEPARTMENT OF DEFENSE AND U.S. DOD CONTRACTORS ONLY; ADMINISTRATIVE OR OPERATIONAL USE (2016). OTHER REQUESTS SHALL BE REFERRED TO WING INFLATABLES, INC.

UNLESS OTHERWISE SPECIFIED DIMENSIONS ARE IN INCHES TOLERANCES ARE: FRACTIONS    DECIMAL    ANGLE ±   /    .XX ± .50    ±   / .XXX ± .125		<div></div> <div>1220 5th St. ARCATA, CA. 95521 PH: 707-826-2887 FAX: 707-826-0136</div>			
MATERIAL:		DESCRIPTION Conical Plug Leak Stopper Large, BLACK			
FINISH:					
DRAWN BY: R.K. 6/22/16		DWG. SIZE B	DRAWING NO. A1600168		REV A
CHECKED:MK 6/22/16					
APPROVED:DA 6/22/16		SCALE: N.T.S.			

NOTES (UNLESS SPECIFIED OTHERWISE):

REVISIONS				
REV	DESCRIPTION	E.C.O.	BY	DATE
A	Released		R.K.	6/22/16

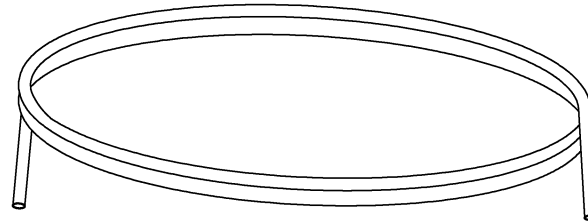

UNLESS OTHERWISE SPECIFIED  
DIMENSIONS ARE IN INCHES  
TOLERANCES ARE:  
FRACTIONS DECIMAL ANGLE  
± / .XX ± .50 ± /  
.XXX ± .125

MATERIAL:

FINISH:

DRAWN BY: R.K. 6/22/16

CHECKED: MK 6/22/16

APPROVED: DA 6/22/16

**WING**  
INFLATABLES

1220 5th St.  
ARCATA, CA. 95521  
PH: 707-826-2887  
FAX: 707-826-0136

DESCRIPTION

CRRC Mooring Line, (Bow or Stern), 30' x 1/2"

DWG. SIZE

B

DRAWING NO.

A1610002

REV

A

SCALE: N.T.S.

THIS DOCUMENT CONTAINS PROPRIETARY  
AND CONFIDENTIAL INFORMATION OF WING  
INFLATABLES, INC. IT IS NOT TO BE  
COPIED, REPRINTED OR DISCLOSED TO A  
THIRD PARTY WITHOUT THE WRITTEN  
CONSENT OF WING INFLATABLES, INC.

DISTRIBUTION STATEMENT D:  
DISTRIBUTION AUTHORIZED TO THE DEPARTMENT OF  
DEFENSE AND U.S. DOD CONTRACTORS ONLY;  
ADMINISTRATIVE OR OPERATIONAL USE (2016). OTHER  
REQUESTS SHALL BE REFERRED TO WING INFLATABLES, INC.

NOTES (UNLESS SPECIFIED OTHERWISE):

REVISIONS				
REV	DESCRIPTION	E.C.O.	BY	DATE
A	Released		Z.G.	6/16/16

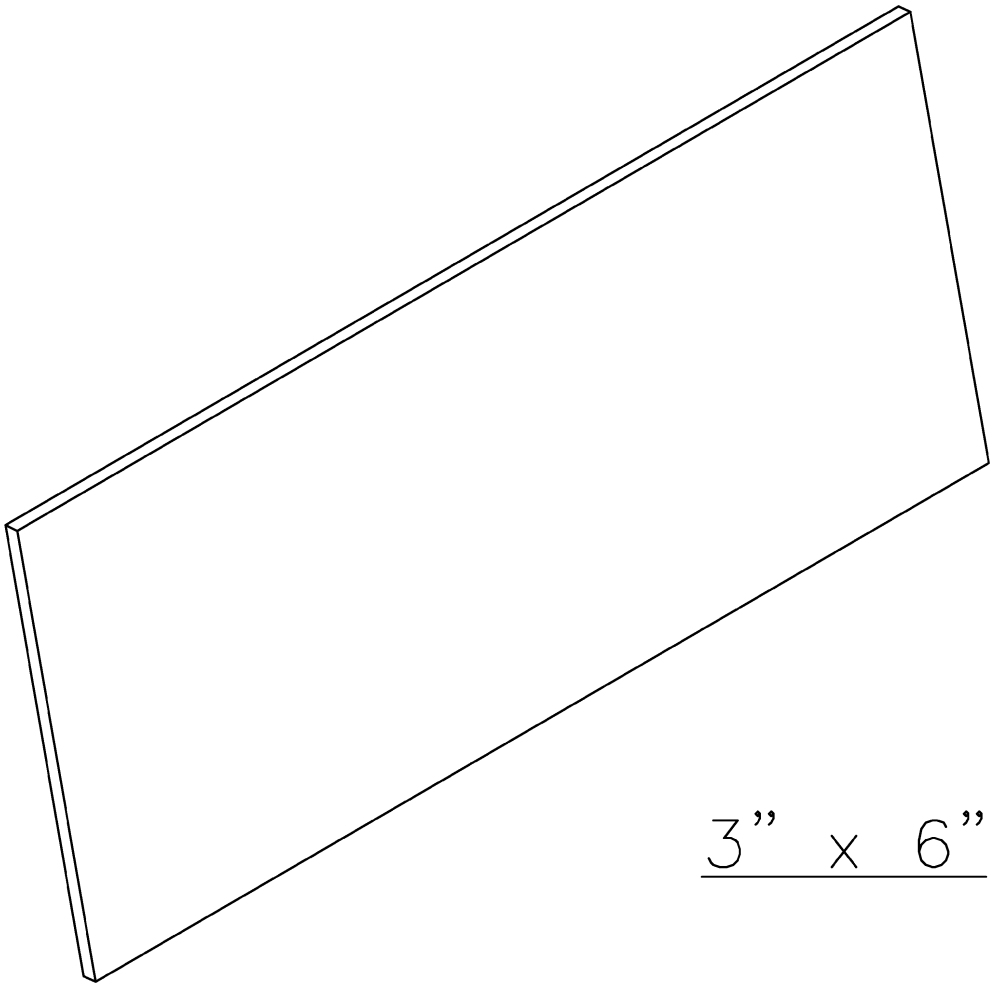

THIS DOCUMENT CONTAINS PROPRIETARY AND CONFIDENTIAL INFORMATION OF WING INFLATABLES, INC. IT IS NOT TO BE COPIED, REPRINTED OR DISCLOSED TO A THIRD PARTY WITHOUT THE WRITTEN CONSENT OF WING INFLATABLES, INC.

DISTRIBUTION STATEMENT D:  
DISTRIBUTION AUTHORIZED TO THE DEPARTMENT OF DEFENSE AND U.S. DOD CONTRACTORS ONLY; ADMINISTRATIVE OR OPERATIONAL USE (2016). OTHER REQUESTS SHALL BE REFERRED TO WING INFLATABLES, INC.

UNLESS OTHERWISE SPECIFIED DIMENSIONS ARE IN INCHES TOLERANCES ARE: FRACTIONS    DECIMAL    ANGLE ±   /    .XX ± .50    ± / .XXX ± .125		<div></div> <div>1220 5th St. ARCATA, CA. 95521 PH: 707-826-2887 FAX: 707-826-0136</div>			
MATERIAL:		DESCRIPTION Repair Adhesive Tear Aid – 3"			
FINISH:					
DRAWN BY: Z.G. 6/16/16		DWG. SIZE B	DRAWING NO. A1610052		REV A
CHECKED: MK 6/22/16					
APPROVED: DA 6/22/16		SCALE: N.T.S.			

NOTES (UNLESS SPECIFIED OTHERWISE):

REVISIONS				
REV	DESCRIPTION	E.C.O.	BY	DATE
A	Released		Z.G.	6/16/16

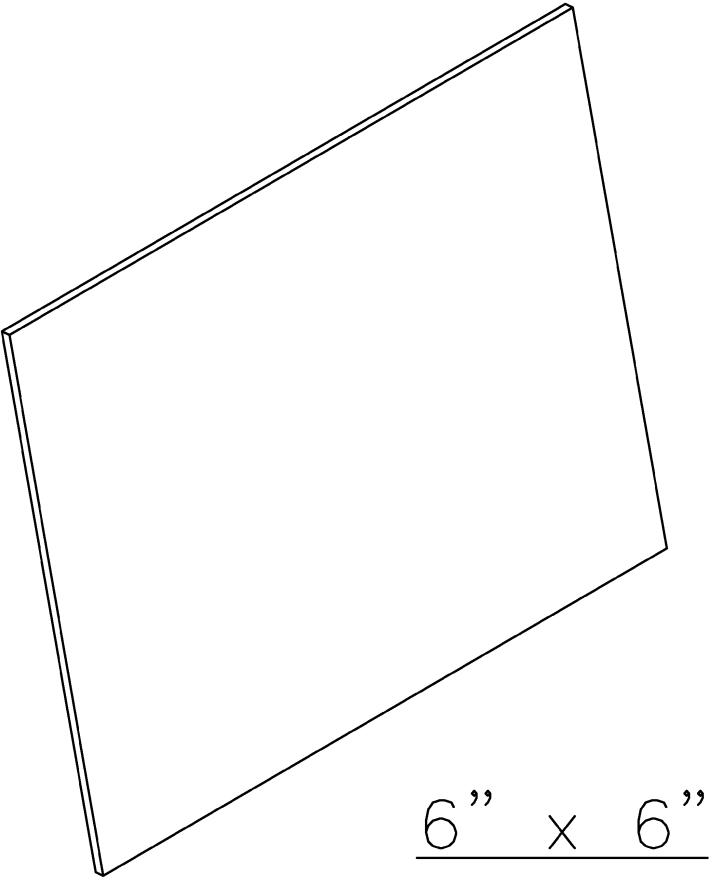

THIS DOCUMENT CONTAINS PROPRIETARY AND CONFIDENTIAL INFORMATION OF WING INFLATABLES, INC. IT IS NOT TO BE COPIED, REPRINTED OR DISCLOSED TO A THIRD PARTY WITHOUT THE WRITTEN CONSENT OF WING INFLATABLES, INC.

DISTRIBUTION STATEMENT D:  
DISTRIBUTION AUTHORIZED TO THE DEPARTMENT OF DEFENSE AND U.S. DOD CONTRACTORS ONLY; ADMINISTRATIVE OR OPERATIONAL USE (2016). OTHER REQUESTS SHALL BE REFERRED TO WING INFLATABLES, INC.

UNLESS OTHERWISE SPECIFIED DIMENSIONS ARE IN INCHES TOLERANCES ARE: FRACTIONS    DECIMAL    ANGLE ±   /    .XX ± .50    ± / .XXX ± .125		<div></div> <div>1220 5th St. ARCATA, CA. 95521 PH: 707-826-2887 FAX: 707-826-0136</div>			
MATERIAL:		DESCRIPTION Repair Adhesive Tear Aid – 6"			
FINISH:					
DRAWN BY: Z.G. 6/16/16		DWG. SIZE B	DRAWING NO. A1610053		REV A
CHECKED:MK 6/22/16					
APPROVED:DA 6/22/16		SCALE: N.T.S.			

NOTES (UNLESS SPECIFIED OTHERWISE):

REVISIONS				
REV	DESCRIPTION	E.C.O.	BY	DATE
A	Released		RK	6/22/16

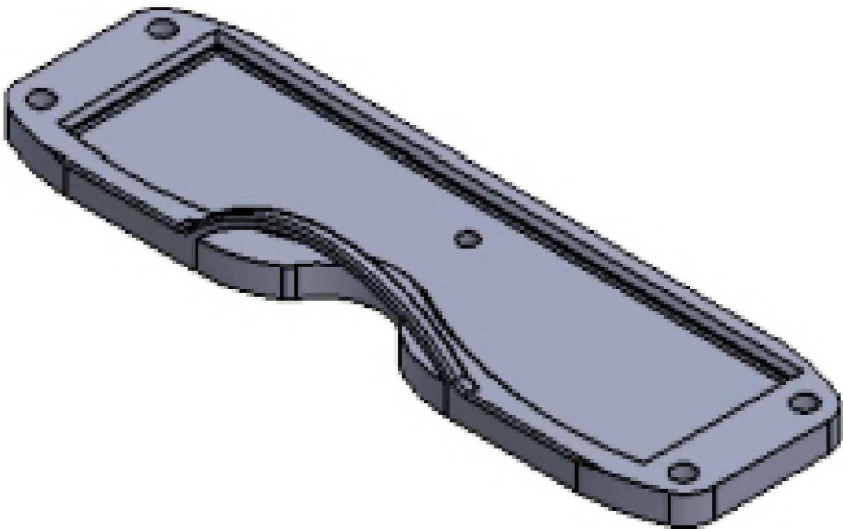
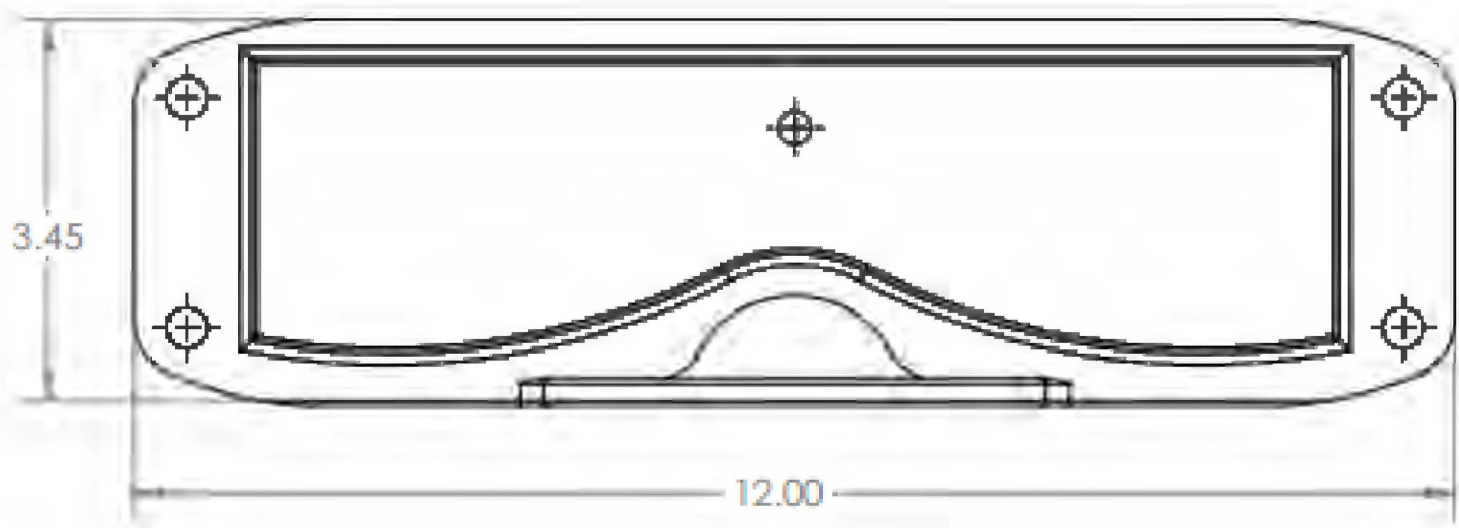

THIS DOCUMENT CONTAINS PROPRIETARY AND CONFIDENTIAL INFORMATION OF WING INFLATABLES, INC. IT IS NOT TO BE COPIED, REPRINTED OR DISCLOSED TO A THIRD PARTY WITHOUT THE WRITTEN CONSENT OF WING INFLATABLES, INC.

DISTRIBUTION STATEMENT D:  
DISTRIBUTION AUTHORIZED TO THE DEPARTMENT OF DEFENSE AND U.S. DOD CONTRACTORS ONLY; ADMINISTRATIVE OR OPERATIONAL USE (2016). OTHER REQUESTS SHALL BE REFERRED TO WING INFLATABLES, INC.

UNLESS OTHERWISE SPECIFIED  
DIMENSIONS ARE IN INCHES  
TOLERANCES ARE:  
FRACTIONS DECIMAL ANGLE  
± / .XX ± .50 ± /  
.XXX ± .125

MATERIAL:

FINISH:

DRAWN BY: ZG 6/16/16

CHECKED: MK 6/22/16

APPROVED: DA 6/22/16

**WING**  
**INFLATABLES**

1220 5th St.  
ARCATA, CA. 95521  
PH: 707-826-2887  
FAX: 707-826-0136

DESCRIPTION  
P4.7 Transom Motor Mounting Plate, NAVSUP

DWG. SIZE  
B

DRAWING NO.  
A1620003

REV  
A

SCALE: N.T.S.

NOTES (UNLESS SPECIFIED OTHERWISE):

REVISIONS				
REV	DESCRIPTION	E.C.O.	BY	DATE
A	RELEASED		ZG	6/22/16

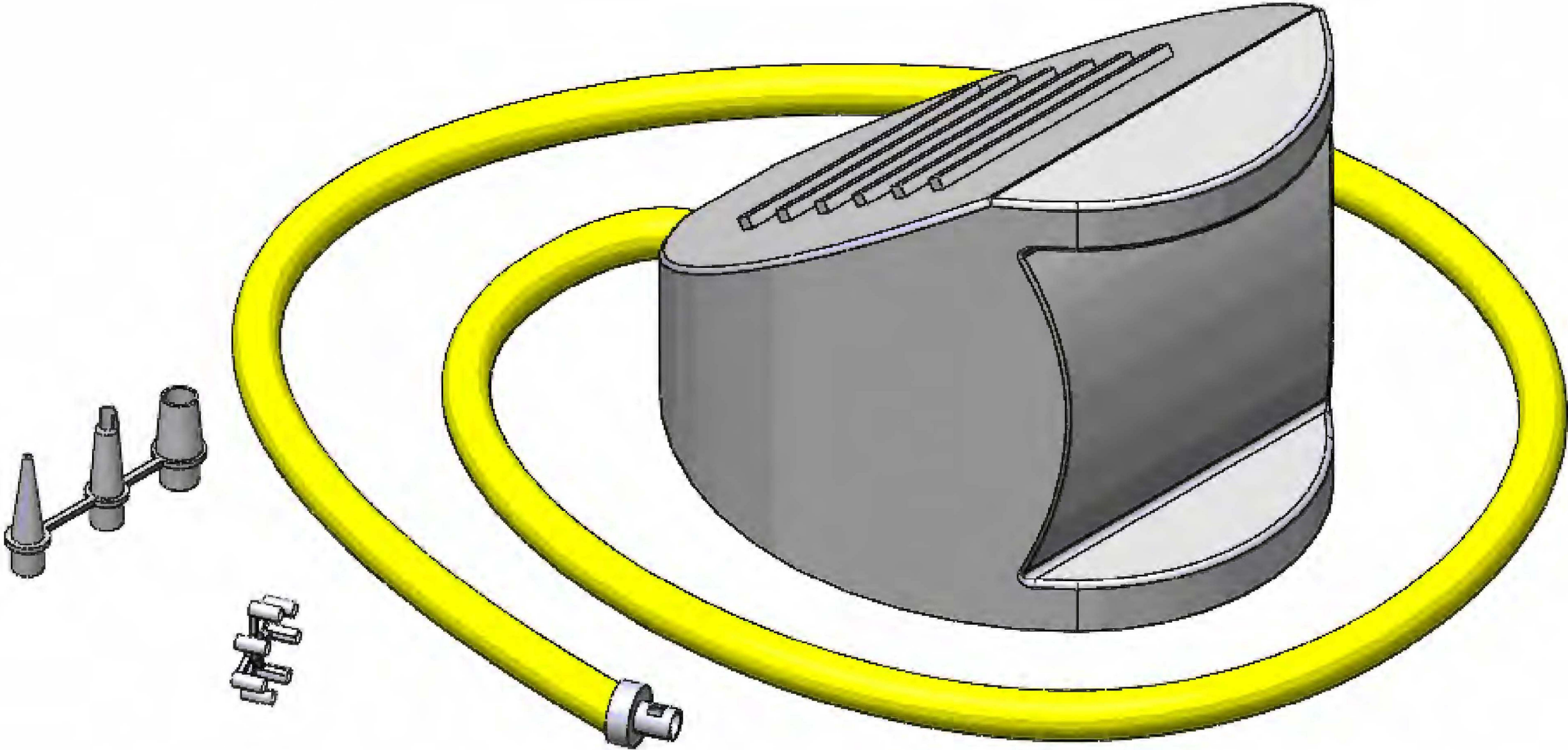

THIS DOCUMENT CONTAINS PROPRIETARY AND CONFIDENTIAL INFORMATION OF WING INFLATABLES, INC. IT IS NOT TO BE COPIED, REPRINTED OR DISCLOSED TO A THIRD PARTY WITHOUT THE WRITTEN CONSENT OF WING INFLATABLES, INC.

DISTRIBUTION STATEMENT D:  
DISTRIBUTION AUTHORIZED TO THE DEPARTMENT OF DEFENSE AND U.S. DOD CONTRACTORS ONLY; ADMINISTRATIVE OR OPERATIONAL USE (2016). OTHER REQUESTS SHALL BE REFERRED TO WING INFLATABLES, INC.

UNLESS OTHERWISE SPECIFIED DIMENSIONS ARE IN INCHES TOLERANCES ARE: FRACTIONS    DECIMAL    ANGLE ±   /    .XX ± .50    ± / .XXX ± .125		 <div>1220 5th St. ARCATA, CA. 95521 PH: 707-826-2887 FAX: 707-826-0136</div>		
MATERIAL:				
FINISH:		DESCRIPTION Bravo 10 Foot Pump W/ Bayonet Tip (Not Berry Amendment Compliant)		
DRAWN BY: ZG		DWG. SIZE B	DRAWING NO. A1620038	REV A
CHECKED: MK 6/23/16				
APPROVED: DA 6/23/16		SCALE: N.T.S.		



NOTES (UNLESS SPECIFIED OTHERWISE):

REVISIONS				
REV	DESCRIPTION	E.C.O.	BY	DATE
A	Released		Z.G.	6/22/16

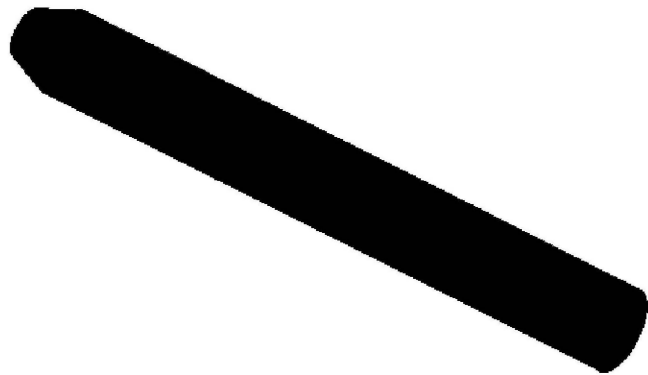
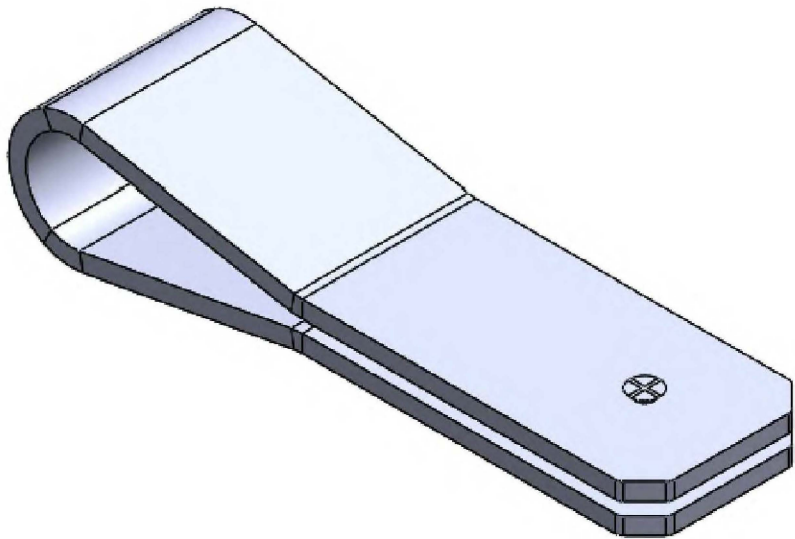

THIS DOCUMENT CONTAINS PROPRIETARY AND CONFIDENTIAL INFORMATION OF WING INFLATABLES, INC. IT IS NOT TO BE COPIED, REPRINTED OR DISCLOSED TO A THIRD PARTY WITHOUT THE WRITTEN CONSENT OF WING INFLATABLES, INC.

DISTRIBUTION STATEMENT D:  
DISTRIBUTION AUTHORIZED TO THE DEPARTMENT OF DEFENSE AND U.S. DOD CONTRACTORS ONLY; ADMINISTRATIVE OR OPERATIONAL USE (2016). OTHER REQUESTS SHALL BE REFERRED TO WING INFLATABLES, INC.

UNLESS OTHERWISE SPECIFIED  
DIMENSIONS ARE IN INCHES  
TOLERANCES ARE:  
FRACTIONS DECIMAL ANGLE  
± / .XX ± .50 ± /  
.XXX ± .125

MATERIAL:

FINISH:

DRAWN BY: ZG 6/16/16

CHECKED: MK 6/22/16

APPROVED: DA 6/22/16

**WING**  
**I N F L A T A B L E S**

1220 5th St.  
ARCATA, CA. 95521  
PH: 707-826-2887  
FAX: 707-826-0136

DESCRIPTION

Kroemy Tool – Track Installation

DWG. SIZE

B

DRAWING NO.

A1620055

REV

A

SCALE: N.T.S.

NOTES (UNLESS SPECIFIED OTHERWISE):

REVISIONS				
REV	DESCRIPTION	E.C.O.	BY	DATE
A	Released		WM	6/22/16

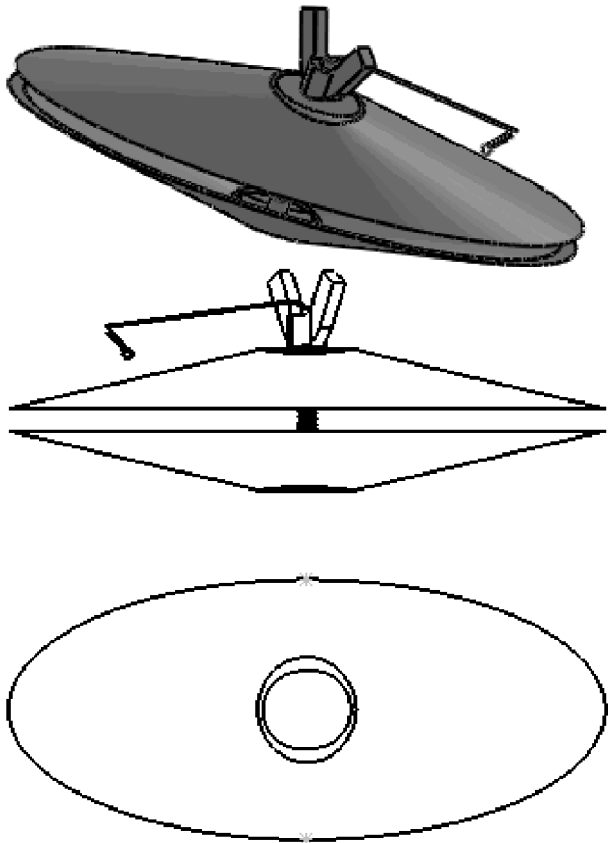

6" x 3.5"

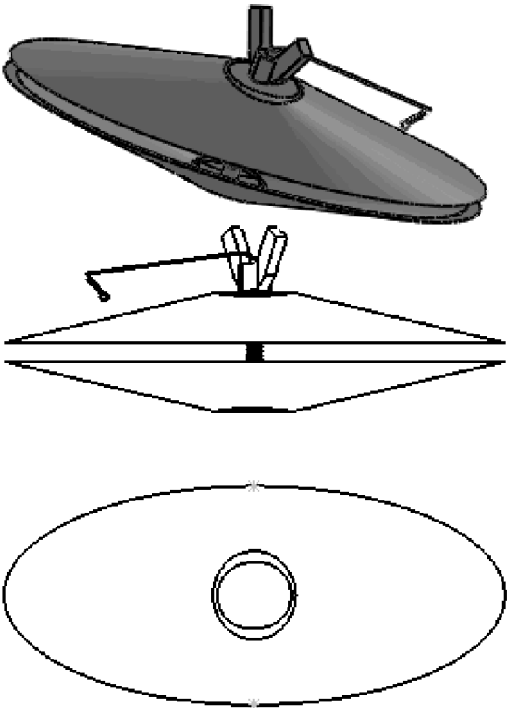

4" x 2"

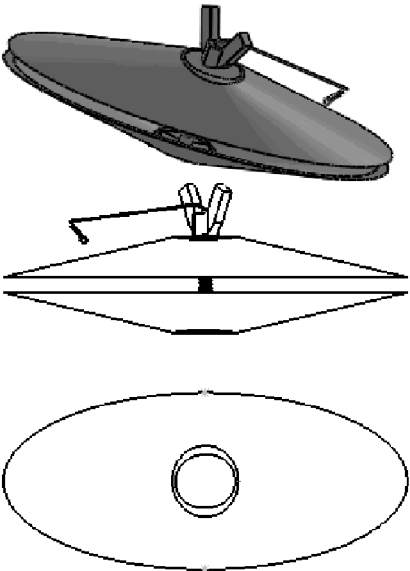

2" x 1"

THIS DOCUMENT CONTAINS PROPRIETARY AND CONFIDENTIAL INFORMATION OF WING INFLATABLES, INC. IT IS NOT TO BE COPIED, REPRINTED OR DISCLOSED TO A THIRD PARTY WITHOUT THE WRITTEN CONSENT OF WING INFLATABLES, INC.

DISTRIBUTION STATEMENT D:  
DISTRIBUTION AUTHORIZED TO THE DEPARTMENT OF DEFENSE AND U.S. DOD CONTRACTORS ONLY; ADMINISTRATIVE OR OPERATIONAL USE (2016). OTHER REQUESTS SHALL BE REFERRED TO WING INFLATABLES, INC.

UNLESS OTHERWISE SPECIFIED DIMENSIONS ARE IN INCHES TOLERANCES ARE: FRACTIONS    DECIMAL    ANGLE ±   /    .XX ± .50    ± / .XXX ± .125		<div></div> <div>1220 5th St. ARCATA, CA. 95521 PH: 707-826-2887 FAX: 707-826-0136</div>			
MATERIAL:					DESCRIPTION Clam Shell Repair (3 Pack)
FINISH:					
DRAWN BY: WM 6/16/16		DWG. SIZE B	DRAWING NO. A1620059		REV A
CHECKED: MK 6/22/16					
APPROVED: DA 6/22/16		SCALE: N.T.S.			

NOTES (UNLESS SPECIFIED OTHERWISE):

REVISIONS				
REV	DESCRIPTION	E.C.O.	BY	DATE
A	RELEASED		WM	6/23/16

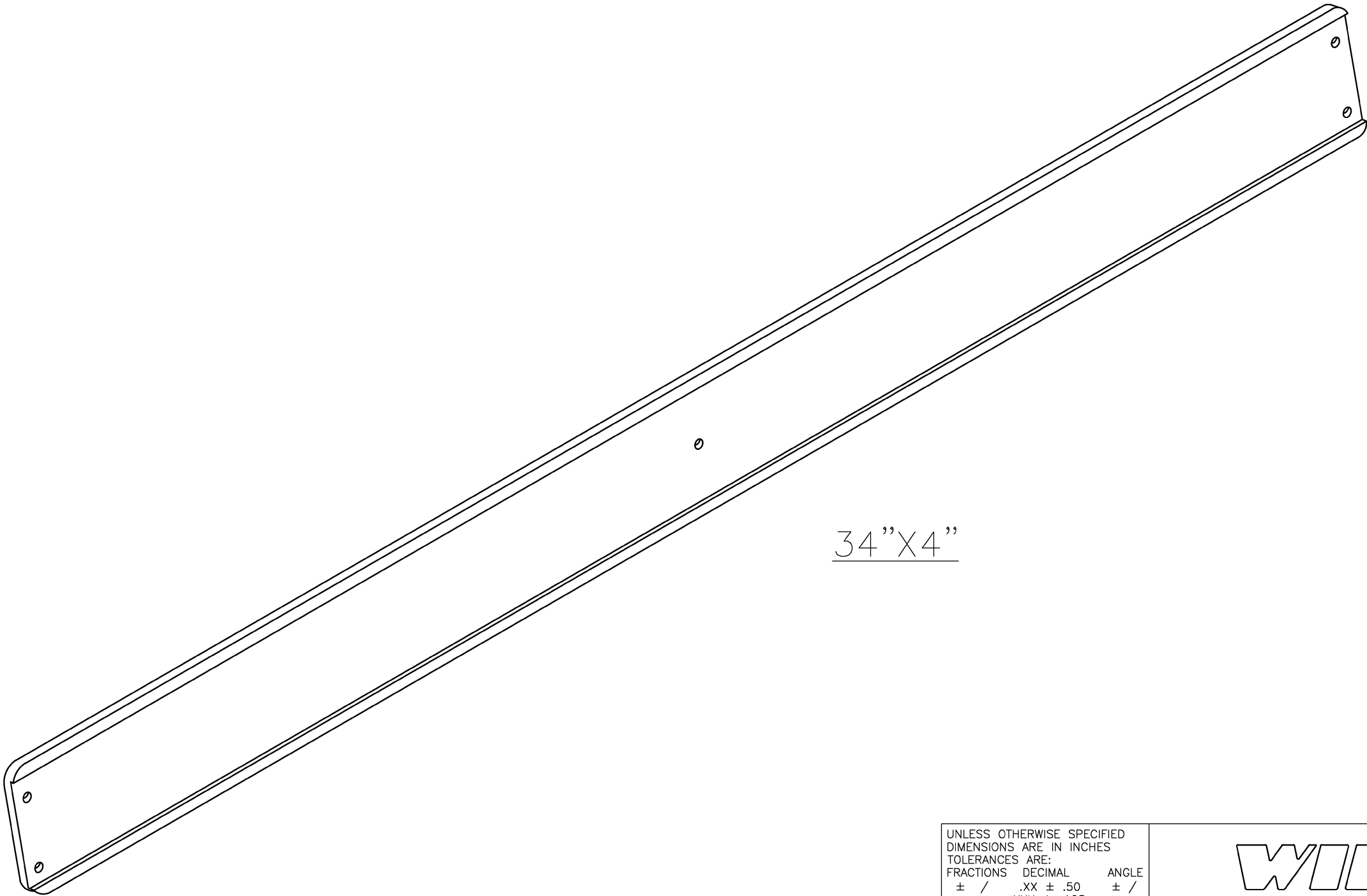

THIS DOCUMENT CONTAINS PROPRIETARY AND CONFIDENTIAL INFORMATION OF WING INFLATABLES, INC. IT IS NOT TO BE COPIED, REPRINTED OR DISCLOSED TO A THIRD PARTY WITHOUT THE WRITTEN CONSENT OF WING INFLATABLES, INC.

DISTRIBUTION STATEMENT D:  
DISTRIBUTION AUTHORIZED TO THE DEPARTMENT OF DEFENSE AND U.S. DOD CONTRACTORS ONLY; ADMINISTRATIVE OR OPERATIONAL USE (2016). OTHER REQUESTS SHALL BE REFERRED TO WING INFLATABLES, INC.

UNLESS OTHERWISE SPECIFIED DIMENSIONS ARE IN INCHES TOLERANCES ARE: FRACTIONS    DECIMAL    ANGLE ±   /    .XX ± .50    ± / .XXX ± .125		<div><div>1220 5th St. ARCATA, CA. 95521 PH: 707-826-2887 FAX: 707-826-0136</div></div>			
MATERIAL:		DESCRIPTION P5.8 Transom Dual Motor Mounting Plate			
FINISH:					
DRAWN BY: WM 6/23/16		DWG. SIZE B	DRAWING NO. A1620066		REV A
CHECKED:MK 6/23/16					
APPROVED: DA 6/23/16		SCALE: N.T.S.			

NOTES (UNLESS SPECIFIED OTHERWISE):

REVISIONS				
REV	DESCRIPTION	E.C.O.	BY	DATE
A	RELEASED		ZG	6/17/16

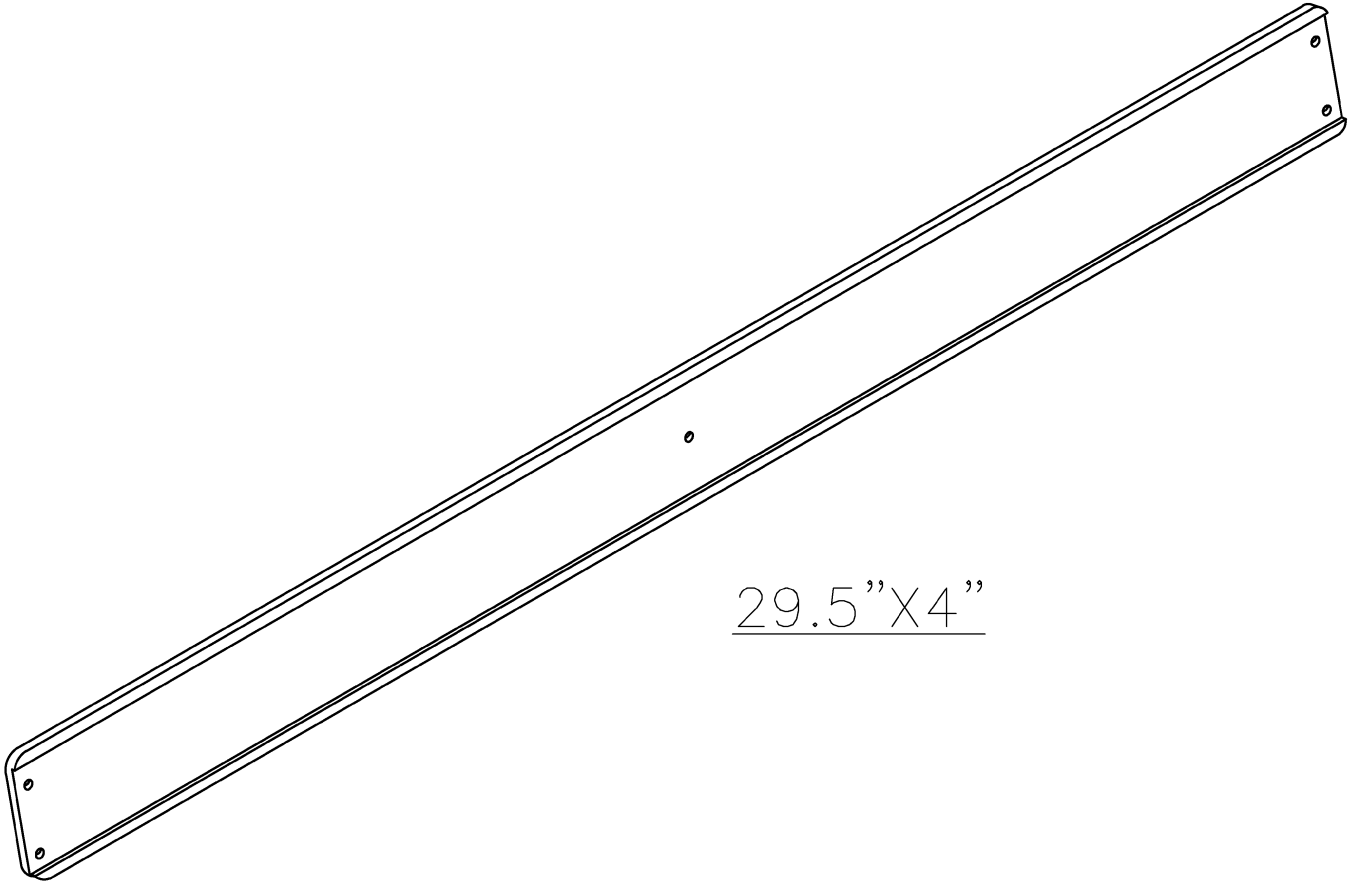

29.5"X4"

THIS DOCUMENT CONTAINS PROPRIETARY AND CONFIDENTIAL INFORMATION OF WING INFLATABLES, INC. IT IS NOT TO BE COPIED, REPRINTED OR DISCLOSED TO A THIRD PARTY WITHOUT THE WRITTEN CONSENT OF WING INFLATABLES, INC.

DISTRIBUTION STATEMENT D:  
DISTRIBUTION AUTHORIZED TO THE DEPARTMENT OF DEFENSE AND U.S. DOD CONTRACTORS ONLY; ADMINISTRATIVE OR OPERATIONAL USE (2016). OTHER REQUESTS SHALL BE REFERRED TO WING INFLATABLES, INC.

UNLESS OTHERWISE SPECIFIED DIMENSIONS ARE IN INCHES TOLERANCES ARE: FRACTIONS    DECIMAL    ANGLE ±   /    .XX ± .50    ± / .XXX ± .125		<div></div> <div>1220 5th St. ARCATA, CA. 95521 PH: 707-826-2887 FAX: 707-826-0136</div>				
MATERIAL:		DESCRIPTION P4.7 Transom Motor Mounting Plate				
FINISH:						
DRAWN BY: ZG 6/17/16		DWG. SIZE B	DRAWING NO. A1620067			REV A
CHECKED:MK 6/22/16						
APPROVED:DA 6/22/16		SCALE: N.T.S.				

NOTES (UNLESS SPECIFIED OTHERWISE):

REVISIONS				
REV	DESCRIPTION	E.C.O.	BY	DATE
A	RELEASED		TS	6/22/16

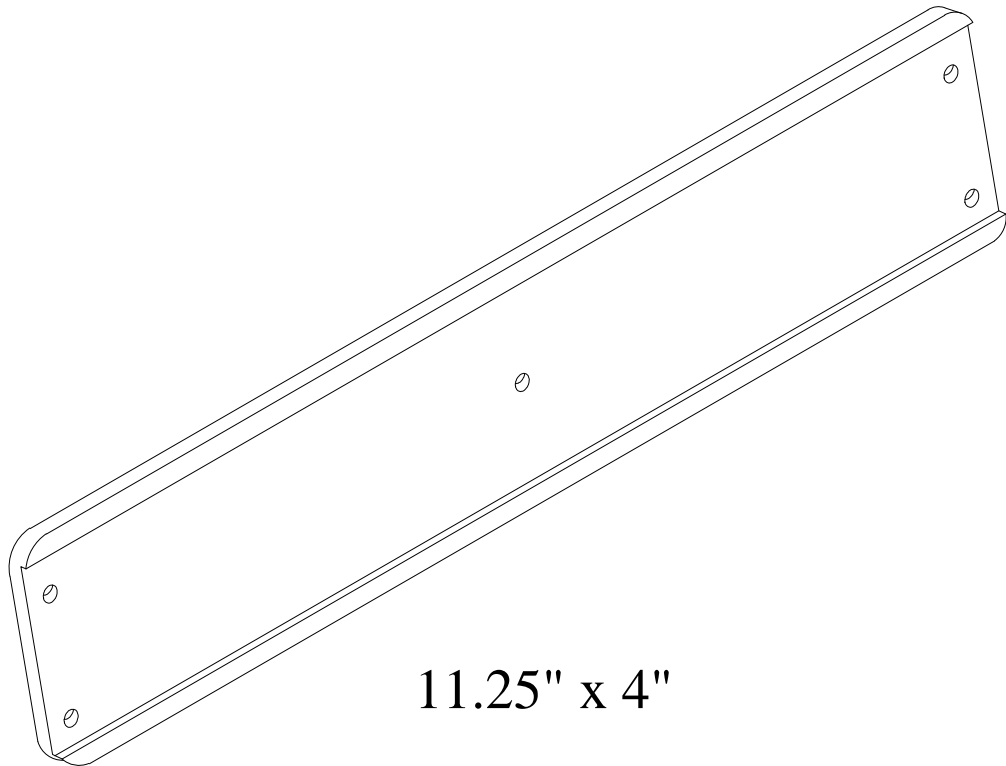

11.25" x 4"

THIS DOCUMENT CONTAINS PROPRIETARY AND CONFIDENTIAL INFORMATION OF WING INFLATABLES, INC. IT IS NOT TO BE COPIED, REPRINTED OR DISCLOSED TO A THIRD PARTY WITHOUT THE WRITTEN CONSENT OF WING INFLATABLES, INC.

DISTRIBUTION STATEMENT D:  
DISTRIBUTION AUTHORIZED TO THE DEPARTMENT OF DEFENSE AND U.S. DOD CONTRACTORS ONLY; ADMINISTRATIVE OR OPERATIONAL USE (2016). OTHER REQUESTS SHALL BE REFERRED TO WING INFLATABLES, INC.

UNLESS OTHERWISE SPECIFIED DIMENSIONS ARE IN INCHES TOLERANCES ARE: FRACTIONS    DECIMAL    ANGLE ±   /    .XX ± .50    ± / .XXX ± .125		<div><div>1220 5th St. ARCATA, CA. 95521 PH: 707-826-2887 FAX: 707-826-0136</div></div>		
MATERIAL:		DESCRIPTION P4.2, P5.3, P5.8 Transom Motor Mounting Plate, Standard		
FINISH:				
DRAWN BY: TS 6/22/16	DWG. SIZE B	DRAWING NO. A1620070		REV A
CHECKED: MK 7/19/16				
APPROVED: DA 7/19/16	SCALE: N.T.S.			

4

3

2

1

REVISIONS

REV.	DESCRIPTION	E.C.O.	BY	DATE
A	RELEASED		WM	7/18/16

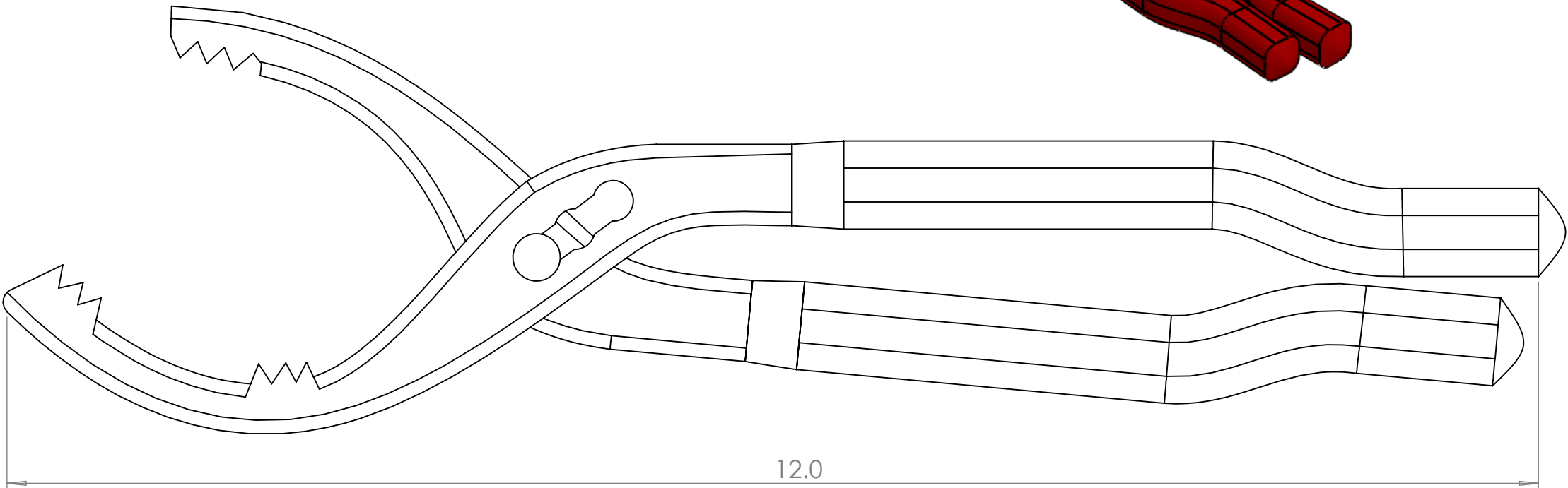
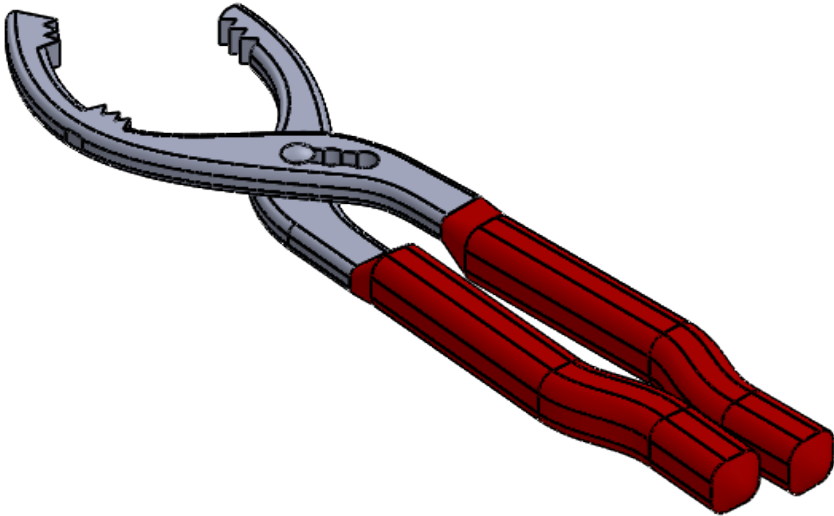

12.0

**PROPRIETARY AND CONFIDENTIAL:**  
THE INFORMATION CONTAINED IN THIS DRAWING IS THE SOLE PROPERTY OF WING INFLATABLES, INC. ANY REPRODUCTION IN PART OR AS A WHOLE WITHOUT THE WRITTEN PERMISSION OF WING INFLATABLES, INC. PROHIBITED.

**DISTRIBUTION STATEMENT D:**  
DISTRIBUTION AUTHORIZED TO THE DEPARTMENT OF DEFENSE AND U.S. DOD CONTRACTORS ONLY; ADMINISTRATIVE OR OPPERATIONAL USE (2016). OTHER REQUESTS SHALL BE REFERRED TO WING INFLATABLES, INC..

UNLESS OTHERWISE SPECIFIED:

INTERPRET GEOMETRICTOLERANCING PER: ANSI Y14.5  
DIMENSIONS ARE IN INCHES  
TOLERANCES:  
FRACTIONAL  $\pm$   
ANGULAR: MACH  $\pm$  BEND  $\pm$   
TWO PLACE DECIMAL  $\pm$   
THREE PLACE DECIMAL  $\pm$

MATERIAL

FINISH

DO NOT SCALE DRAWING



1220 5TH ST.  
ARCATA, CA. 95521

DRAWN	WM	7/18/16
CHECKED	MK	7/19/16
ENG APPR.	DA	7/19/16
MFG APPR.		
QA		
APPROVAL	NAME	DATE

SCALE: 1:2

TITLE:  
ADJUSTABLE FLANGE WRENCH  
TOOL

SIZE	PART NO.	REV
B	A1620071	A

WEIGHT: SHEET 1 OF 1

4

3

2

1

NOTES (UNLESS SPECIFIED OTHERWISE):

REVISIONS				
REV	DESCRIPTION	E.C.O.	BY	DATE
A	RELEASED		WM	6/17/16

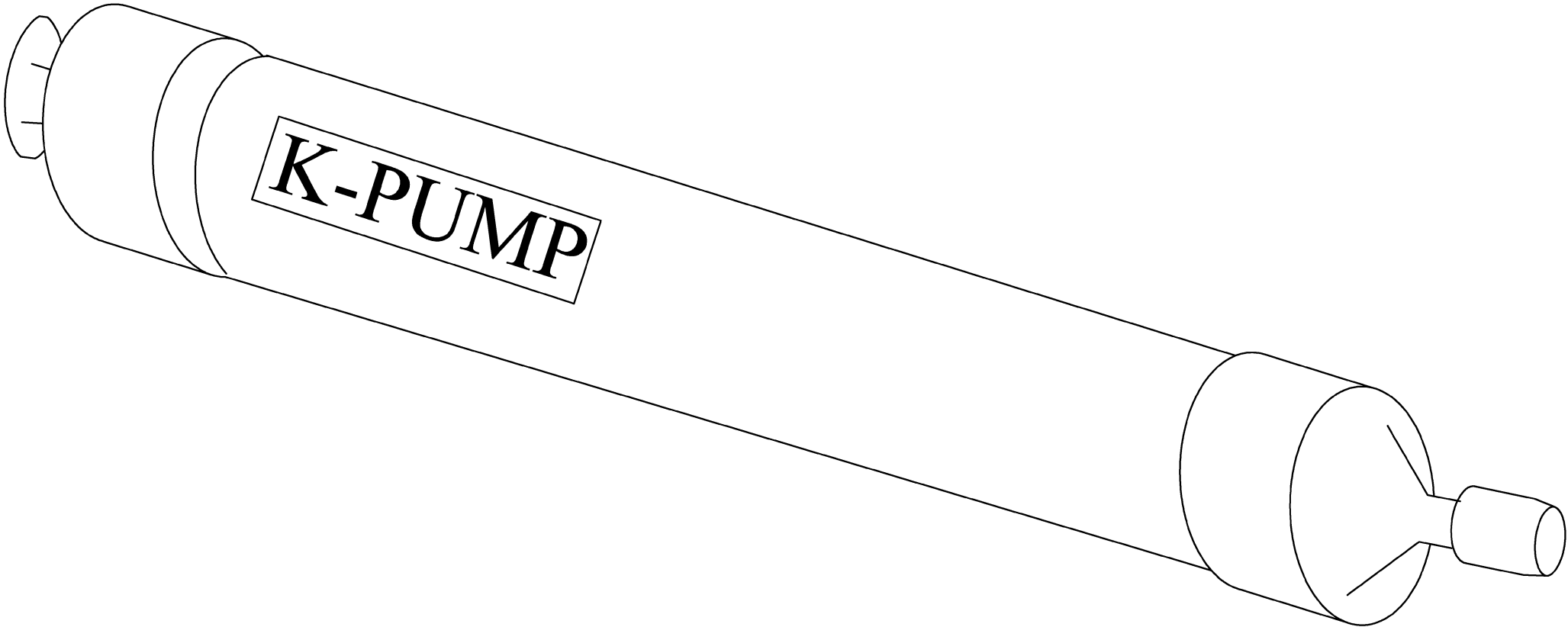

THIS DOCUMENT CONTAINS PROPRIETARY AND CONFIDENTIAL INFORMATION OF WING INFLATABLES, INC. IT IS NOT TO BE COPIED, REPRINTED OR DISCLOSED TO A THIRD PARTY WITHOUT THE WRITTEN CONSENT OF WING INFLATABLES, INC.

DISTRIBUTION STATEMENT D:  
DISTRIBUTION AUTHORIZED TO THE DEPARTMENT OF DEFENSE AND U.S. DOD CONTRACTORS ONLY; ADMINISTRATIVE OR OPERATIONAL USE (2016). OTHER REQUESTS SHALL BE REFERRED TO WING INFLATABLES, INC.

UNLESS OTHERWISE SPECIFIED DIMENSIONS ARE IN INCHES TOLERANCES ARE: FRACTIONS    DECIMAL    ANGLE ± /    .XX ± .50    ± / .XXX ± .125		<div></div> <div>1220 5th St. ARCATA, CA. 95521 PH: 707-826-2887 FAX: 707-826-0136</div>		
MATERIAL:		DESCRIPTION Hand pump (Berry Amendment Compliant)		
FINISH:				
DRAWN BY: WM 6/17/16	DWG. SIZE B	DRAWING NO. A1620073		REV A
CHECKED:MK 6/22/16	SCALE: N.T.S.			
APPROVED:DA 6/22/16				

NOTES (UNLESS SPECIFIED OTHERWISE):

REVISIONS				
REV	DESCRIPTION	E.C.O.	BY	DATE
A	RELEASED		W.M.	6/22/16

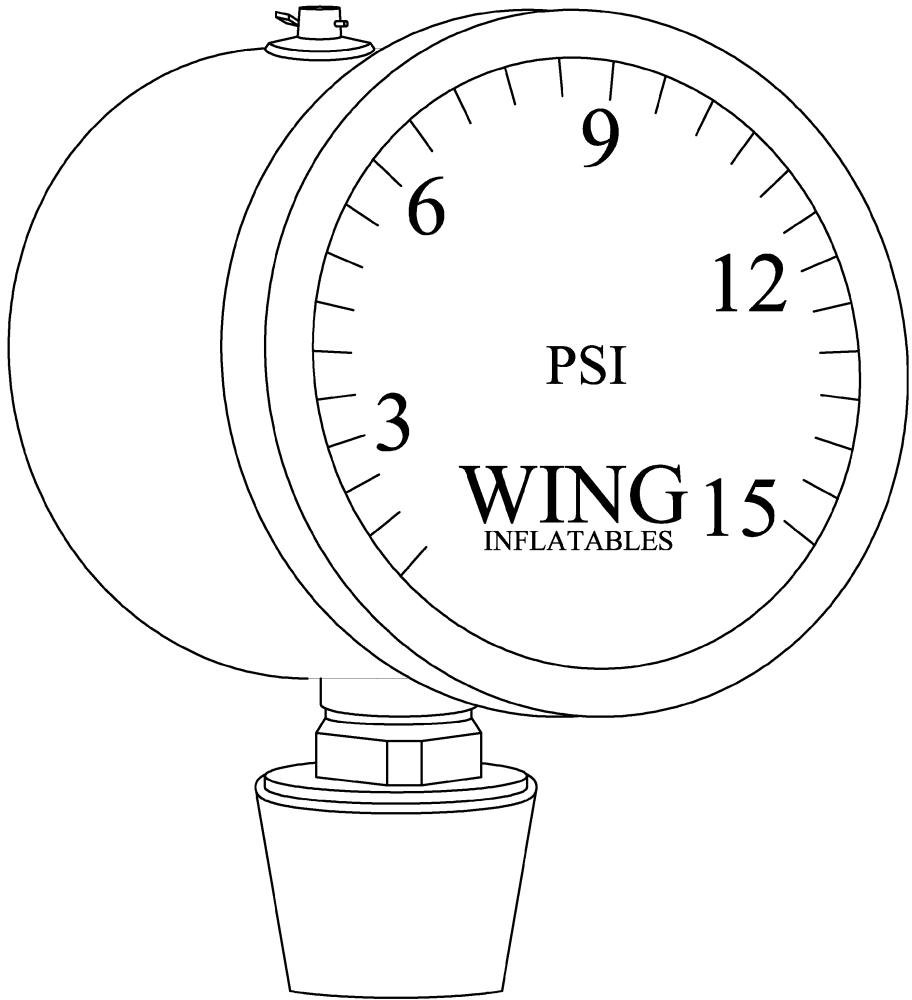

THIS DOCUMENT CONTAINS PROPRIETARY AND CONFIDENTIAL INFORMATION OF WING INFLATABLES, INC. IT IS NOT TO BE COPIED, REPRINTED OR DISCLOSED TO A THIRD PARTY WITHOUT THE WRITTEN CONSENT OF WING INFLATABLES, INC.

DISTRIBUTION STATEMENT D:  
DISTRIBUTION AUTHORIZED TO THE DEPARTMENT OF DEFENSE AND U.S. DOD CONTRACTORS ONLY; ADMINISTRATIVE OR OPERATIONAL USE (2016). OTHER REQUESTS SHALL BE REFERRED TO WING INFLATABLES, INC.

UNLESS OTHERWISE SPECIFIED DIMENSIONS ARE IN INCHES TOLERANCES ARE: FRACTIONS    DECIMAL    ANGLE ±    /    .XX ± .50    ± / .XXX ± .125		<div></div> <div>1220 5th St. ARCATA, CA. 95521 PH: 707-826-2887 FAX: 707-826-0136</div>					
MATERIAL:					DESCRIPTION Pressure Gauge W/ Rubber Stopper		
FINISH:							
DRAWN BY: W.M. 6/23/16	DWG. SIZE B	DRAWING NO. A1630002		REV A			
CHECKED: M.K. 6/23/16							
APPROVED: D.A. 6/23/16	SCALE: N.T.S.						



NOTES (UNLESS SPECIFIED OTHERWISE):

REVISIONS				
REV	DESCRIPTION	E.C.O.	BY	DATE
A	RELEASED		WM	6/22/16

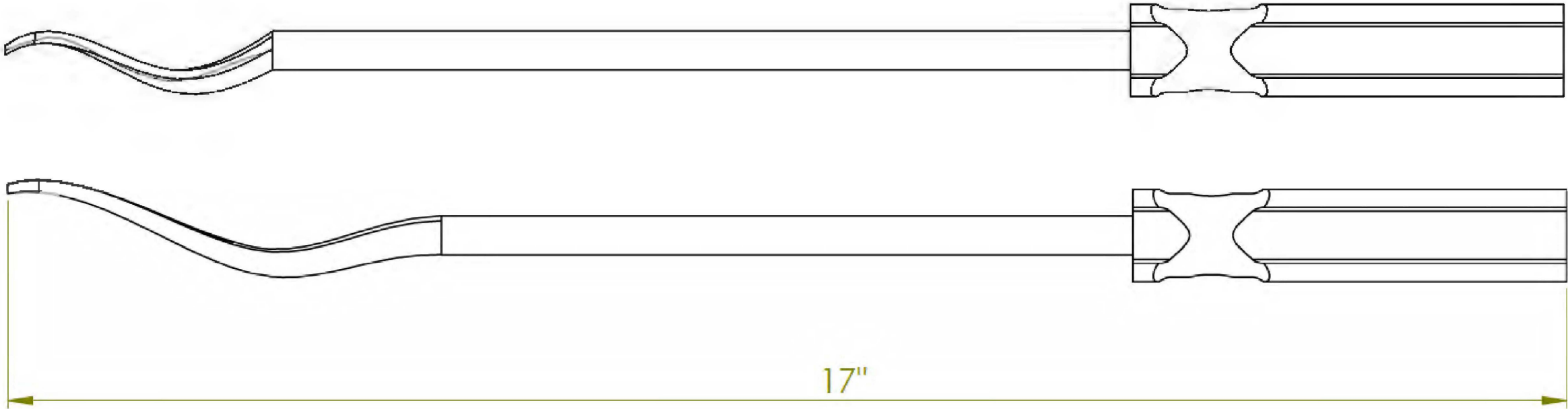
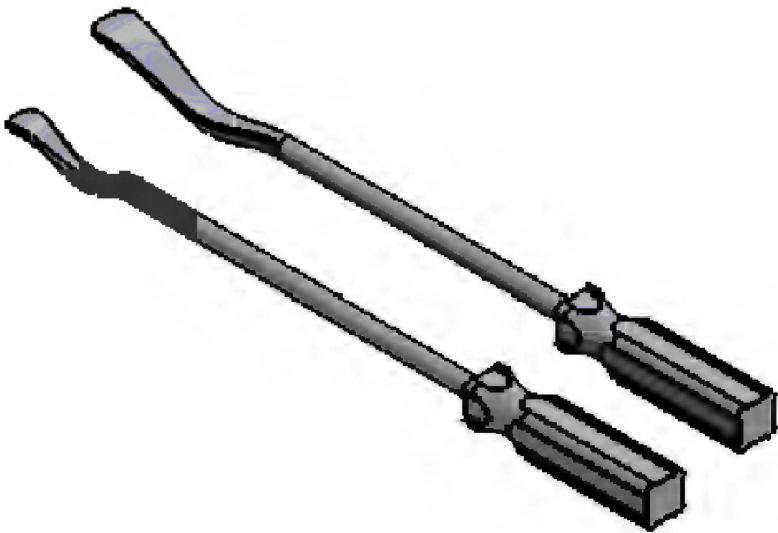

THIS DOCUMENT CONTAINS PROPRIETARY AND CONFIDENTIAL INFORMATION OF WING INFLATABLES, INC. IT IS NOT TO BE COPIED, REPRINTED OR DISCLOSED TO A THIRD PARTY WITHOUT THE WRITTEN CONSENT OF WING INFLATABLES, INC.

DISTRIBUTION STATEMENT D:  
DISTRIBUTION AUTHORIZED TO THE DEPARTMENT OF DEFENSE AND U.S. DOD CONTRACTORS ONLY; ADMINISTRATIVE OR OPERATIONAL USE (2016). OTHER REQUESTS SHALL BE REFERRED TO WING INFLATABLES, INC.

UNLESS OTHERWISE SPECIFIED  
DIMENSIONS ARE IN INCHES  
TOLERANCES ARE:  
FRACTIONS DECIMAL ANGLE  
± / .XX ± .50 ± /  
.XXX ± .125

MATERIAL:

FINISH:

DRAWN BY: WM 6/16/16

CHECKED: MK 6/22/16

APPROVED: DA 6/22/16



1220 5th St.  
ARCATA, CA. 95521  
PH: 707-826-2887  
FAX: 707-826-0136

DESCRIPTION  
CRRC HardDeck, Floorboard, Installation Tool, Deck Install Levers (2)

DWG. SIZE  
B

DRAWING NO.

A1630028

REV  
A

SCALE: N.T.S.

NOTES (UNLESS SPECIFIED OTHERWISE):

REVISIONS				
REV	DESCRIPTION	E.C.O.	BY	DATE
A	RELEASED		ZG	6/22/16

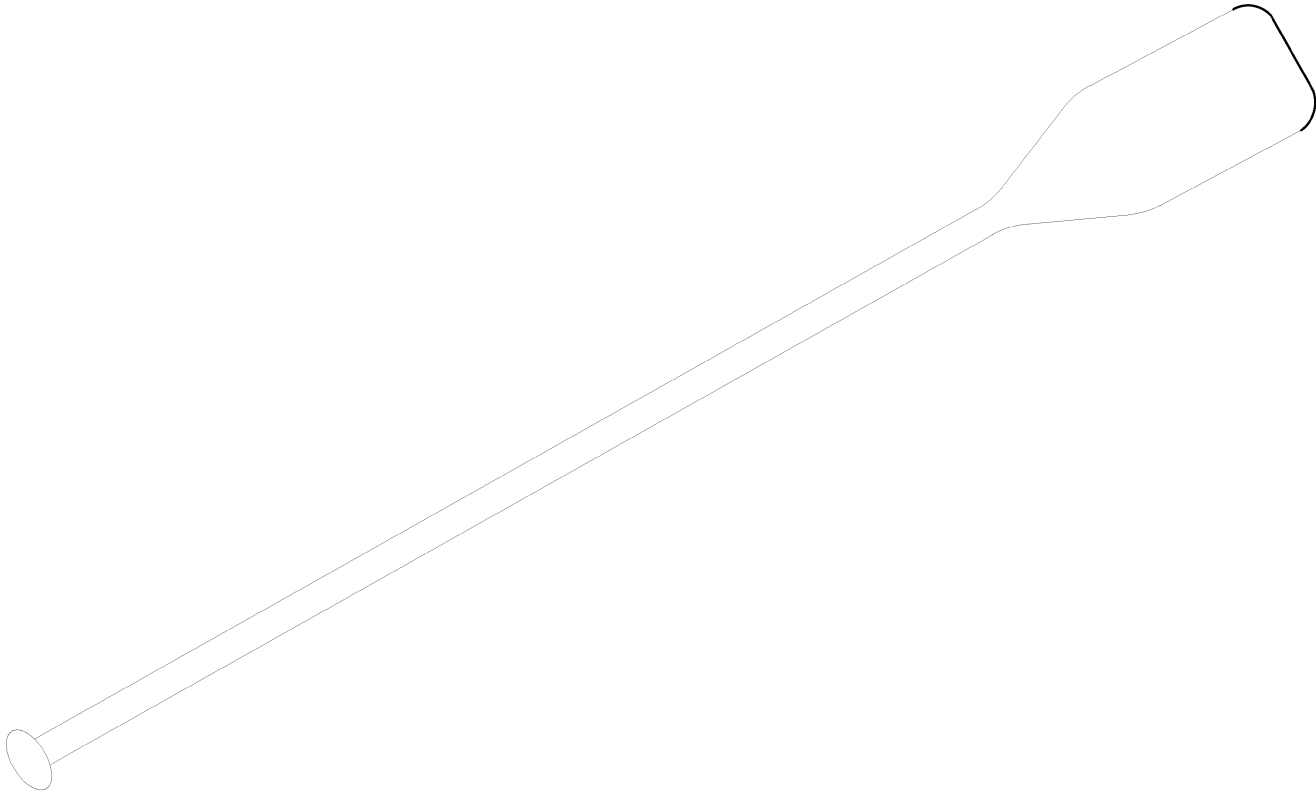

THIS DOCUMENT CONTAINS PROPRIETARY AND CONFIDENTIAL INFORMATION OF WING INFLATABLES, INC. IT IS NOT TO BE COPIED, REPRINTED OR DISCLOSED TO A THIRD PARTY WITHOUT THE WRITTEN CONSENT OF WING INFLATABLES, INC.

DISTRIBUTION STATEMENT D:  
DISTRIBUTION AUTHORIZED TO THE DEPARTMENT OF DEFENSE AND U.S. DOD CONTRACTORS ONLY; ADMINISTRATIVE OR OPERATIONAL USE (2016). OTHER REQUESTS SHALL BE REFERRED TO WING INFLATABLES, INC.

UNLESS OTHERWISE SPECIFIED DIMENSIONS ARE IN INCHES TOLERANCES ARE: FRACTIONS    DECIMAL    ANGLE ±    /    .XX ± .50    ± / .XXX ± .125		<div></div> <div>1220 5th St. ARCATA, CA. 95521 PH: 707-826-2887 FAX: 707-826-0136</div>			
MATERIAL:					DESCRIPTION
FINISH:		CRRC Paddle, Aluminum Shaft, Plastic Blade, 63", BLACK			
DRAWN BY: ZG 6/16/16		DWG. SIZE B	DRAWING NO. A22000005		REV A
CHECKED: MK 6/22/16					
APPROVED: DA 6/22/16		SCALE: N.T.S.			

NOTES (UNLESS SPECIFIED OTHERWISE):

REVISIONS				
REV	DESCRIPTION	E.C.O.	BY	DATE
A	RELEASED		ZG	6/22/16

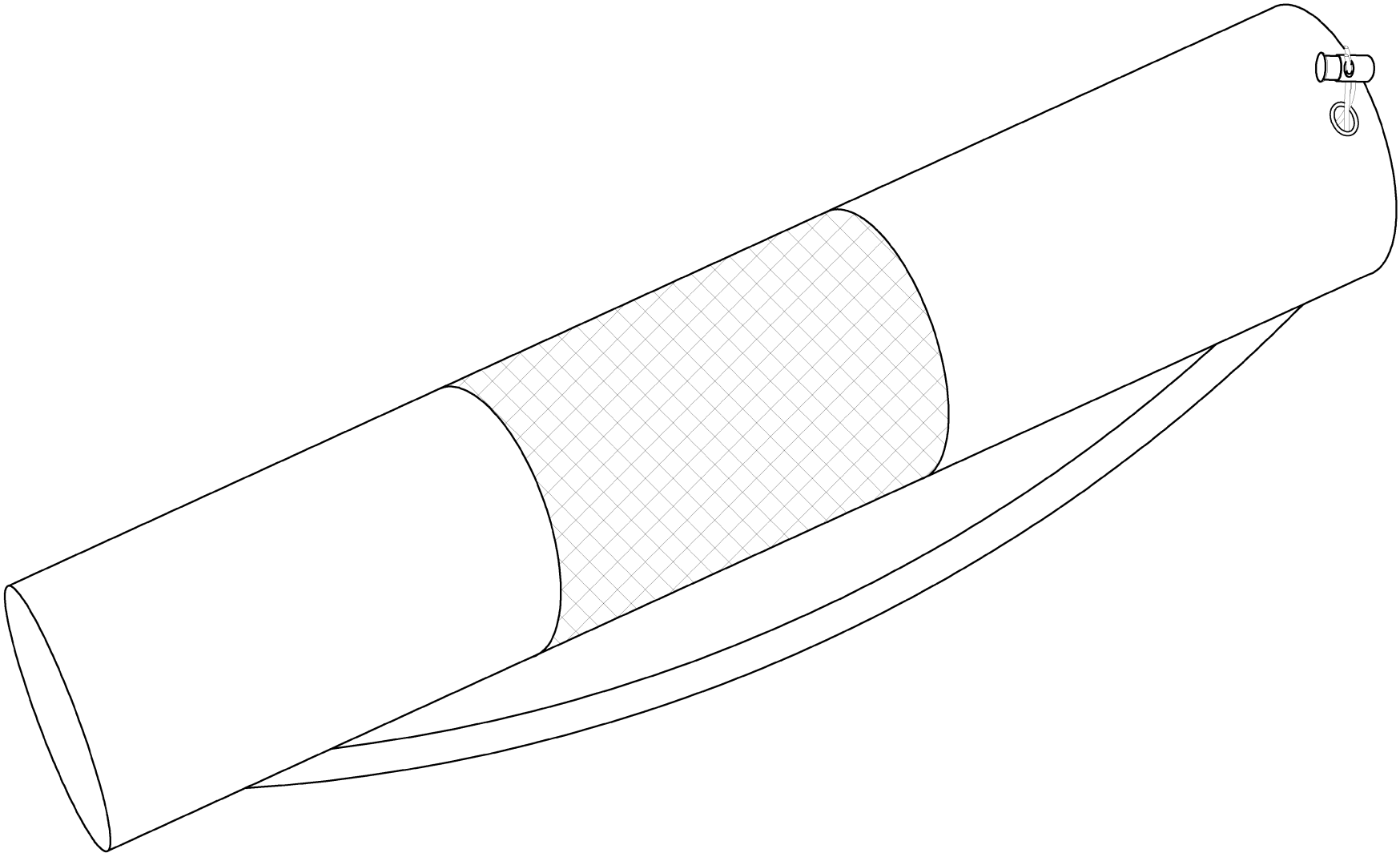

THIS DOCUMENT CONTAINS PROPRIETARY AND CONFIDENTIAL INFORMATION OF WING INFLATABLES, INC. IT IS NOT TO BE COPIED, REPRINTED OR DISCLOSED TO A THIRD PARTY WITHOUT THE WRITTEN CONSENT OF WING INFLATABLES, INC.

DISTRIBUTION STATEMENT D:  
DISTRIBUTION AUTHORIZED TO THE DEPARTMENT OF DEFENSE AND U.S. DOD CONTRACTORS ONLY; ADMINISTRATIVE OR OPERATIONAL USE (2016). OTHER REQUESTS SHALL BE REFERRED TO WING INFLATABLES, INC.

UNLESS OTHERWISE SPECIFIED DIMENSIONS ARE IN INCHES TOLERANCES ARE: FRACTIONS    DECIMAL    ANGLE ±   /    .XX ± .50    ± / .XXX ± .125		 <div>1220 5th St. ARCATA, CA. 95521 PH: 707-826-2887 FAX: 707-826-0136</div>			
MATERIAL:		DESCRIPTION CRRC Paddle Bag, 66", Up To 6 Paddles			
FINISH:					
DRAWN BY: ZG 6/16/16		DWG. SIZE B	DRAWING NO. A2200048		REV A
CHECKED: MK 6/22/16					
APPROVED: DA 6/22/16		SCALE: N.T.S.			

NOTES (UNLESS SPECIFIED OTHERWISE):

REVISIONS				
REV	DESCRIPTION	E.C.O.	BY	DATE
A	RELEASED		ZG	6/21/16

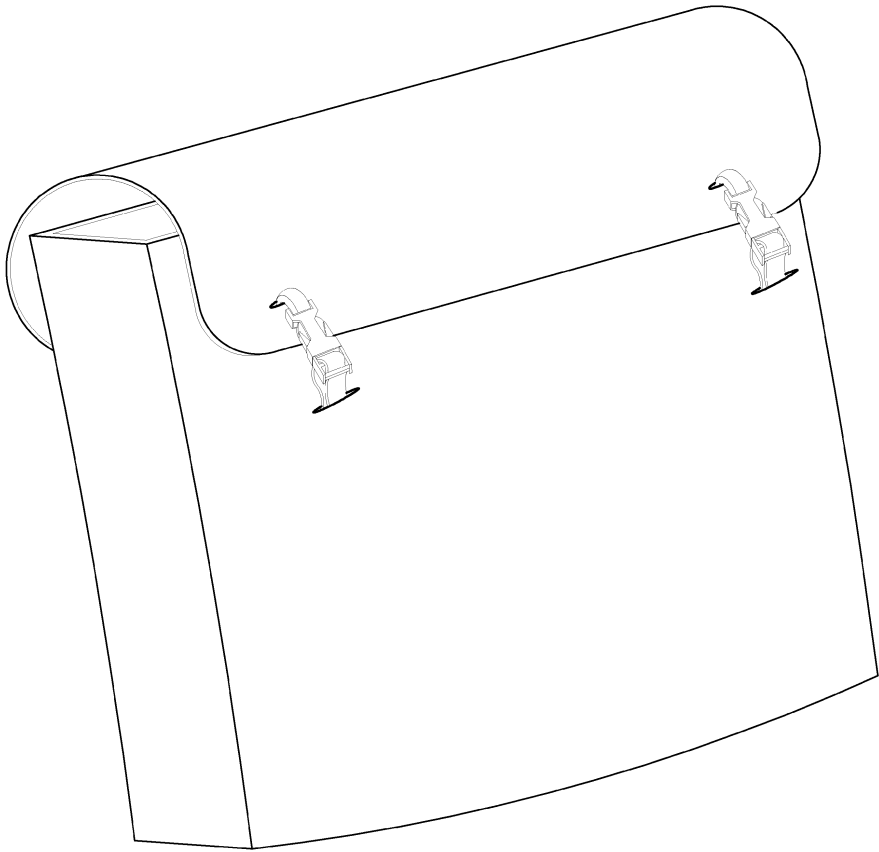

THIS DOCUMENT CONTAINS PROPRIETARY AND CONFIDENTIAL INFORMATION OF WING INFLATABLES, INC. IT IS NOT TO BE COPIED, REPRINTED OR DISCLOSED TO A THIRD PARTY WITHOUT THE WRITTEN CONSENT OF WING INFLATABLES, INC.

DISTRIBUTION STATEMENT D:  
DISTRIBUTION AUTHORIZED TO THE DEPARTMENT OF DEFENSE AND U.S. DOD CONTRACTORS ONLY; ADMINISTRATIVE OR OPERATIONAL USE (2016). OTHER REQUESTS SHALL BE REFERRED TO WING INFLATABLES, INC.

UNLESS OTHERWISE SPECIFIED DIMENSIONS ARE IN INCHES TOLERANCES ARE: FRACTIONS    DECIMAL    ANGLE ± /    .XX ± .50    ± / .XXX ± .125		<div><div>1220 5th St. ARCATA, CA. 95521 PH: 707-826-2887 FAX: 707-826-0136</div></div>					
MATERIAL:							
FINISH:					DESCRIPTION CRRC Equip/Document Storage Bag, Small		
DRAWN BY: ZG							
CHECKED:MK 6/23/16	DWG. SIZE B	DRAWING NO. A2200050			REV A		
APPROVED: DA 6/23/16	SCALE: N.T.S.						

NOTES (UNLESS SPECIFIED OTHERWISE):

REVISIONS				
REV	DESCRIPTION	E.C.O.	BY	DATE
A	RELEASED		ZG	6/22/16

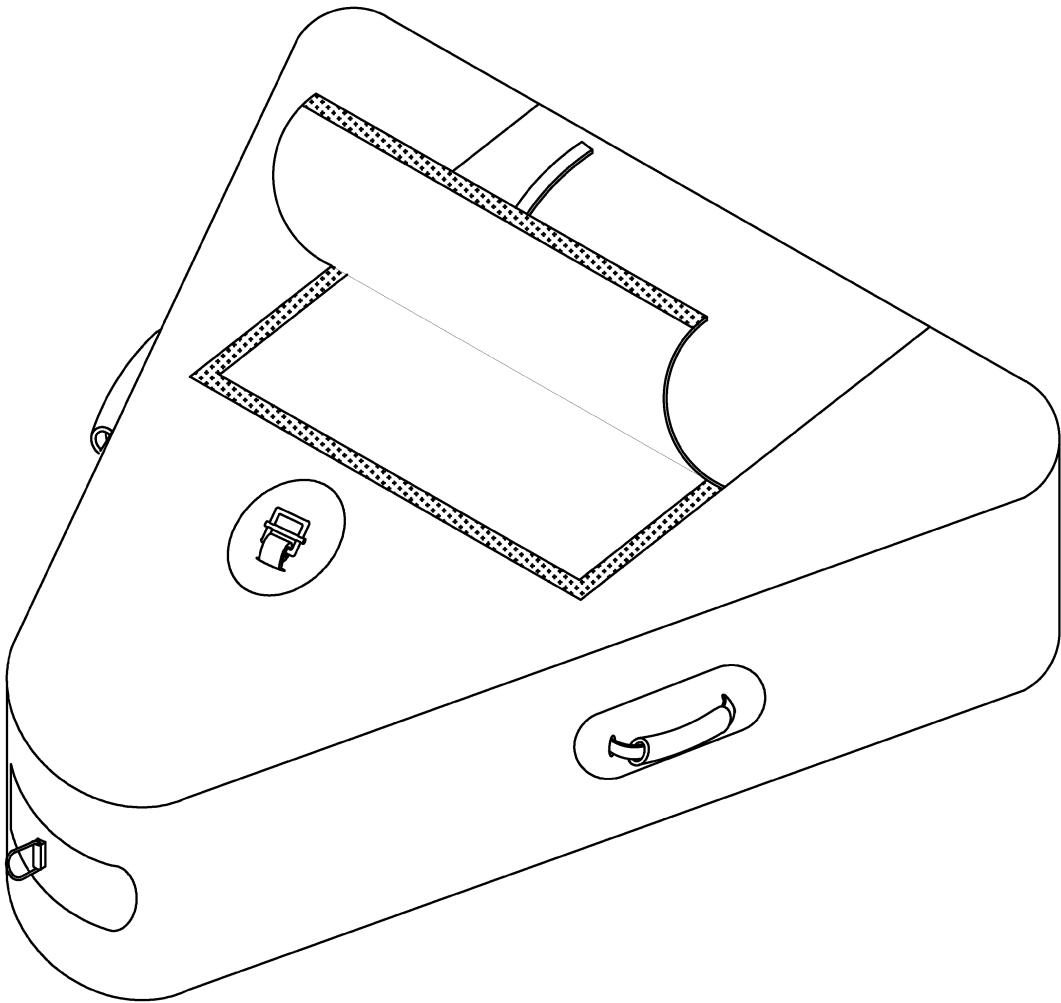

THIS DOCUMENT CONTAINS PROPRIETARY AND CONFIDENTIAL INFORMATION OF WING INFLATABLES, INC. IT IS NOT TO BE COPIED, REPRINTED OR DISCLOSED TO A THIRD PARTY WITHOUT THE WRITTEN CONSENT OF WING INFLATABLES, INC.

DISTRIBUTION STATEMENT D:  
DISTRIBUTION AUTHORIZED TO THE DEPARTMENT OF DEFENSE AND U.S. DOD CONTRACTORS ONLY; ADMINISTRATIVE OR OPERATIONAL USE (2016). OTHER REQUESTS SHALL BE REFERRED TO WING INFLATABLES, INC.

UNLESS OTHERWISE SPECIFIED DIMENSIONS ARE IN INCHES TOLERANCES ARE: FRACTIONS    DECIMAL    ANGLE ±   /    .XX ± .50    ± / .XXX ± .125		<div></div> <div>1220 5th St. ARCATA, CA. 95521 PH: 707-826-2887 FAX: 707-826-0136</div>			
MATERIAL:					
FINISH:		DESCRIPTION P4.7, Bow Storage Bag, Water Resistant			
DRAWN BY: ZG		DWG. SIZE B	DRAWING NO. A2200052		REV A
CHECKED:					
APPROVED: DA 6/22/16		SCALE: N.T.S.			

NOTES (UNLESS SPECIFIED OTHERWISE):

REVISIONS				
REV	DESCRIPTION	E.C.O.	BY	DATE
A	RELEASED		ZG	6/21/16

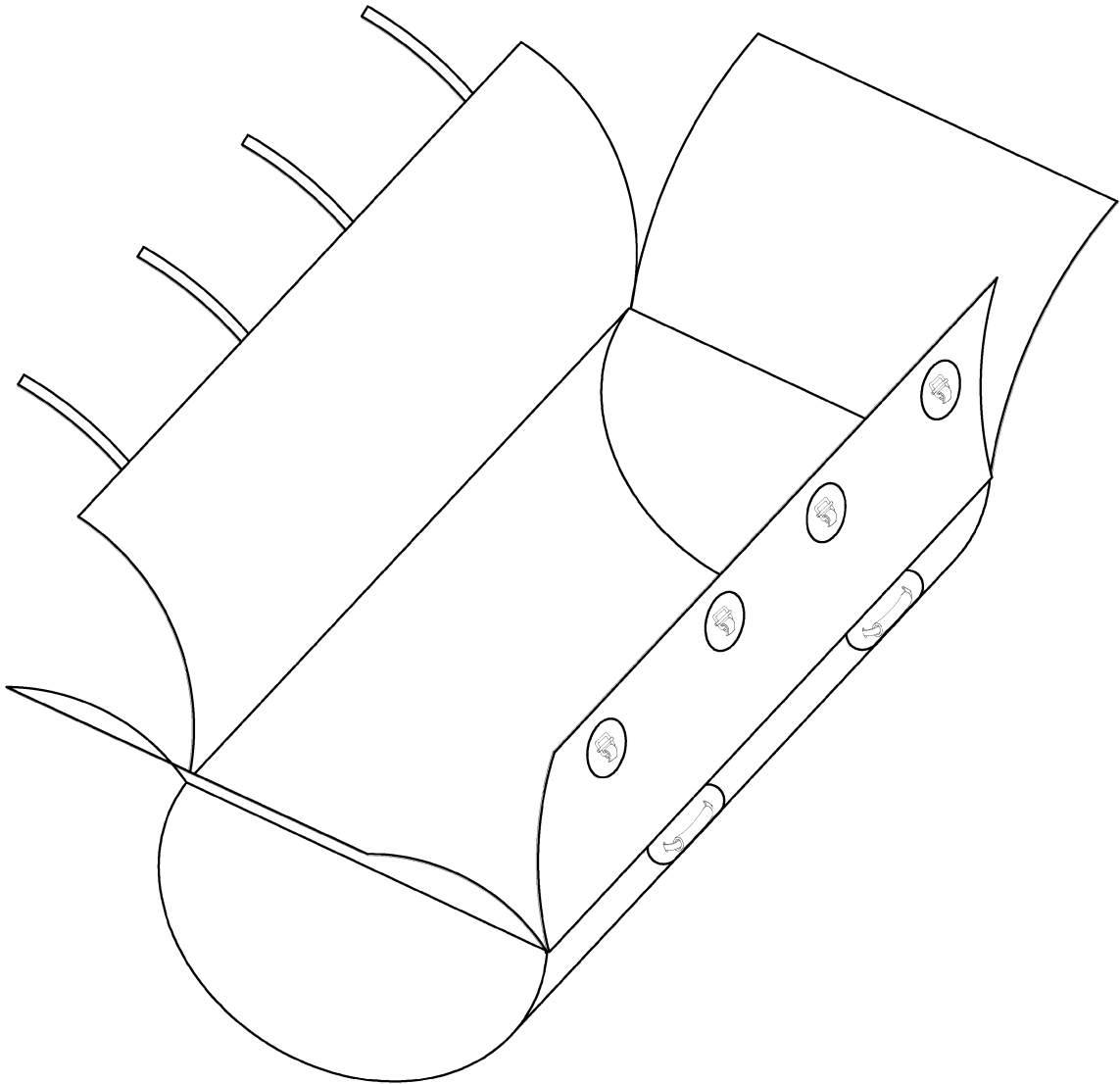

1

THIS DOCUMENT CONTAINS PROPRIETARY AND CONFIDENTIAL INFORMATION OF WING INFLATABLES, INC. IT IS NOT TO BE COPIED, REPRINTED OR DISCLOSED TO A THIRD PARTY WITHOUT THE WRITTEN CONSENT OF WING INFLATABLES, INC.

DISTRIBUTION STATEMENT D:  
DISTRIBUTION AUTHORIZED TO THE DEPARTMENT OF DEFENSE AND U.S. DOD CONTRACTORS ONLY; ADMINISTRATIVE OR OPERATIONAL USE (2016). OTHER REQUESTS SHALL BE REFERRED TO WING INFLATABLES, INC.

UNLESS OTHERWISE SPECIFIED DIMENSIONS ARE IN INCHES TOLERANCES ARE: FRACTIONS    DECIMAL    ANGLE ±   /        .XX ± .50    ± / .XXX ± .125	<div></div> <div>1220 5th St. ARCATA, CA. 95521 PH: 707-826-2887 FAX: 707-826-0136</div>			
MATERIAL:	DESCRIPTION P4.2 & P4.7 Boat Storage Bag			
FINISH:				
DRAWN BY: ZG	DWG. SIZE B	DRAWING NO. A2200053		REV A
CHECKED:				
APPROVED: DA 6/22/16	SCALE: N.T.S.			

NOTES (UNLESS SPECIFIED OTHERWISE):

REVISIONS				
REV	DESCRIPTION	E.C.O.	BY	DATE
A	Released		R.K.	6/22/16

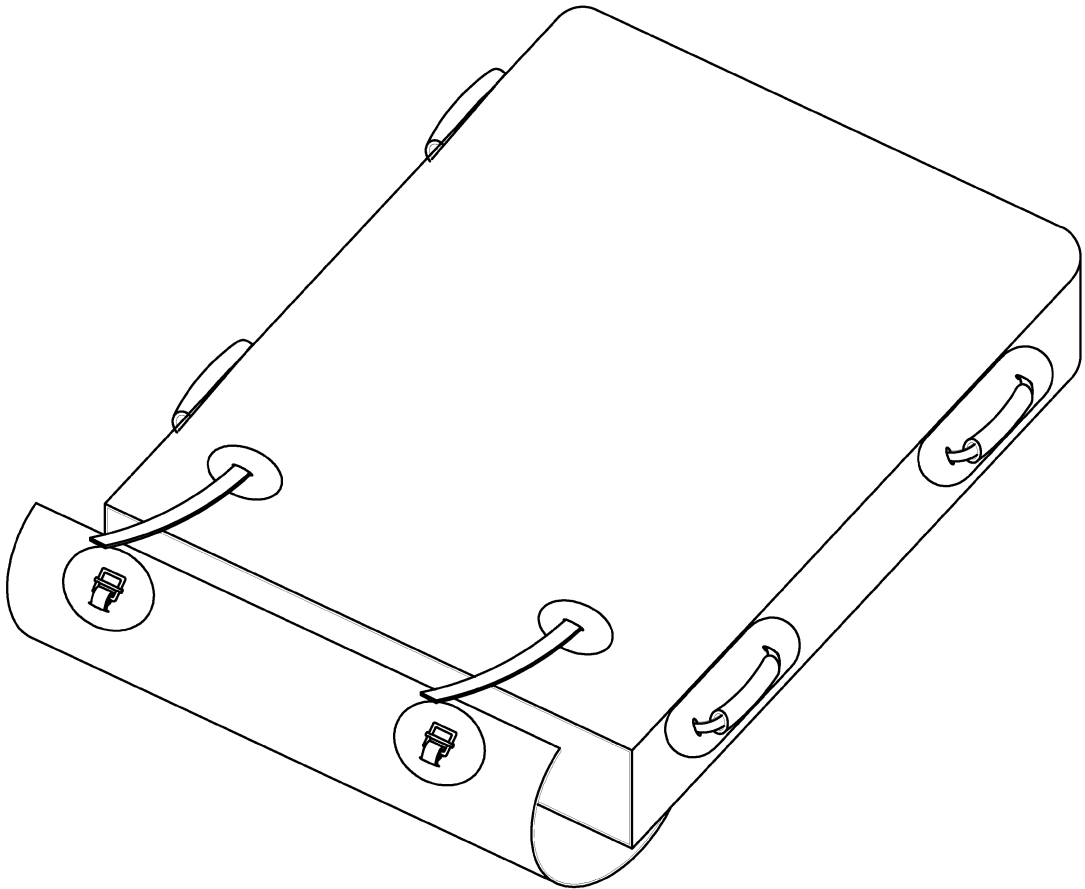

THIS DOCUMENT CONTAINS PROPRIETARY AND CONFIDENTIAL INFORMATION OF WING INFLATABLES, INC. IT IS NOT TO BE COPIED, REPRINTED OR DISCLOSED TO A THIRD PARTY WITHOUT THE WRITTEN CONSENT OF WING INFLATABLES, INC.

DISTRIBUTION STATEMENT D:  
DISTRIBUTION AUTHORIZED TO THE DEPARTMENT OF DEFENSE AND U.S. DOD CONTRACTORS ONLY; ADMINISTRATIVE OR OPERATIONAL USE (2016). OTHER REQUESTS SHALL BE REFERRED TO WING INFLATABLES, INC.

UNLESS OTHERWISE SPECIFIED DIMENSIONS ARE IN INCHES TOLERANCES ARE: FRACTIONS    DECIMAL    ANGLE ±   /    .XX ± .50    ± / .XXX ± .125		<div></div> <div>1220 5th St. ARCATA, CA. 95521 PH: 707-826-2887 FAX: 707-826-0136</div>			
MATERIAL:		DESCRIPTION P4.2 & P4.7 Hard Deck Carry Bag			
FINISH:					
DRAWN BY: R.K. 6/16/16		DWG. SIZE B	DRAWING NO. A2200054		REV A
CHECKED: MK 6/22/16					
APPROVED: DA 6/22/16		SCALE: N.T.S.			

NOTES (UNLESS SPECIFIED OTHERWISE):

REVISIONS				
REV	DESCRIPTION	E.C.O.	BY	DATE
A	Released		R.K.	6/22/16

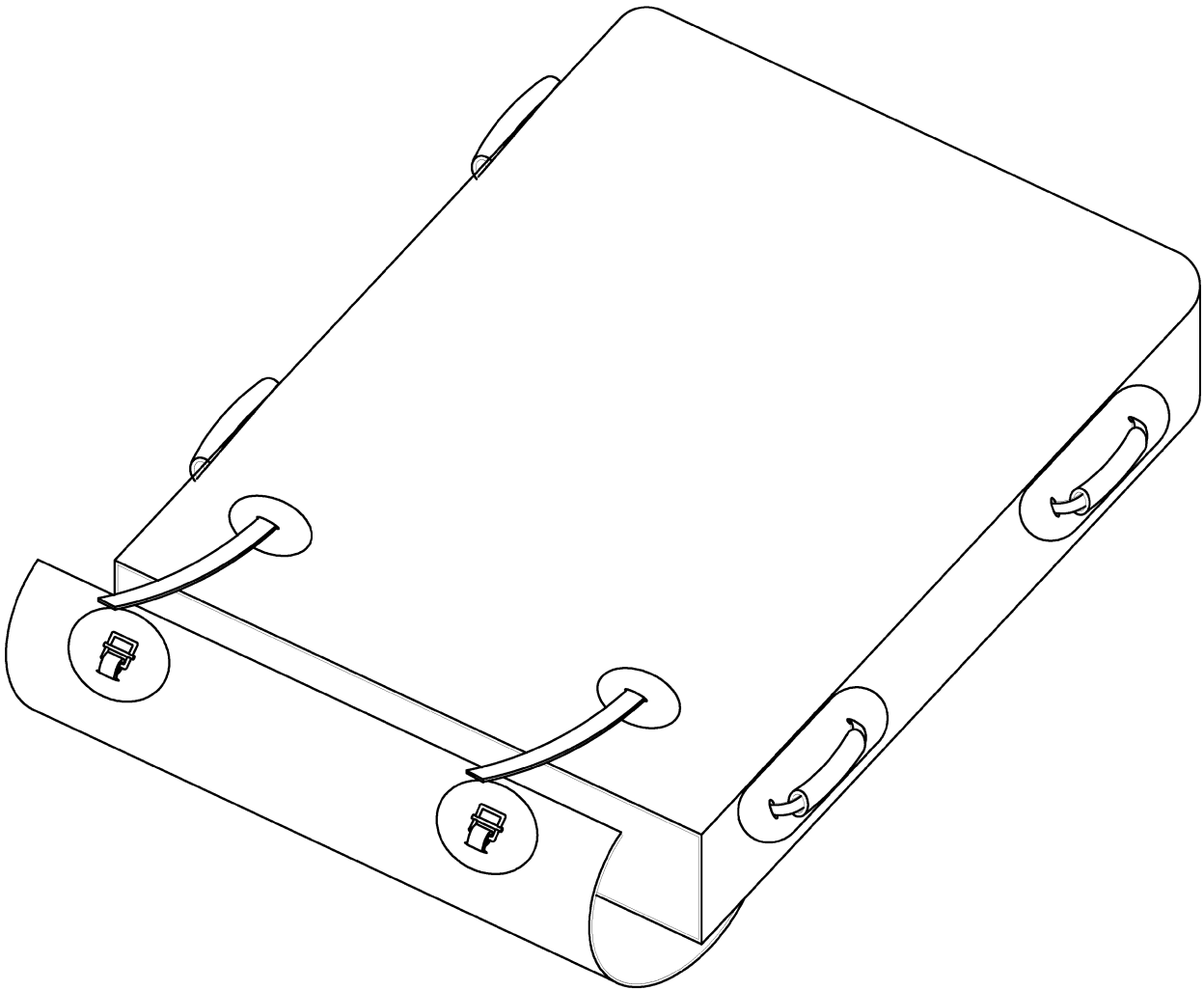

THIS DOCUMENT CONTAINS PROPRIETARY AND CONFIDENTIAL INFORMATION OF WING INFLATABLES, INC. IT IS NOT TO BE COPIED, REPRINTED OR DISCLOSED TO A THIRD PARTY WITHOUT THE WRITTEN CONSENT OF WING INFLATABLES, INC.

DISTRIBUTION STATEMENT D:  
DISTRIBUTION AUTHORIZED TO THE DEPARTMENT OF DEFENSE AND U.S. DOD CONTRACTORS ONLY; ADMINISTRATIVE OR OPERATIONAL USE (2016). OTHER REQUESTS SHALL BE REFERRED TO WING INFLATABLES, INC.

UNLESS OTHERWISE SPECIFIED DIMENSIONS ARE IN INCHES TOLERANCES ARE: FRACTIONS DECIMAL ANGLE ± / .XX ± .50 ± / .XXX ± .125		 1220 5th St. ARCATA, CA. 95521 PH: 707-826-2887 FAX: 707-826-0136		
MATERIAL:		DESCRIPTION P5.3 & P5.8 Hard Deck Carry Bag		
FINISH:				
DRAWN BY: R.K. 6/16/16	DWG. SIZE B	DRAWING NO. A2200055		REV A
CHECKED: MK 6/24/16	APPROVED: DA 6/24/16		SCALE: N.T.S.	



NOTES (UNLESS SPECIFIED OTHERWISE):

REVISIONS				
REV	DESCRIPTION	E.C.O.	BY	DATE
A	RELEASED		ZG	6/22/16

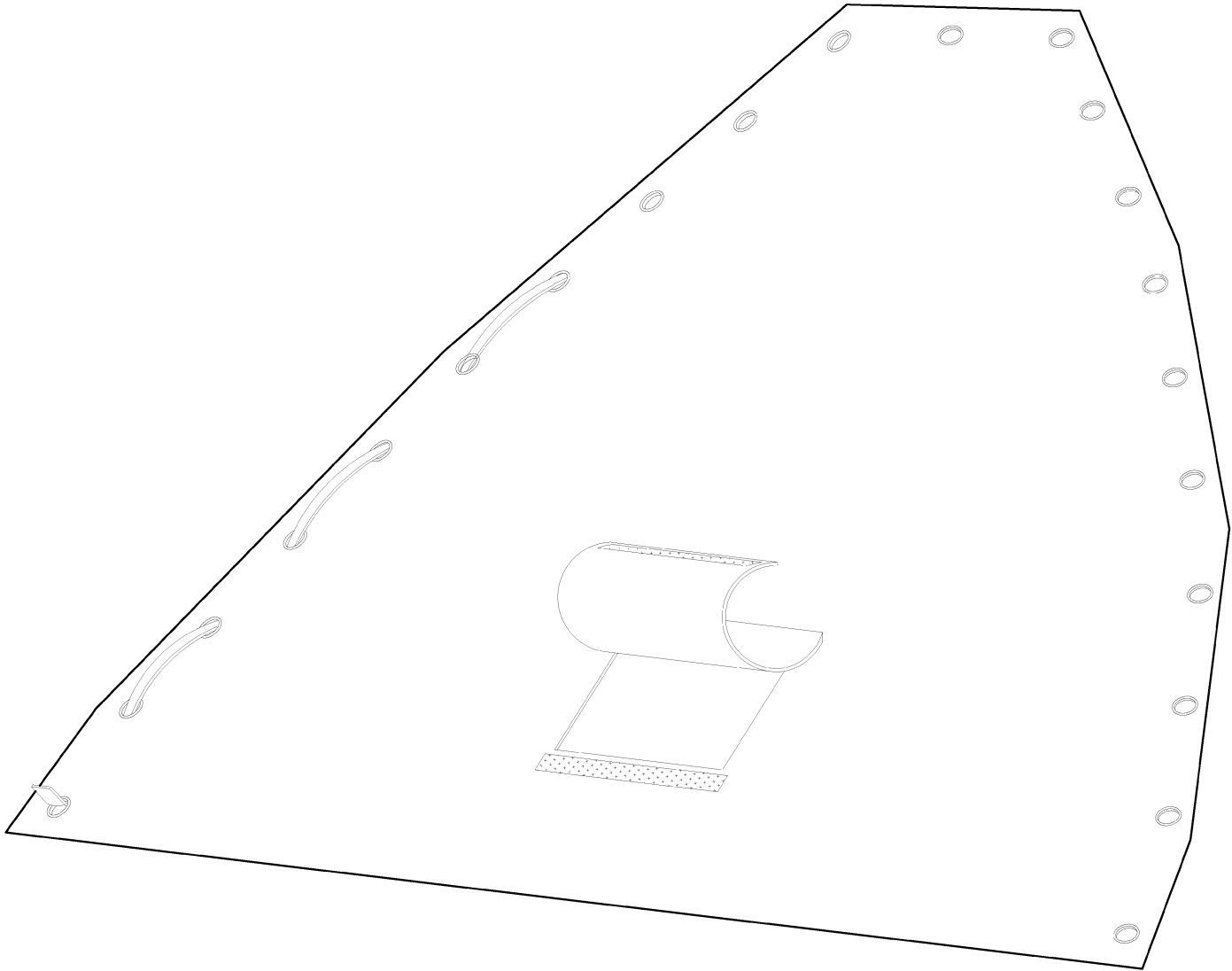

THIS DOCUMENT CONTAINS PROPRIETARY AND CONFIDENTIAL INFORMATION OF WING INFLATABLES, INC. IT IS NOT TO BE COPIED, REPRINTED OR DISCLOSED TO A THIRD PARTY WITHOUT THE WRITTEN CONSENT OF WING INFLATABLES, INC.

DISTRIBUTION STATEMENT D:  
DISTRIBUTION AUTHORIZED TO THE DEPARTMENT OF DEFENSE AND U.S. DOD CONTRACTORS ONLY; ADMINISTRATIVE OR OPERATIONAL USE (2016). OTHER REQUESTS SHALL BE REFERRED TO WING INFLATABLES, INC.

UNLESS OTHERWISE SPECIFIED DIMENSIONS ARE IN INCHES TOLERANCES ARE: FRACTIONS    DECIMAL    ANGLE ±    /    .XX ± .50    ± / .XXX ± .125		<div></div> <div>1220 5th St. ARCATA, CA. 95521 PH: 707-826-2887 FAX: 707-826-0136</div>			
MATERIAL:		DESCRIPTION P4.7 Lacing Skirt, BLACK			
FINISH:					
DRAWN BY: ZG 6/16/16		DWG. SIZE B	DRAWING NO. A2200056		REV A
CHECKED: MK 6/22/16					
APPROVED: DA 6/22/16		SCALE: N.T.S.			

NOTES (UNLESS SPECIFIED OTHERWISE):

REVISIONS				
REV	DESCRIPTION	E.C.O.	BY	DATE
A	RELEASED		WM	6/24/16

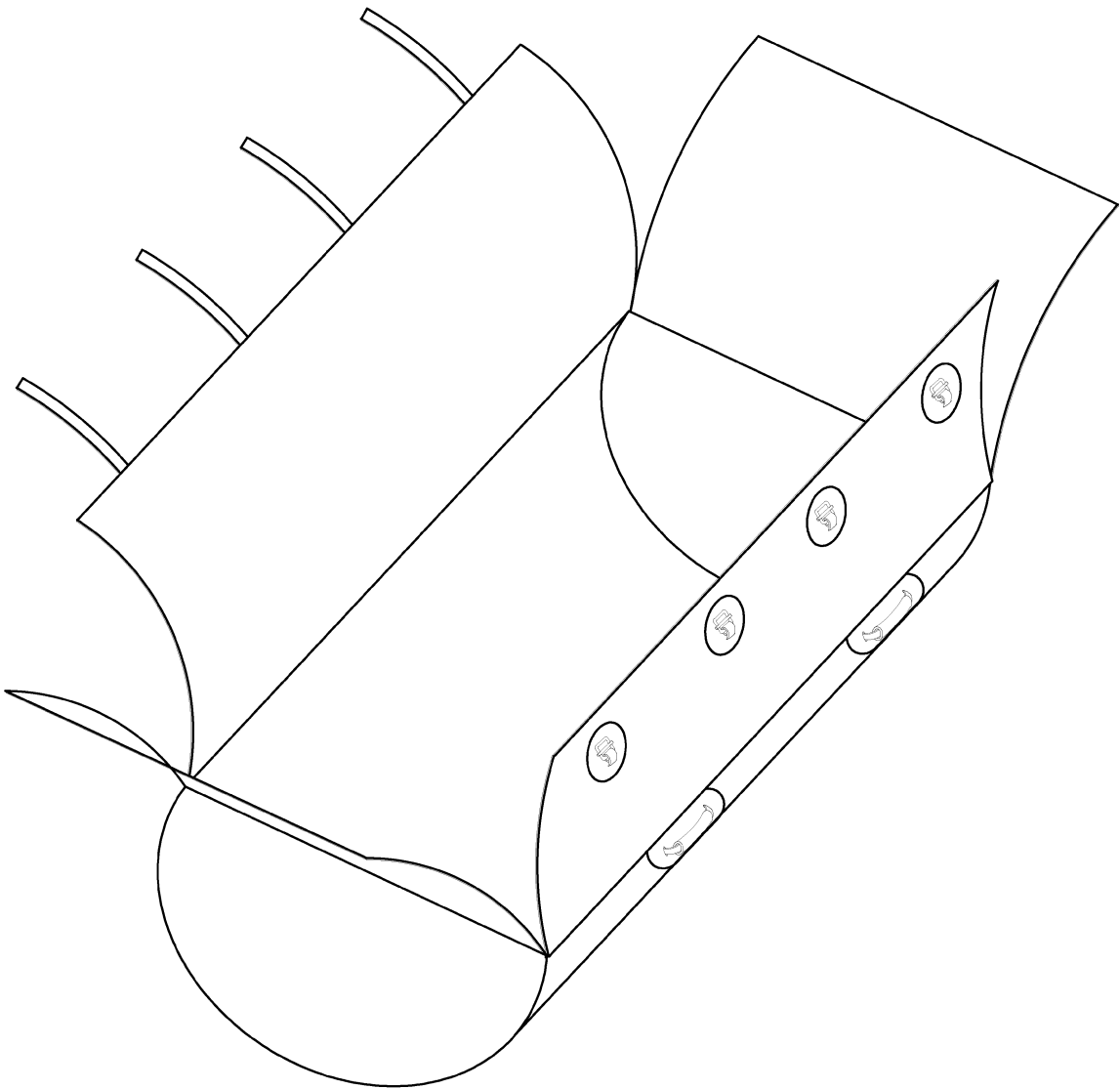

THIS DOCUMENT CONTAINS PROPRIETARY AND CONFIDENTIAL INFORMATION OF WING INFLATABLES, INC. IT IS NOT TO BE COPIED, REPRINTED OR DISCLOSED TO A THIRD PARTY WITHOUT THE WRITTEN CONSENT OF WING INFLATABLES, INC.

DISTRIBUTION STATEMENT D:  
DISTRIBUTION AUTHORIZED TO THE DEPARTMENT OF DEFENSE AND U.S. DOD CONTRACTORS ONLY; ADMINISTRATIVE OR OPERATIONAL USE (2016). OTHER REQUESTS SHALL BE REFERRED TO WING INFLATABLES, INC.

UNLESS OTHERWISE SPECIFIED DIMENSIONS ARE IN INCHES TOLERANCES ARE: FRACTIONS    DECIMAL    ANGLE ± /    .XX ± .50    ± / .XXX ± .125		<div></div> <div>1220 5th St. ARCATA, CA. 95521 PH: 707-826-2887 FAX: 707-826-0136</div>		
MATERIAL:		DESCRIPTION P5.3 & P5.8 Boat Storage Bag		
FINISH:				
DRAWN BY: WM 6/16/16	DWG. SIZE B	DRAWING NO. A2200057		REV A
CHECKED: MK 6/24/16	APPROVED: DA 6/24/16		SCALE: N.T.S.	

NOTES (UNLESS SPECIFIED OTHERWISE):

REVISIONS				
REV	DESCRIPTION	E.C.O.	BY	DATE
A	RELEASED		ZG	6/21/16

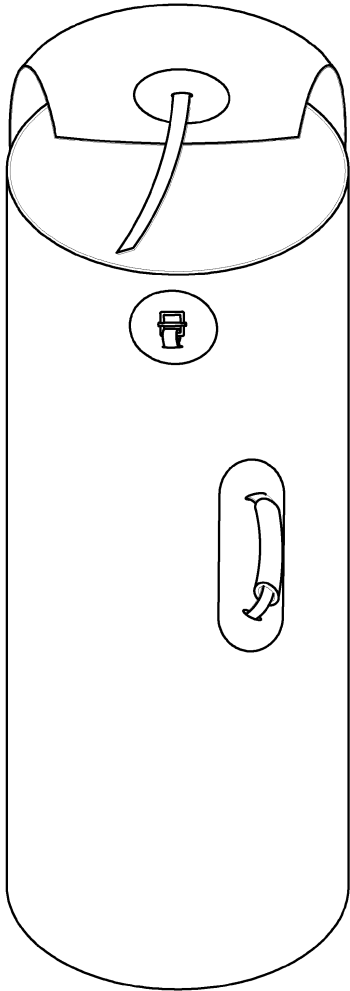

THIS DOCUMENT CONTAINS PROPRIETARY AND CONFIDENTIAL INFORMATION OF WING INFLATABLES, INC. IT IS NOT TO BE COPIED, REPRINTED OR DISCLOSED TO A THIRD PARTY WITHOUT THE WRITTEN CONSENT OF WING INFLATABLES, INC.

DISTRIBUTION STATEMENT D:  
DISTRIBUTION AUTHORIZED TO THE DEPARTMENT OF DEFENSE AND U.S. DOD CONTRACTORS ONLY; ADMINISTRATIVE OR OPERATIONAL USE (2016). OTHER REQUESTS SHALL BE REFERRED TO WING INFLATABLES, INC.

UNLESS OTHERWISE SPECIFIED DIMENSIONS ARE IN INCHES TOLERANCES ARE: FRACTIONS    DECIMAL    ANGLE ±   /    .XX ± .50    ± / .XXX ± .125		<div></div> <div>1220 5th St. ARCATA, CA. 95521 PH: 707-826-2887 FAX: 707-826-0136</div>			
MATERIAL:		DESCRIPTION P4.7 Rollup Floor Carry Bag			
FINISH:					
DRAWN BY: ZG		DWG. SIZE B	DRAWING NO. A2200058		REV A
CHECKED:					
APPROVED: DA 6/22/16		SCALE: N.T.S.			

NOTES (UNLESS SPECIFIED OTHERWISE):

REVISIONS				
REV	DESCRIPTION	E.C.O.	BY	DATE
A	RELEASED		ZG	6/22/16

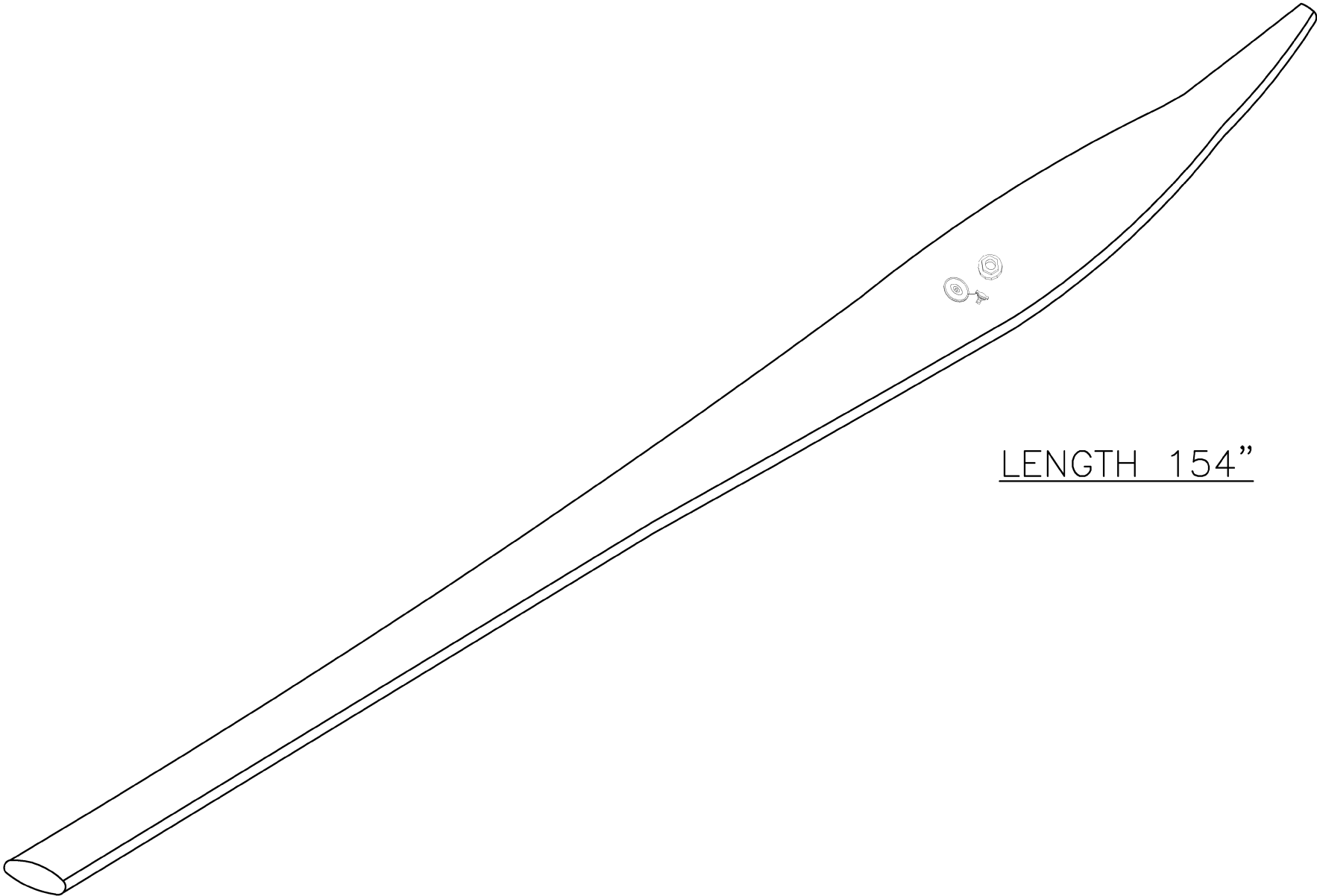

LENGTH 154”

THIS DOCUMENT CONTAINS PROPRIETARY AND CONFIDENTIAL INFORMATION OF WING INFLATABLES, INC. IT IS NOT TO BE COPIED, REPRINTED OR DISCLOSED TO A THIRD PARTY WITHOUT THE WRITTEN CONSENT OF WING INFLATABLES, INC.

DISTRIBUTION STATEMENT D:  
DISTRIBUTION AUTHORIZED TO THE DEPARTMENT OF DEFENSE AND U.S. DOD CONTRACTORS ONLY; ADMINISTRATIVE OR OPERATIONAL USE (2016). OTHER REQUESTS SHALL BE REFERRED TO WING INFLATABLES, INC.

UNLESS OTHERWISE SPECIFIED DIMENSIONS ARE IN INCHES TOLERANCES ARE: FRACTIONS    DECIMAL    ANGLE ±   /    .XX ± .50    ± / .XXX ± .125		<div></div> <div>1220 5th St. ARCATA, CA. 95521 PH: 707-826-2887 FAX: 707-826-0136</div>			
MATERIAL:					
FINISH:		DESCRIPTION P4.7 Keel, W/ Auto Inflate W/ Inlet Check Valve			
DRAWN BY: ZG		DWG. SIZE B	DRAWING NO. A2200060		REV A
CHECKED: DA 6/22/16					
APPROVED: DA 6/22/16		SCALE: N.T.S.			

NOTES (UNLESS SPECIFIED OTHERWISE):

REVISIONS				
REV	DESCRIPTION	E.C.O.	BY	DATE
A	RELEASED		ZG	6/22/16

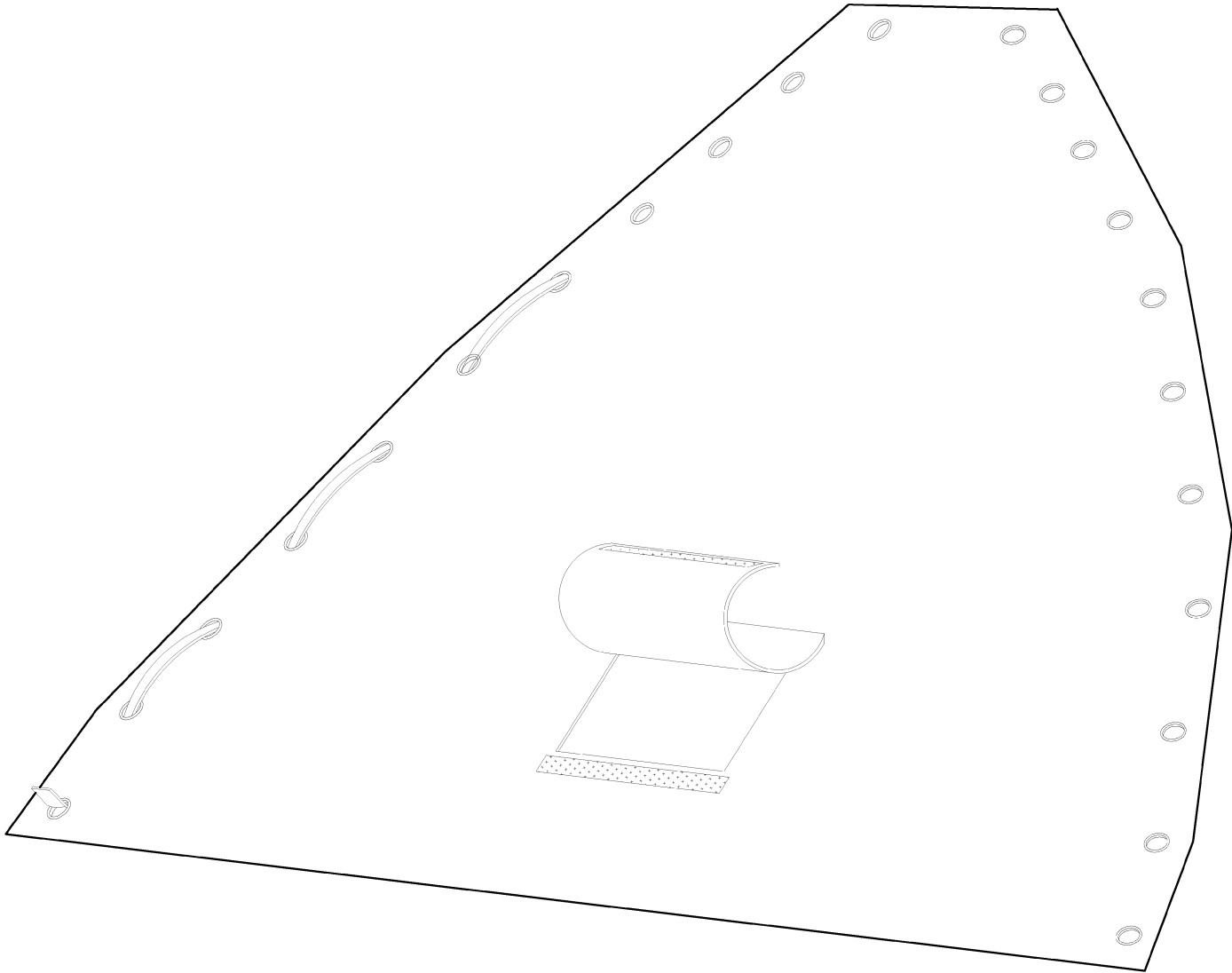

THIS DOCUMENT CONTAINS PROPRIETARY AND CONFIDENTIAL INFORMATION OF WING INFLATABLES, INC. IT IS NOT TO BE COPIED, REPRINTED OR DISCLOSED TO A THIRD PARTY WITHOUT THE WRITTEN CONSENT OF WING INFLATABLES, INC.

DISTRIBUTION STATEMENT D:  
DISTRIBUTION AUTHORIZED TO THE DEPARTMENT OF DEFENSE AND U.S. DOD CONTRACTORS ONLY; ADMINISTRATIVE OR OPERATIONAL USE (2016). OTHER REQUESTS SHALL BE REFERRED TO WING INFLATABLES, INC.

UNLESS OTHERWISE SPECIFIED DIMENSIONS ARE IN INCHES TOLERANCES ARE: FRACTIONS    DECIMAL    ANGLE ±   /    .XX ± .50    ±   / .XXX ± .125		<div></div> <div>1220 5th St. ARCATA, CA. 95521 PH: 707-826-2887 FAX: 707-826-0136</div>			
MATERIAL:		DESCRIPTION P4.2 Lacing Skirt, BLACK			
FINISH:					
DRAWN BY: ZG 6/16/16		DWG. SIZE B	DRAWING NO. A2200061		REV A
CHECKED: MK 6/24/16					
APPROVED: DA 6/24/16		SCALE: N.T.S.			

NOTES (UNLESS SPECIFIED OTHERWISE):

REVISIONS				
REV	DESCRIPTION	E.C.O.	BY	DATE
A	RELEASED		ZG	6/22/16

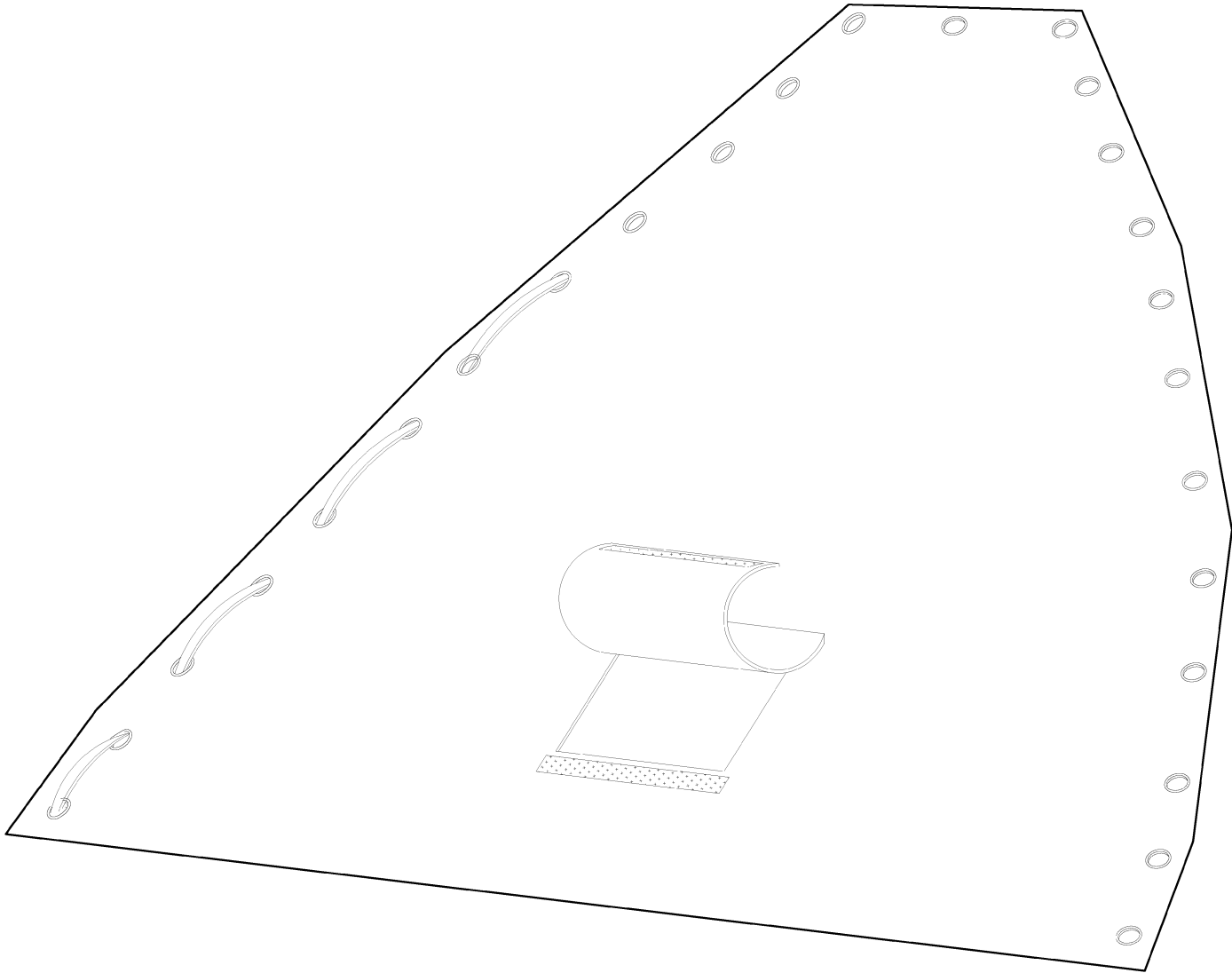

THIS DOCUMENT CONTAINS PROPRIETARY AND CONFIDENTIAL INFORMATION OF WING INFLATABLES, INC. IT IS NOT TO BE COPIED, REPRINTED OR DISCLOSED TO A THIRD PARTY WITHOUT THE WRITTEN CONSENT OF WING INFLATABLES, INC.

DISTRIBUTION STATEMENT D:  
DISTRIBUTION AUTHORIZED TO THE DEPARTMENT OF DEFENSE AND U.S. DOD CONTRACTORS ONLY; ADMINISTRATIVE OR OPERATIONAL USE (2016). OTHER REQUESTS SHALL BE REFERRED TO WING INFLATABLES, INC.

UNLESS OTHERWISE SPECIFIED DIMENSIONS ARE IN INCHES TOLERANCES ARE: FRACTIONS    DECIMAL    ANGLE ±   /    .XX ± .50    ± / .XXX ± .125		<div></div> <div>1220 5th St. ARCATA, CA. 95521 PH: 707-826-2887 FAX: 707-826-0136</div>			
MATERIAL:		DESCRIPTION P5.3 Lacing Skirt, BLACK			
FINISH:					
DRAWN BY: ZG    6/16/16		DWG. SIZE B	DRAWING NO. A2200062		REV A
CHECKED: MK 6/23/16					
APPROVED: DA 6/23/16		SCALE: N.T.S.			

NOTES (UNLESS SPECIFIED OTHERWISE):

REVISIONS				
REV	DESCRIPTION	E.C.O.	BY	DATE
A	RELEASED		WM	6/22/16

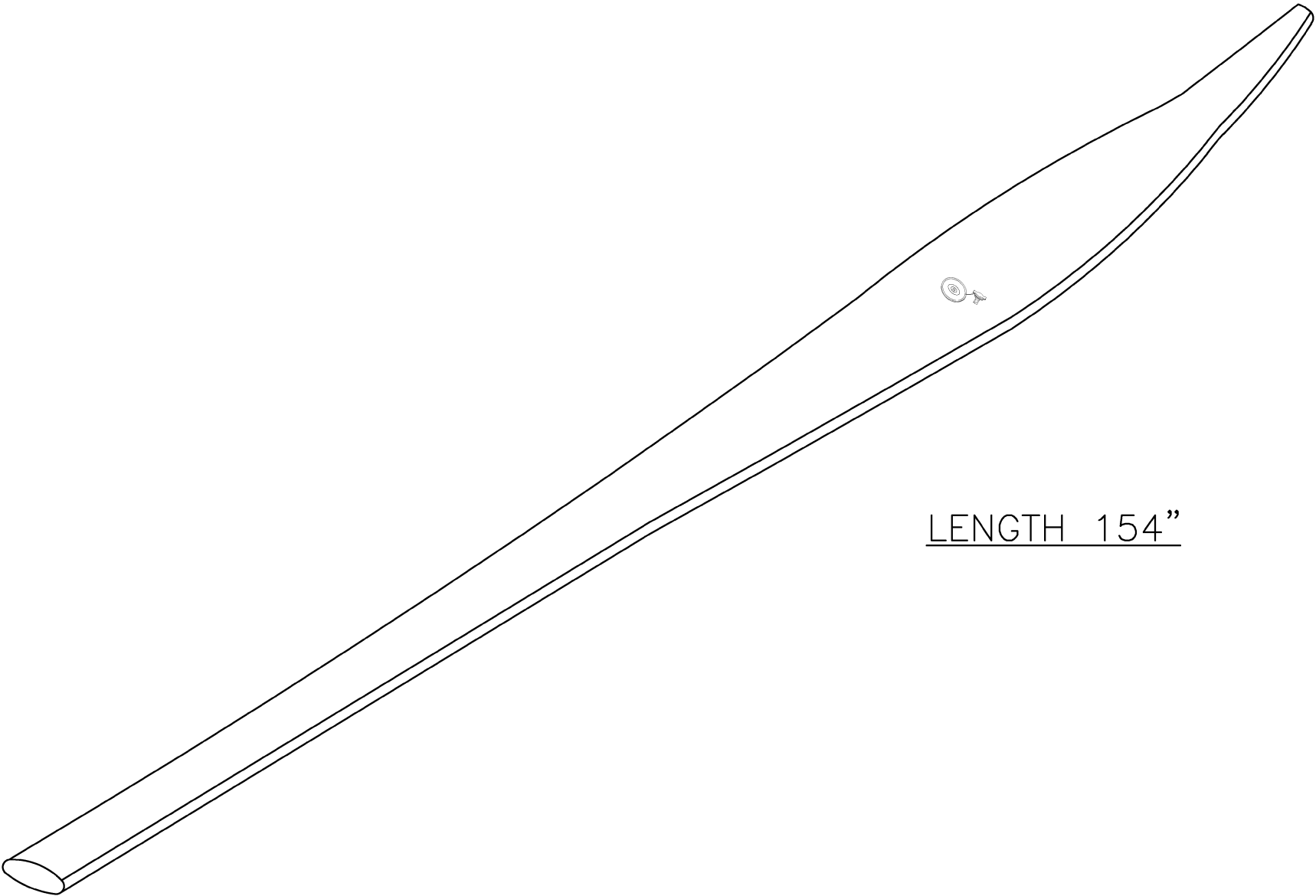

UNLESS OTHERWISE SPECIFIED DIMENSIONS ARE IN INCHES TOLERANCES ARE: FRACTIONS    DECIMAL    ANGLE ± /    .XX ± .50    ± / .XXX ± .125		<div></div> <div>1220 5th St. ARCATA, CA. 95521 PH: 707-826-2887 FAX: 707-826-0136</div>			
MATERIAL:		DESCRIPTION P4.7 Keel, No Auto Inflate			
FINISH:					
DRAWN BY: WM		DWG. SIZE B	DRAWING NO. A2200064		REV A
CHECKED: MK 6/22/16					
APPROVED: DA 6/22/16		SCALE: N.T.S.			

THIS DOCUMENT CONTAINS PROPRIETARY  
AND CONFIDENTIAL INFORMATION OF WING  
INFLATABLES, INC. IT IS NOT TO BE  
COPIED, REPRINTED OR DISCLOSED TO A  
THIRD PARTY WITHOUT THE WRITTEN  
CONSENT OF WING INFLATABLES, INC.

DISTRIBUTION STATEMENT D:  
DISTRIBUTION AUTHORIZED TO THE DEPARTMENT OF  
DEFENSE AND U.S. DOD CONTRACTORS ONLY;  
ADMINISTRATIVE OR OPERATIONAL USE (2016). OTHER  
REQUESTS SHALL BE REFERRED TO WING INFLATABLES, INC.

NOTES (UNLESS SPECIFIED OTHERWISE):

REVISIONS				
REV	DESCRIPTION	E.C.O.	BY	DATE
A	RELEASED		ZG	6/22/16

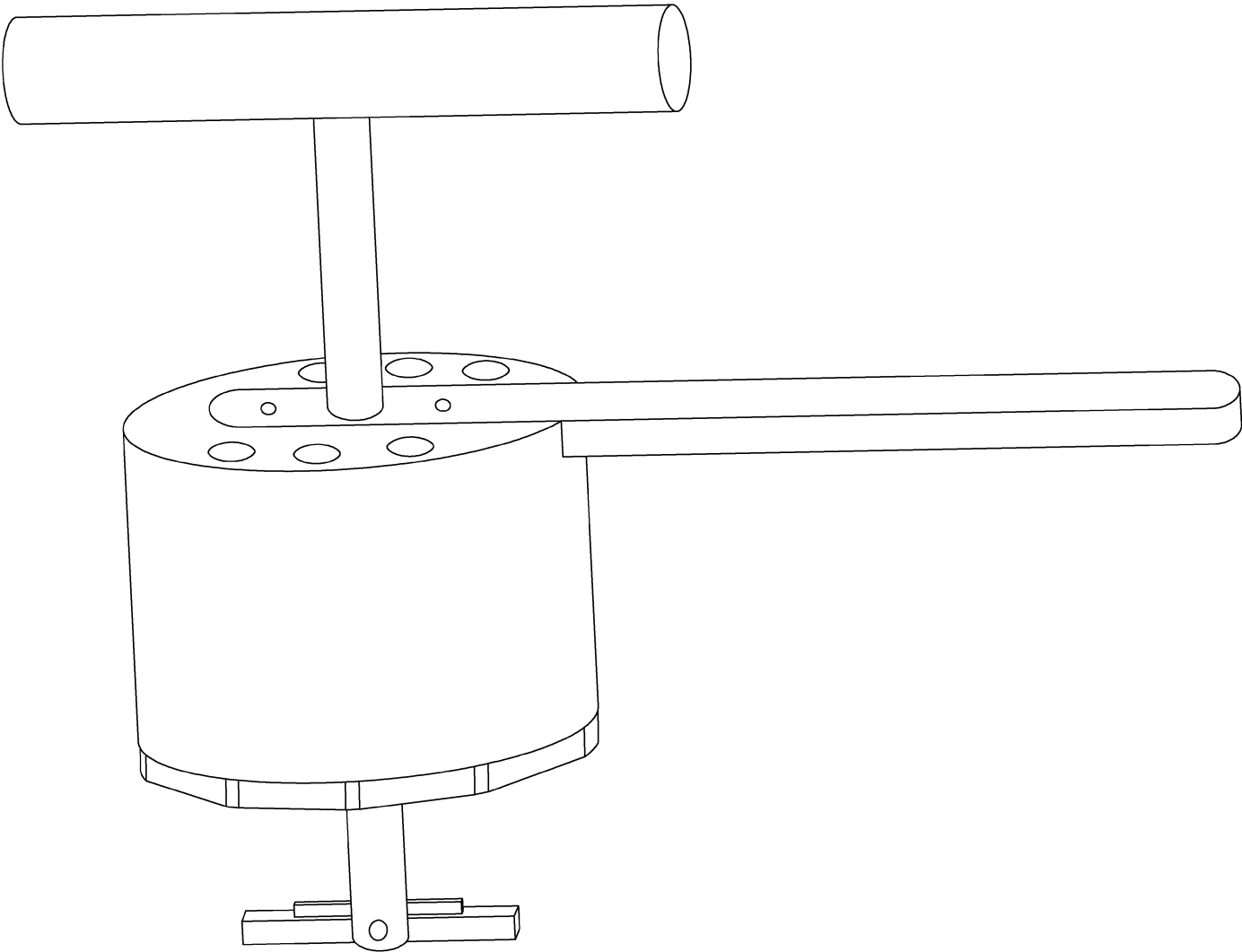

THIS DOCUMENT CONTAINS PROPRIETARY AND CONFIDENTIAL INFORMATION OF WING INFLATABLES, INC. IT IS NOT TO BE COPIED, REPRINTED OR DISCLOSED TO A THIRD PARTY WITHOUT THE WRITTEN CONSENT OF WING INFLATABLES, INC.

DISTRIBUTION STATEMENT D:  
DISTRIBUTION AUTHORIZED TO THE DEPARTMENT OF DEFENSE AND U.S. DOD CONTRACTORS ONLY; ADMINISTRATIVE OR OPERATIONAL USE (2016). OTHER REQUESTS SHALL BE REFERRED TO WING INFLATABLES, INC.

UNLESS OTHERWISE SPECIFIED DIMENSIONS ARE IN INCHES TOLERANCES ARE: FRACTIONS    DECIMAL    ANGLE ±   /    .XX ± .50    ± / .XXX ± .125		<div></div> <div>1220 5th St. ARCATA, CA. 95521 PH: 707-826-2887 FAX: 707-826-0136</div>			
MATERIAL:					DESCRIPTION Installation Tool For Inlet Check Flange
FINISH:					
DRAWN BY: ZG 6/16/16		DWG. SIZE B	DRAWING NO. A2500001		REV A
CHECKED: MK 6/22/16					
APPROVED: DA 6/22/16		SCALE: N.T.S.			



4

3

2

1

REVISIONS

REV.	DESCRIPTION	E.C.O.	BY	DATE
A	RELEASED		WM	7/18/16

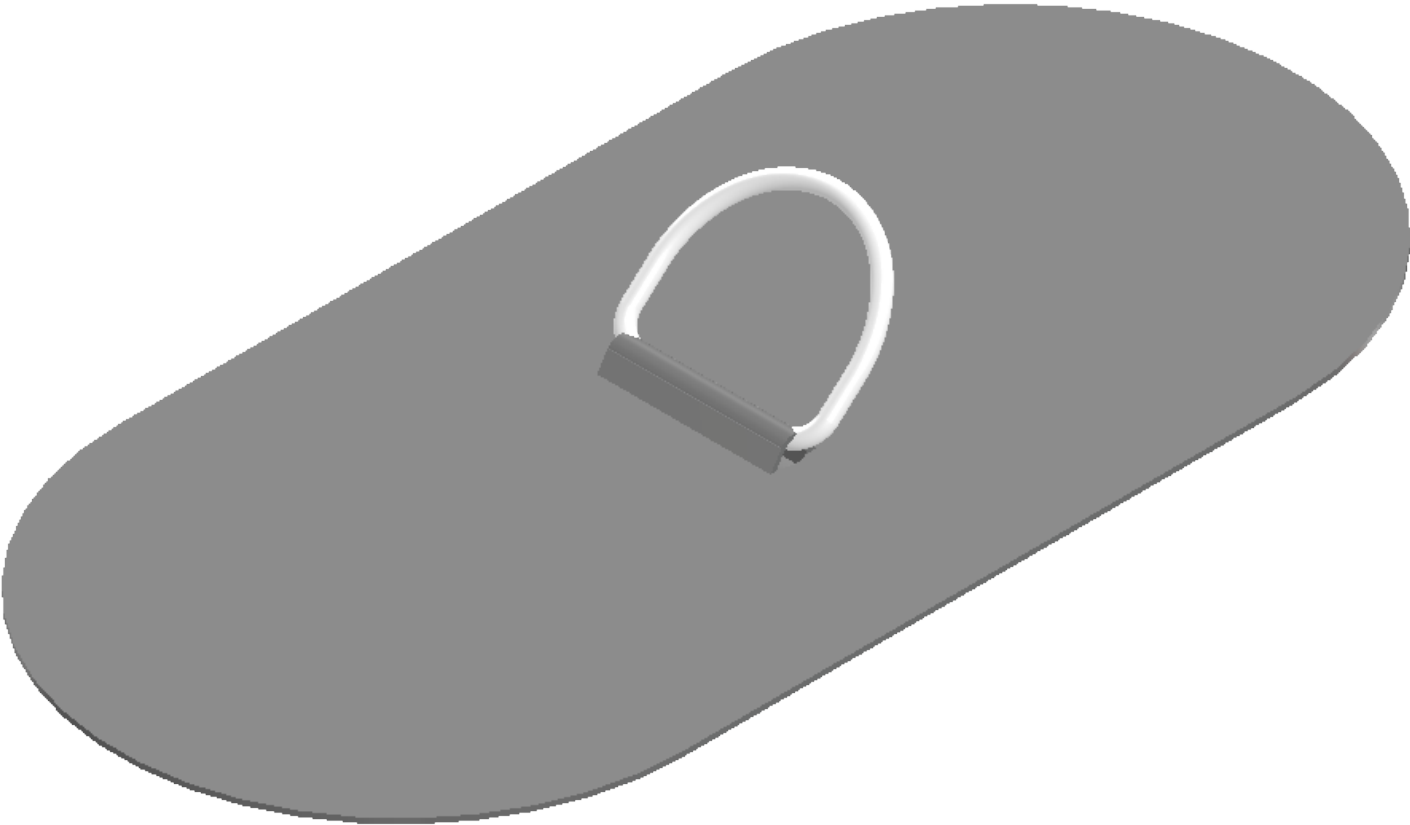

**PROPRIETARY AND CONFIDENTIAL:**  
THE INFORMATION CONTAINED IN THIS DRAWING IS THE SOLE PROPERTY OF WING INFLATABLES, INC. ANY REPRODUCTION IN PART OR AS A WHOLE WITHOUT THE WRITTEN PERMISSION OF WING INFLATABLES, INC. PROHIBITED.

**DISTRIBUTION STATEMENT D:**  
DISTRIBUTION AUTHORIZED TO THE DEPARTMENT OF DEFENSE AND U.S. DOD CONTRACTORS ONLY; ADMINISTRATIVE OR OPPERATIONAL USE (2016). OTHER REQUESTS SHALL BE REFERRED TO WING INFLATABLES, INC.

**UNLESS OTHERWISE SPECIFIED:**  
INTERPRET GEOMETRIC TOLERANCING PER: ANSI Y14.5  
DIMENSIONS ARE IN INCHES  
TOLERANCES:  
FRACTIONAL  $\pm$   
ANGULAR: MACH  $\pm$  BEND  $\pm$   
TWO PLACE DECIMAL  $\pm$   
THREE PLACE DECIMAL  $\pm$

MATERIAL

FINISH

DO NOT SCALE DRAWING



1220 5TH ST.  
ARCATA, CA. 95521

DRAWN	WM	7/18/16
CHECKED	MK	7/18/16
ENG APPR.	DA	7/18/16
MFG APPR.		
QA		
APPROVAL	NAME	DATE

SCALE: 1:5

TITLE:  
D-RING PATCH STAINLESS  
STEEL, 2" MATTE BLACK, SINGLE  
RING

SIZE	PART NO.	REV
B	A3000011	A

WEIGHT: SHEET 1 OF 1

4

3

2

1

4

3

2

1

REVISIONS				
REV.	DESCRIPTION	E.C.O.	BY	DATE
A	RELEASED		WM	7/18/16

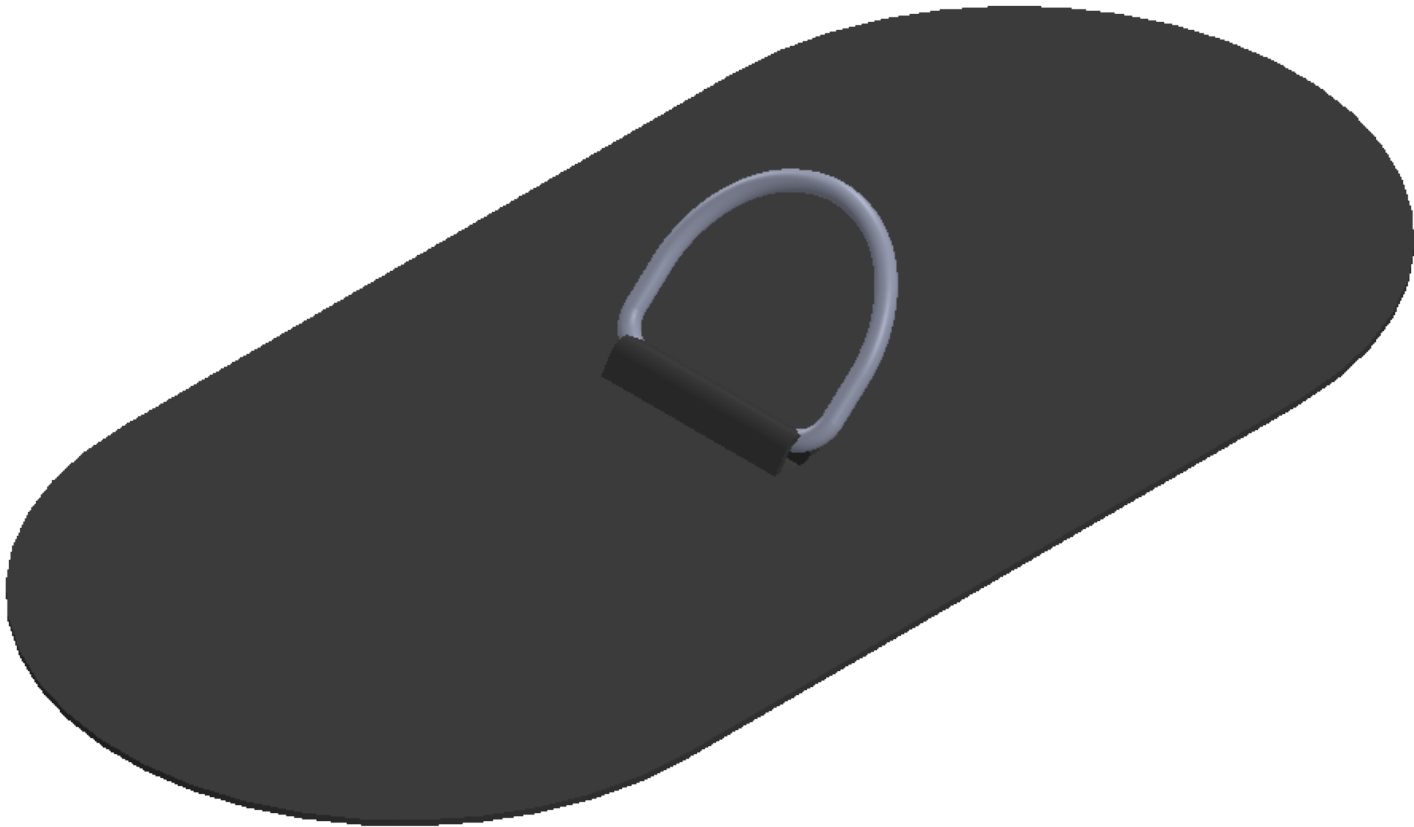

**PROPRIETARY AND CONFIDENTIAL:**  
THE INFORMATION CONTAINED IN THIS DRAWING IS THE SOLE PROPERTY OF WING INFLATABLES, INC. ANY REPRODUCTION IN PART OR AS A WHOLE WITHOUT THE WRITTEN PERMISSION OF WING INFLATABLES, INC. PROHIBITED.

**DISTRIBUTION STATEMENT D:**  
DISTRIBUTION AUTHORIZED TO THE DEPARTMENT OF DEFENSE AND U.S. DOD CONTRACTORS ONLY; ADMINISTRATIVE OR OPPERATIONAL USE (2016). OTHER REQUESTS SHALL BE REFERRED TO WING INFLATABLES, INC.

**UNLESS OTHERWISE SPECIFIED:**  
INTERPRET GEOMETRICTOLERANCING PER: ANSI Y14.5  
DIMENSIONS ARE IN INCHES  
TOLERANCES:  
FRACTIONAL  $\pm$   
ANGULAR: MACH  $\pm$  BEND  $\pm$   
TWO PLACE DECIMAL  $\pm$   
THREE PLACE DECIMAL  $\pm$

MATERIAL

FINISH

DO NOT SCALE DRAWING



1220 5TH ST.  
ARCATA, CA. 95521

DRAWN	WM	7/18/16
CHECKED	MK	7/18/16
ENG APPR.	DA	7/18/16
MFG APPR.		

QA		
APPROVAL	NAME	DATE

SCALE: 1:5

TITLE:  
D-RING PATCH STAINLESS  
STEEL, 2” MATTE BLACK, SINGLE  
RING

SIZE	PART NO.	REV
B	A3000011	A

WEIGHT:	SHEET 1 OF 1
---------	--------------

4

3

2

1

B

B

A

A

NOTES (UNLESS SPECIFIED OTHERWISE):

REVISIONS				
REV	DESCRIPTION	E.C.O.	BY	DATE
A	RELEASED		ZG	6/22/16

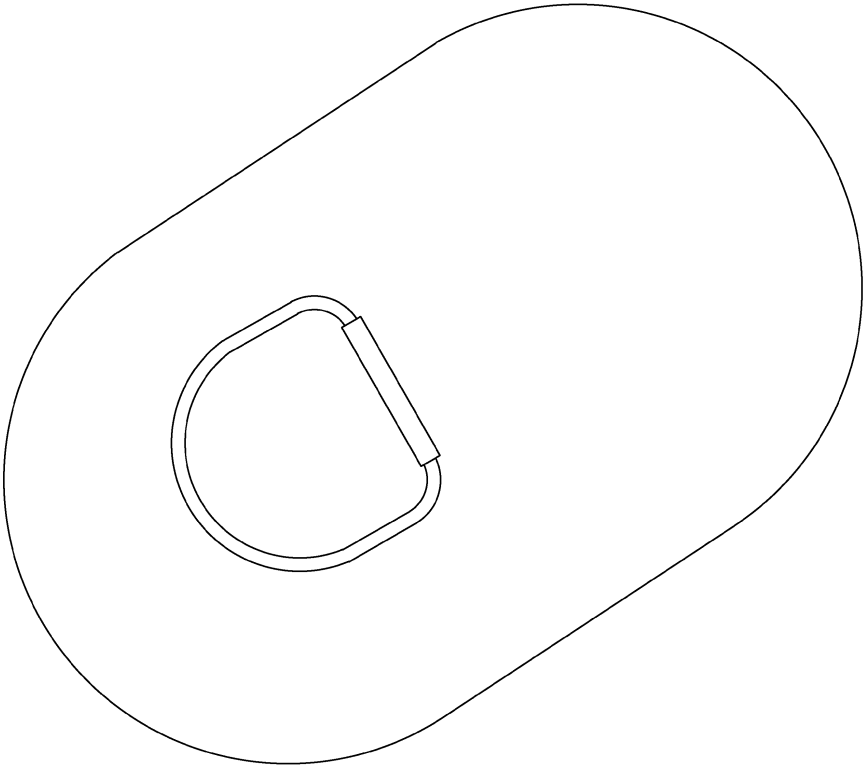

THIS DOCUMENT CONTAINS PROPRIETARY AND CONFIDENTIAL INFORMATION OF WING INFLATABLES, INC. IT IS NOT TO BE COPIED, REPRINTED OR DISCLOSED TO A THIRD PARTY WITHOUT THE WRITTEN CONSENT OF WING INFLATABLES, INC.

DISTRIBUTION STATEMENT D:  
DISTRIBUTION AUTHORIZED TO THE DEPARTMENT OF DEFENSE AND U.S. DOD CONTRACTORS ONLY; ADMINISTRATIVE OR OPERATIONAL USE (2016). OTHER REQUESTS SHALL BE REFERRED TO WING INFLATABLES, INC.

UNLESS OTHERWISE SPECIFIED DIMENSIONS ARE IN INCHES TOLERANCES ARE: FRACTIONS    DECIMAL    ANGLE ±   /    .XX ± .50    ± / .XXX ± .125		<div><div>WING</div><div>INFLATABLES</div></div> <div>1220 5th St. ARCATA, CA. 95521 PH: 707-826-2887 FAX: 707-826-0136</div>			
MATERIAL:		DESCRIPTION CRRC D-Ring Patch Stainless Steel, 1-1/2" MATTE BLACK Single			
FINISH:					
DRAWN BY: ZG 6/16/16		DWG. SIZE B	DRAWING NO. A3000076		REV A
CHECKED: MK 6/22/16					
APPROVED: DA 6/22/16		SCALE: N.T.S.			

NOTES (UNLESS SPECIFIED OTHERWISE):

REVISIONS				
REV	DESCRIPTION	E.C.O.	BY	DATE
A	RELEASED		WM	6/22/16

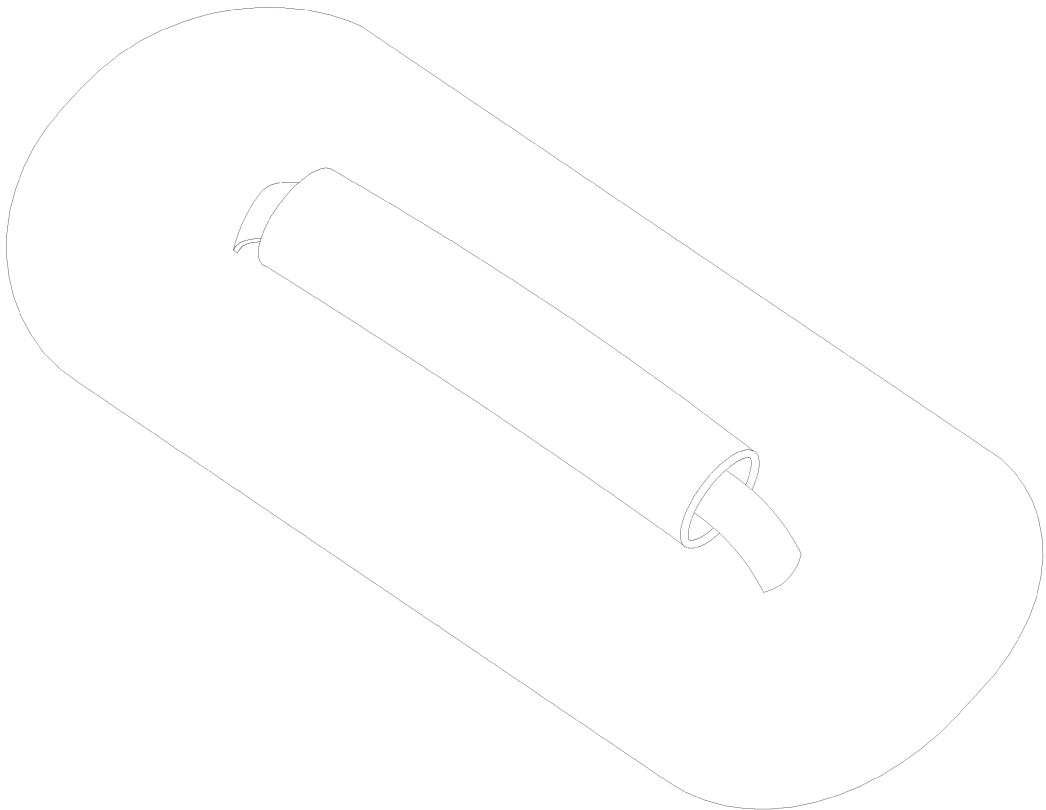

THIS DOCUMENT CONTAINS PROPRIETARY AND CONFIDENTIAL INFORMATION OF WING INFLATABLES, INC. IT IS NOT TO BE COPIED, REPRINTED OR DISCLOSED TO A THIRD PARTY WITHOUT THE WRITTEN CONSENT OF WING INFLATABLES, INC.

DISTRIBUTION STATEMENT D:  
DISTRIBUTION AUTHORIZED TO THE DEPARTMENT OF DEFENSE AND U.S. DOD CONTRACTORS ONLY; ADMINISTRATIVE OR OPERATIONAL USE (2016). OTHER REQUESTS SHALL BE REFERRED TO WING INFLATABLES, INC.

UNLESS OTHERWISE SPECIFIED DIMENSIONS ARE IN INCHES TOLERANCES ARE: FRACTIONS    DECIMAL    ANGLE ±   /    .XX ± .50    ± / .XXX ± .125		<div></div> <div>1220 5th St. ARCATA, CA. 95521 PH: 707-826-2887 FAX: 707-826-0136</div>			
MATERIAL:		DESCRIPTION CRRC Carry Handle, Heavy Duty, MATTE BLACK			
FINISH:					
DRAWN BY: WM 6/16/16		DWG. SIZE B	DRAWING NO. A3000083		REV A
CHECKED: MK 6/22/16					
APPROVED: DA 6/22/16		SCALE: N.T.S.			

4

3

2

1

REVISIONS

REV.	DESCRIPTION	E.C.O.	BY	DATE
A	RELEASED		WM	7/18/16

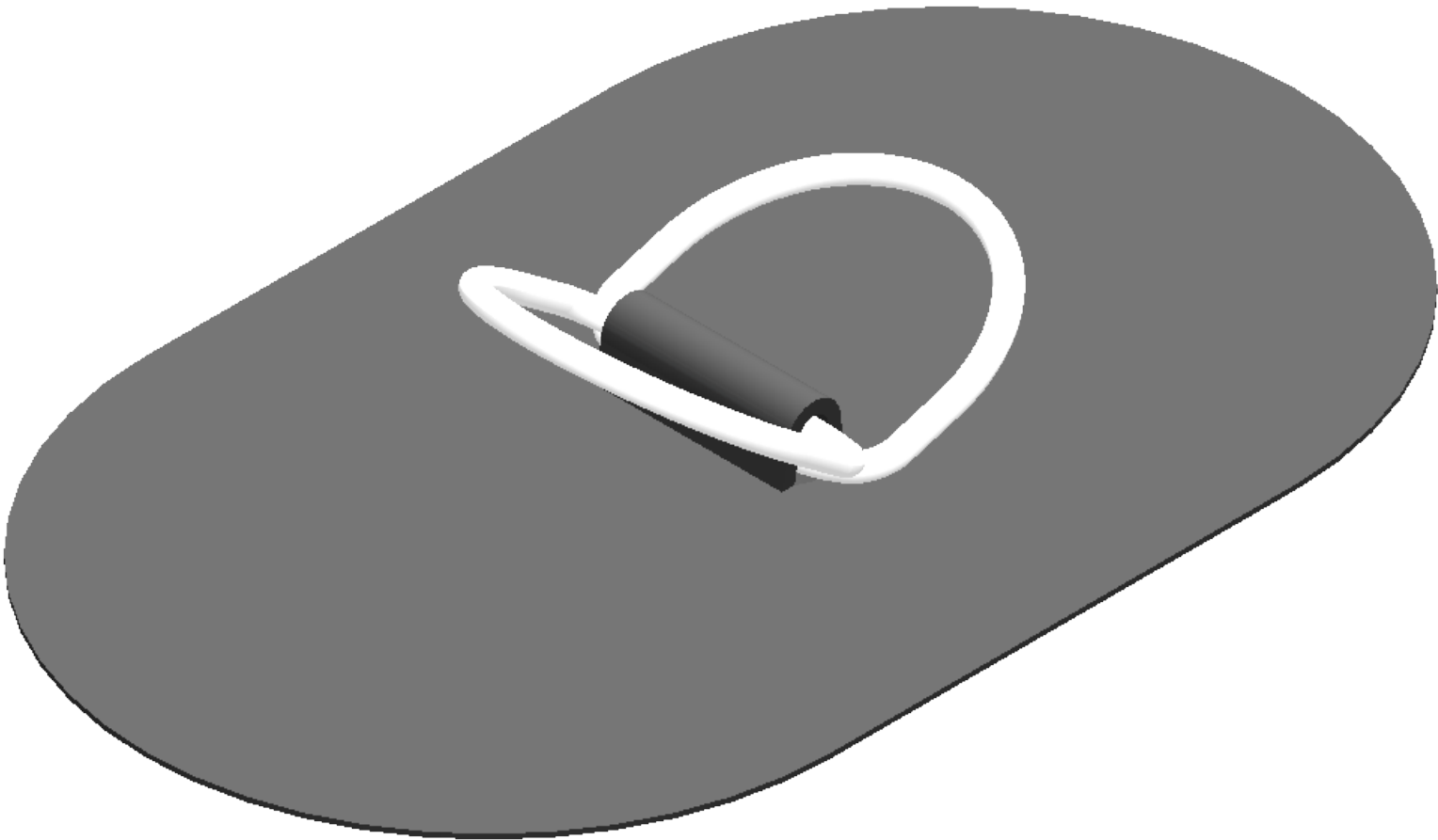

**PROPRIETARY AND CONFIDENTIAL:**  
THE INFORMATION CONTAINED IN THIS DRAWING IS THE SOLE PROPERTY OF WING INFLATABLES, INC. ANY REPRODUCTION IN PART OR AS A WHOLE WITHOUT THE WRITTEN PERMISSION OF WING INFLATABLES, INC. PROHIBITED.

**DISTRIBUTION STATEMENT D:**  
DISTRIBUTION AUTHORIZED TO THE DEPARTMENT OF DEFENSE AND U.S. DOD CONTRACTORS ONLY; ADMINISTRATIVE OR OPPERATIONAL USE (2016). OTHER REQUESTS SHALL BE REFERRED TO WING INFLATABLES, INC.

**UNLESS OTHERWISE SPECIFIED:**  
INTERPRET GEOMETRICTOLERANCING PER: ANSI Y14.5  
DIMENSIONS ARE IN INCHES  
TOLERANCES:  
FRACTIONAL  $\pm$   
ANGULAR: MACH  $\pm$  BEND  $\pm$   
TWO PLACE DECIMAL  $\pm$   
THREE PLACE DECIMAL  $\pm$

MATERIAL

FINISH

DO NOT SCALE DRAWING

**WING**  
INFLATABLES

1220 5TH ST.  
ARCATA, CA. 95521

DRAWN	WM	7/18/16
CHECKED	MK	7/18/16
ENG APPR.	DA	7/18/16
MFG APPR.		
QA		
APPROVAL	NAME	DATE

SCALE: 1:2

TITLE:  
D-RING PATCH STAINLESS  
STEEL, 1-1/2", MATTE BLACK  
(DUAL RING)

SIZE	PART NO.	REV
B	A3000108	A

WEIGHT: SHEET 1 OF 1

4

3

2

1

NOTES (UNLESS SPECIFIED OTHERWISE):

REVISIONS				
REV	DESCRIPTION	E.C.O.	BY	DATE
A	Released		WM	6/22/16

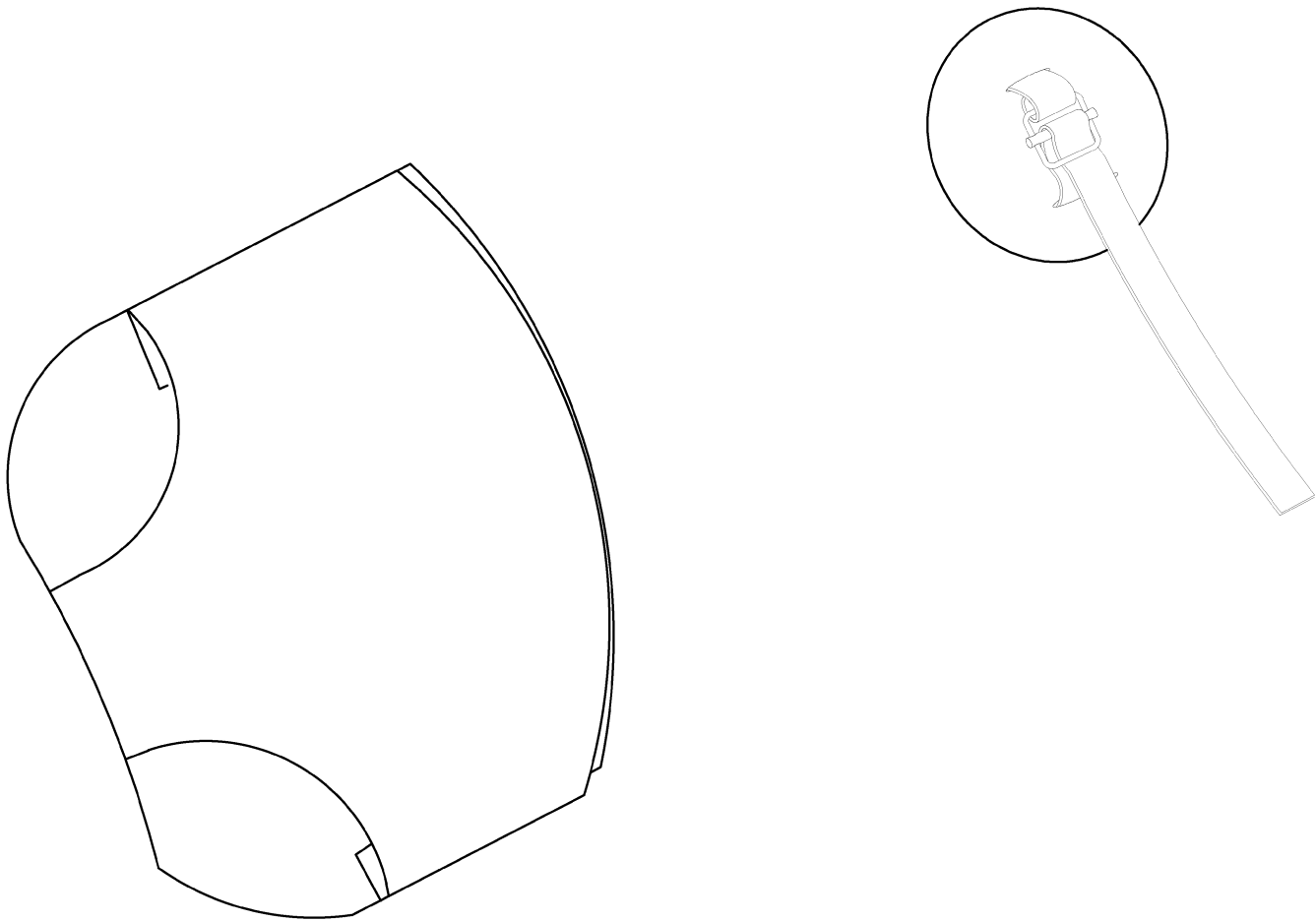

THIS DOCUMENT CONTAINS PROPRIETARY AND CONFIDENTIAL INFORMATION OF WING INFLATABLES, INC. IT IS NOT TO BE COPIED, REPRINTED OR DISCLOSED TO A THIRD PARTY WITHOUT THE WRITTEN CONSENT OF WING INFLATABLES, INC.

DISTRIBUTION STATEMENT D:  
DISTRIBUTION AUTHORIZED TO THE DEPARTMENT OF DEFENSE AND U.S. DOD CONTRACTORS ONLY; ADMINISTRATIVE OR OPERATIONAL USE (2016). OTHER REQUESTS SHALL BE REFERRED TO WING INFLATABLES, INC.

UNLESS OTHERWISE SPECIFIED DIMENSIONS ARE IN INCHES TOLERANCES ARE: FRACTIONS    DECIMAL    ANGLE ±    /    .XX ± .50    ± / .XXX ± .125		<div></div> <div>1220 5th St. ARCATA, CA. 95521 PH: 707-826-2887 FAX: 707-826-0136</div>			
MATERIAL:		DESCRIPTION Paddle Sheath And Paddle Strap Kit (1)			
FINISH:					
DRAWN BY: WM 6/16/16		DWG. SIZE B	DRAWING NO. A3010014		REV A
CHECKED: MK 6/22/16					
APPROVED: DA 6/22/16		SCALE: N.T.S.			

NOTES (UNLESS SPECIFIED OTHERWISE):

REVISIONS				
REV	DESCRIPTION	E.C.O.	BY	DATE
A	Released		R.K.	6/16/16

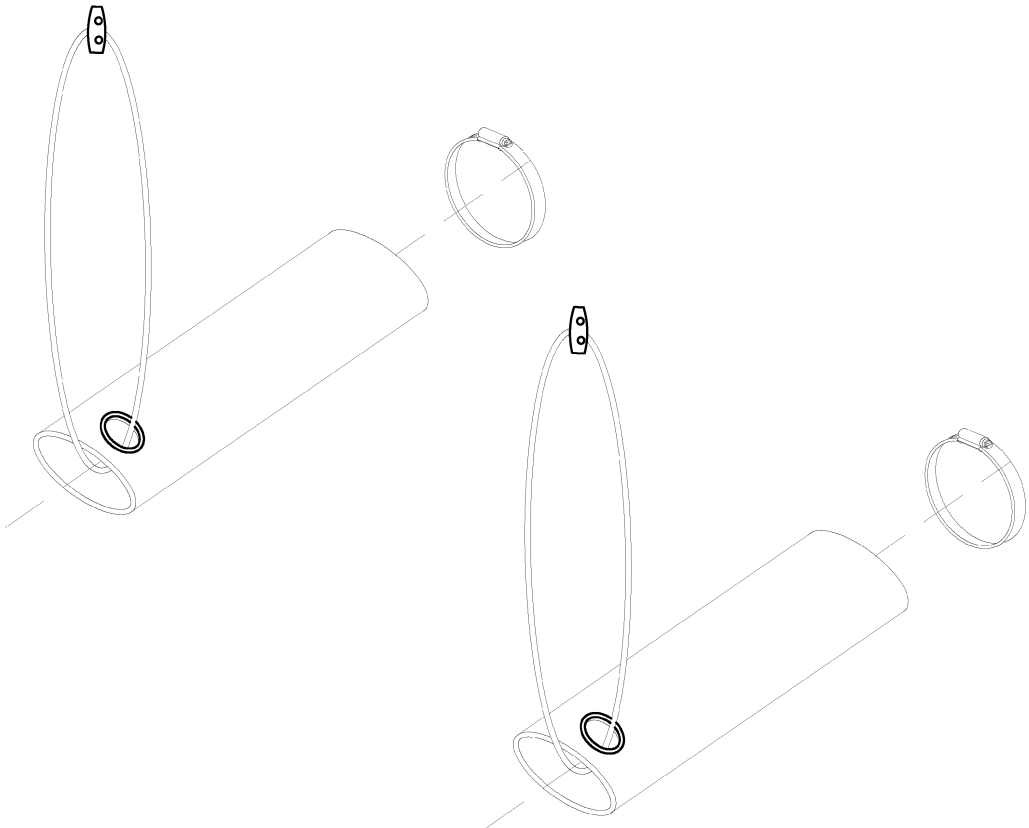

THIS DOCUMENT CONTAINS PROPRIETARY AND CONFIDENTIAL INFORMATION OF WING INFLATABLES, INC. IT IS NOT TO BE COPIED, REPRINTED OR DISCLOSED TO A THIRD PARTY WITHOUT THE WRITTEN CONSENT OF WING INFLATABLES, INC.

DISTRIBUTION STATEMENT D:  
DISTRIBUTION AUTHORIZED TO THE DEPARTMENT OF DEFENSE AND U.S. DOD CONTRACTORS ONLY; ADMINISTRATIVE OR OPERATIONAL USE (2016). OTHER REQUESTS SHALL BE REFERRED TO WING INFLATABLES, INC.

UNLESS OTHERWISE SPECIFIED DIMENSIONS ARE IN INCHES TOLERANCES ARE: FRACTIONS    DECIMAL    ANGLE ±    /    .XX ± .50    ± / .XXX ± .125		<div></div> <div>1220 5th St. ARCATA, CA. 95521 PH: 707-826-2887 FAX: 707-826-0136</div>			
MATERIAL:		DESCRIPTION CRRC Scupper Drains, (2)Scuppers, (2)Clamps, (2)Tie Ups			
FINISH:					
DRAWN BY: R.K. 6/16/16		DWG. SIZE B	DRAWING NO. A3010048		REV A
CHECKED: MK 6/22/16					
APPROVED: DA 6/22/16		SCALE: N.T.S.			



NOTES (UNLESS SPECIFIED OTHERWISE):

REVISIONS				
REV	DESCRIPTION	E.C.O.	BY	DATE
A	RELEASED		WM	6/22/16

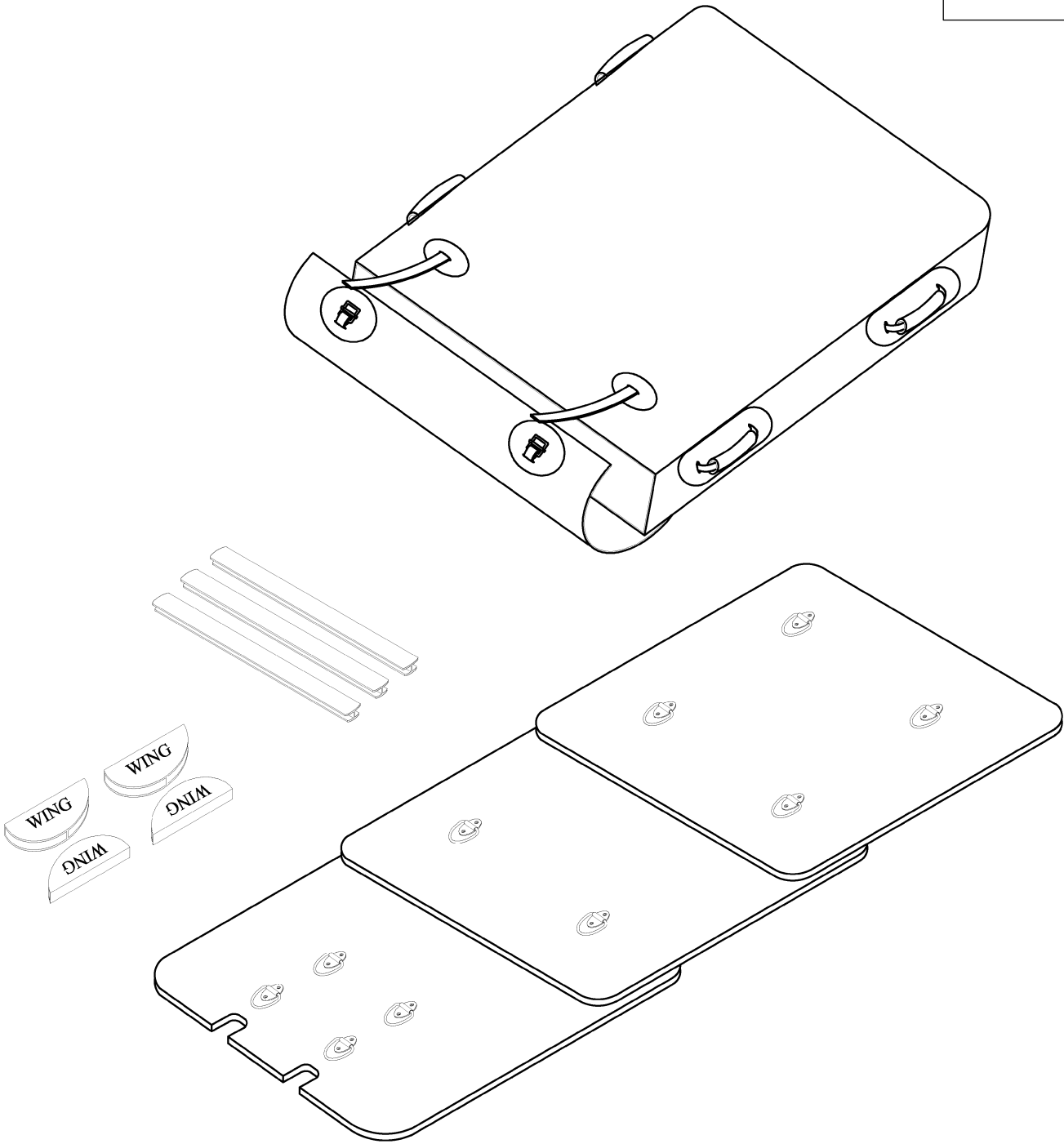

THIS DOCUMENT CONTAINS PROPRIETARY AND CONFIDENTIAL INFORMATION OF WING INFLATABLES, INC. IT IS NOT TO BE COPIED, REPRINTED OR DISCLOSED TO A THIRD PARTY WITHOUT THE WRITTEN CONSENT OF WING INFLATABLES, INC.

DISTRIBUTION STATEMENT D:  
DISTRIBUTION AUTHORIZED TO THE DEPARTMENT OF DEFENSE AND U.S. DOD CONTRACTORS ONLY; ADMINISTRATIVE OR OPERATIONAL USE (2016). OTHER REQUESTS SHALL BE REFERRED TO WING INFLATABLES, INC.

UNLESS OTHERWISE SPECIFIED DIMENSIONS ARE IN INCHES TOLERANCES ARE: FRACTIONS    DECIMAL    ANGLE ±   /    .XX ± .50    ± / .XXX ± .125		<div></div> <div>1220 5th St. ARCATA, CA. 95521 PH: 707-826-2887 FAX: 707-826-0136</div>					
MATERIAL:					DESCRIPTION P4.7 Hard Deck Assembly W/Carry Bag		
FINISH:							
DRAWN BY: WM 6/22/16		DWG. SIZE B	DRAWING NO. A3020001		REV A		
CHECKED:GC 6/23/16							
APPROVED: DA 6/23/16		SCALE: N.T.S.					

NOTES (UNLESS SPECIFIED OTHERWISE):

REVISIONS				
REV	DESCRIPTION	E.C.O.	BY	DATE
A	RELEASED		ZG	6/22/16

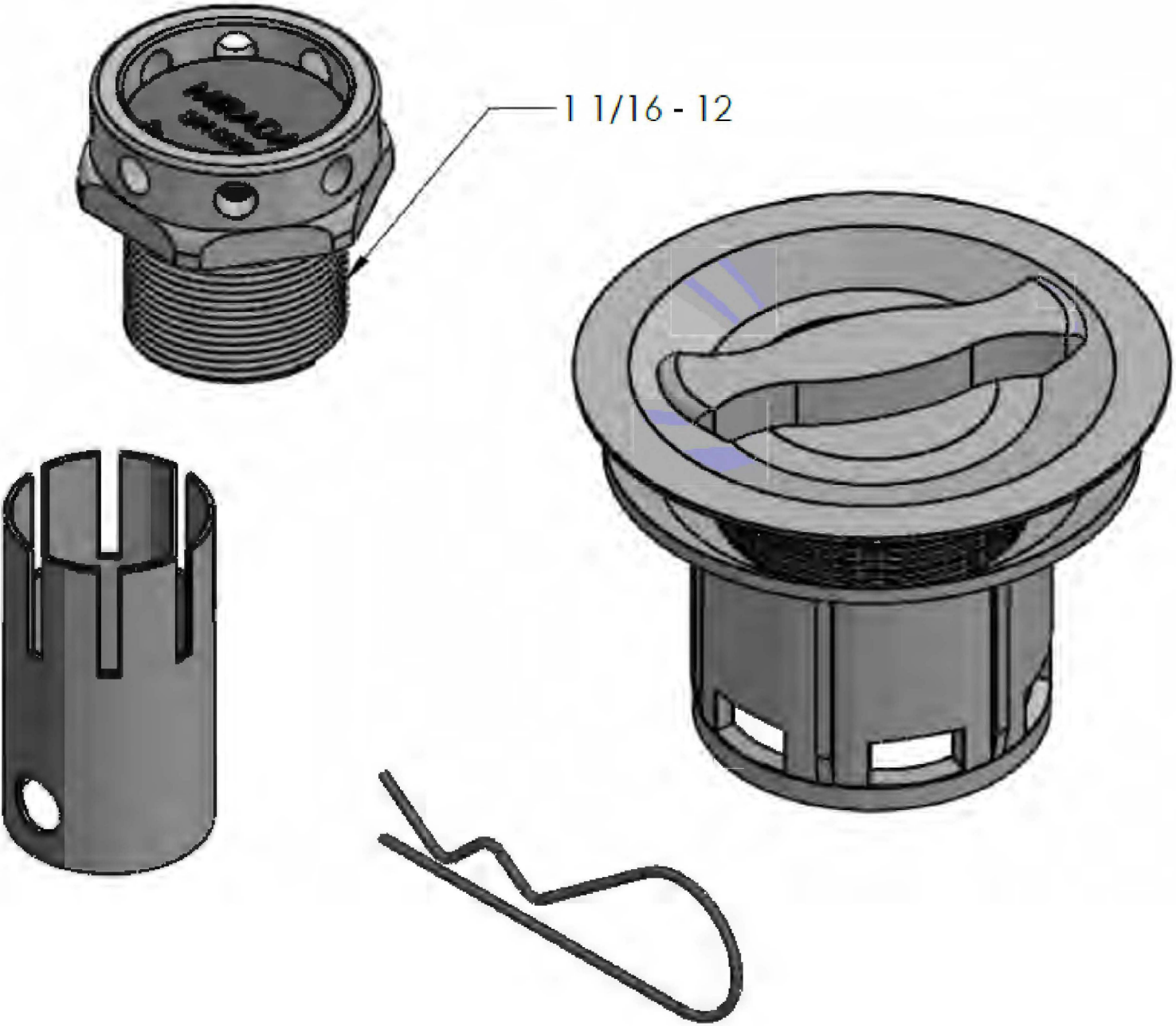

THIS DOCUMENT CONTAINS PROPRIETARY AND CONFIDENTIAL INFORMATION OF WING INFLATABLES, INC. IT IS NOT TO BE COPIED, REPRINTED OR DISCLOSED TO A THIRD PARTY WITHOUT THE WRITTEN CONSENT OF WING INFLATABLES, INC.

DISTRIBUTION STATEMENT D:  
DISTRIBUTION AUTHORIZED TO THE DEPARTMENT OF DEFENSE AND U.S. DOD CONTRACTORS ONLY; ADMINISTRATIVE OR OPERATIONAL USE (2016). OTHER REQUESTS SHALL BE REFERRED TO WING INFLATABLES, INC.

UNLESS OTHERWISE SPECIFIED  
DIMENSIONS ARE IN INCHES  
TOLERANCES ARE:  
FRACTIONS DECIMAL ANGLE  
± / .XX ± .50 ± /  
.XXX ± .125

MATERIAL:

FINISH:

DRAWN BY: ZG 6/16/16

CHECKED: MK 6/22/16

APPROVED: DA 6/22/16

**WING**  
**INFLATABLES**

1220 5th St.  
ARCATA, CA. 95521  
PH: 707-826-2887  
FAX: 707-826-0136

DESCRIPTION

CRRC Spare Valve Kit, PRV 4.4 PSI (Operating Pressure)

DWG. SIZE  
B

DRAWING NO.

A3020004

SCALE: N.T.S.

REV  
A

NOTES (UNLESS SPECIFIED OTHERWISE):

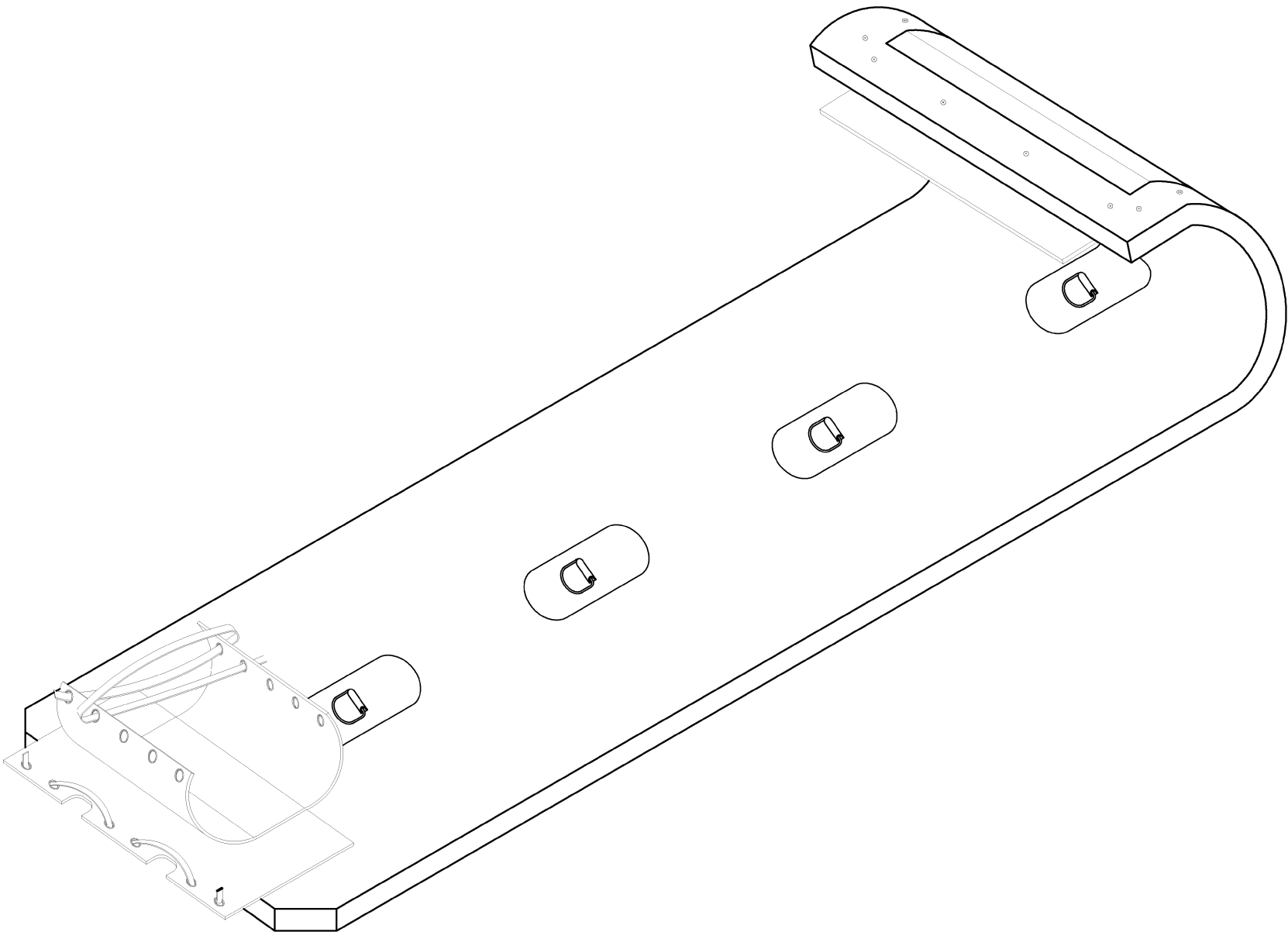

REVISIONS				
REV	DESCRIPTION	E.C.O.	BY	DATE
A	RELEASED		T.S.	6/24/16

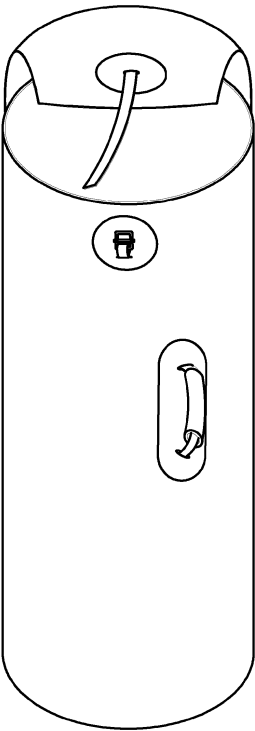

THIS DOCUMENT CONTAINS PROPRIETARY AND CONFIDENTIAL INFORMATION OF WING INFLATABLES, INC. IT IS NOT TO BE COPIED, REPRINTED OR DISCLOSED TO A THIRD PARTY WITHOUT THE WRITTEN CONSENT OF WING INFLATABLES, INC.

DISTRIBUTION STATEMENT D:  
DISTRIBUTION AUTHORIZED TO THE DEPARTMENT OF DEFENSE AND U.S. DOD CONTRACTORS ONLY; ADMINISTRATIVE OR OPERATIONAL USE (2016). OTHER REQUESTS SHALL BE REFERRED TO WING INFLATABLES, INC.

UNLESS OTHERWISE SPECIFIED DIMENSIONS ARE IN INCHES TOLERANCES ARE: FRACTIONS    DECIMAL    ANGLE ±   /    .XX ± .50    ±   / .XXX ± .125		<div></div> <div>1220 5th St. ARCATA, CA. 95521 PH: 707-826-2887 FAX: 707-826-0136</div>			
MATERIAL:		DESCRIPTION P4.2 Roll-Up Floor Assembly W/ Carry Bag			
FINISH:					
DRAWN BY: T.S. 6/24/16		DWG. SIZE B	DRAWING NO. A3020005		REV A
CHECKED: MK 6/24/16					
APPROVED: DA 6/24/16		SCALE: N.T.S.			

NOTES (UNLESS SPECIFIED OTHERWISE):

REVISIONS				
REV	DESCRIPTION	E.C.O.	BY	DATE
A	RELEASED		ZG	6/22/16

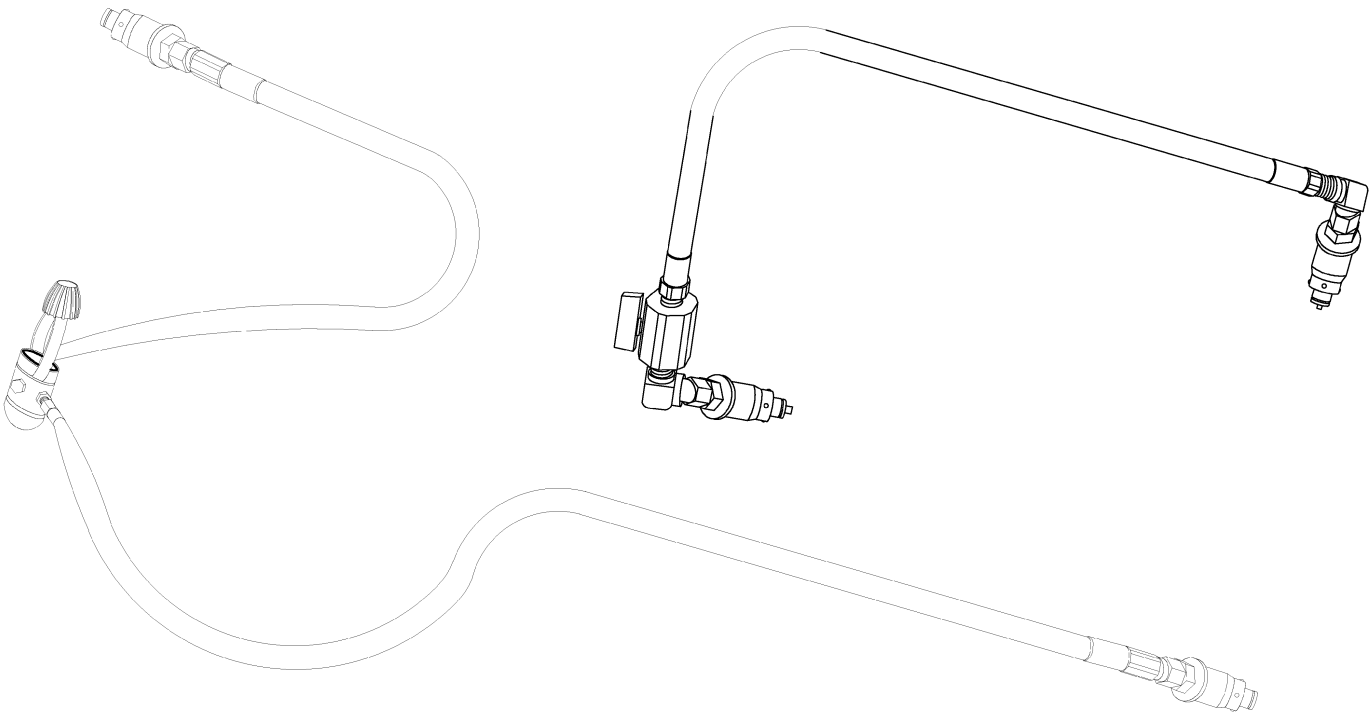

UNLESS OTHERWISE SPECIFIED  
DIMENSIONS ARE IN INCHES  
TOLERANCES ARE:  
FRACTIONS DECIMAL ANGLE  
± / .XX ± .50 ± /  
.XXX ± .125

MATERIAL:

FINISH:

DRAWN BY: ZG 6/16/16

CHECKED: MK 6/22/16

APPROVED: DA 6/22/16



1220 5th St.  
ARCATA, CA. 95521  
PH: 707-826-2887  
FAX: 707-826-0136

DESCRIPTION  
CRRC Auto Inflate Kit (W/ Keel to MBT Hose QD2)

DWG. SIZE B	DRAWING NO. A3020007.2	REV A
----------------	---------------------------	----------

SCALE: N.T.S.		
---------------	--	--

THIS DOCUMENT CONTAINS PROPRIETARY AND CONFIDENTIAL INFORMATION OF WING INFLATABLES, INC. IT IS NOT TO BE COPIED, REPRINTED OR DISCLOSED TO A THIRD PARTY WITHOUT THE WRITTEN CONSENT OF WING INFLATABLES, INC.

DISTRIBUTION STATEMENT D:  
DISTRIBUTION AUTHORIZED TO THE DEPARTMENT OF DEFENSE AND U.S. DOD CONTRACTORS ONLY; ADMINISTRATIVE OR OPERATIONAL USE (2016). OTHER REQUESTS SHALL BE REFERRED TO WING INFLATABLES, INC.

NOTES (UNLESS SPECIFIED OTHERWISE):

REVISIONS				
REV	DESCRIPTION	E.C.O.	BY	DATE
A	RELEASED		ZG	6/22/16

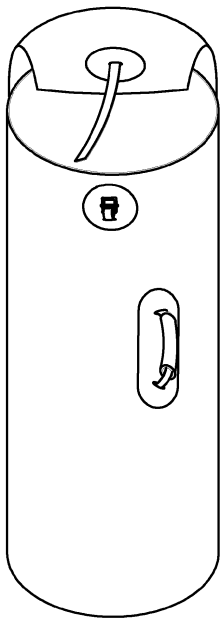
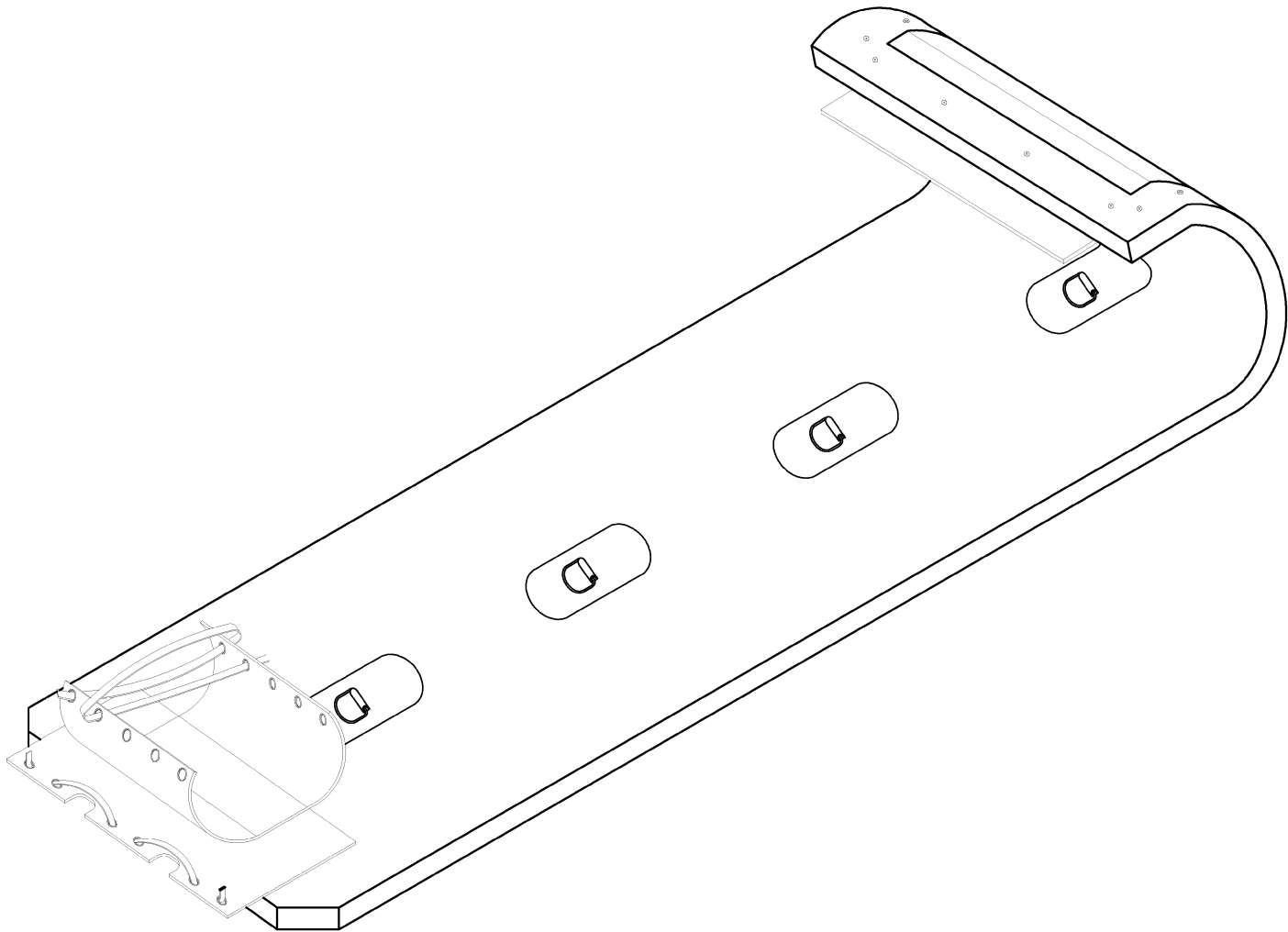

THIS DOCUMENT CONTAINS PROPRIETARY AND CONFIDENTIAL INFORMATION OF WING INFLATABLES, INC. IT IS NOT TO BE COPIED, REPRINTED OR DISCLOSED TO A THIRD PARTY WITHOUT THE WRITTEN CONSENT OF WING INFLATABLES, INC.

DISTRIBUTION STATEMENT D:  
DISTRIBUTION AUTHORIZED TO THE DEPARTMENT OF DEFENSE AND U.S. DOD CONTRACTORS ONLY; ADMINISTRATIVE OR OPERATIONAL USE (2016). OTHER REQUESTS SHALL BE REFERRED TO WING INFLATABLES, INC.

UNLESS OTHERWISE SPECIFIED DIMENSIONS ARE IN INCHES TOLERANCES ARE: FRACTIONS    DECIMAL    ANGLE ±   /    .XX ± .50    ± / .XXX ± .125		<div></div> <div>1220 5th St. ARCATA, CA. 95521 PH: 707-826-2887 FAX: 707-826-0136</div>			
MATERIAL:					DESCRIPTION P4.7 Roll-Up Floor Assembly W/ Carry Bag
FINISH:					
DRAWN BY: ZG 6/16/16		DWG. SIZE B	DRAWING NO. A3020008		REV A
CHECKED: MK 6/24/16					
APPROVED: DA 6/24/16		SCALE: N.T.S.			

NOTES (UNLESS SPECIFIED OTHERWISE):

REVISIONS				
REV	DESCRIPTION	E.C.O.	BY	DATE
A	RELEASED		WM	6/22/16

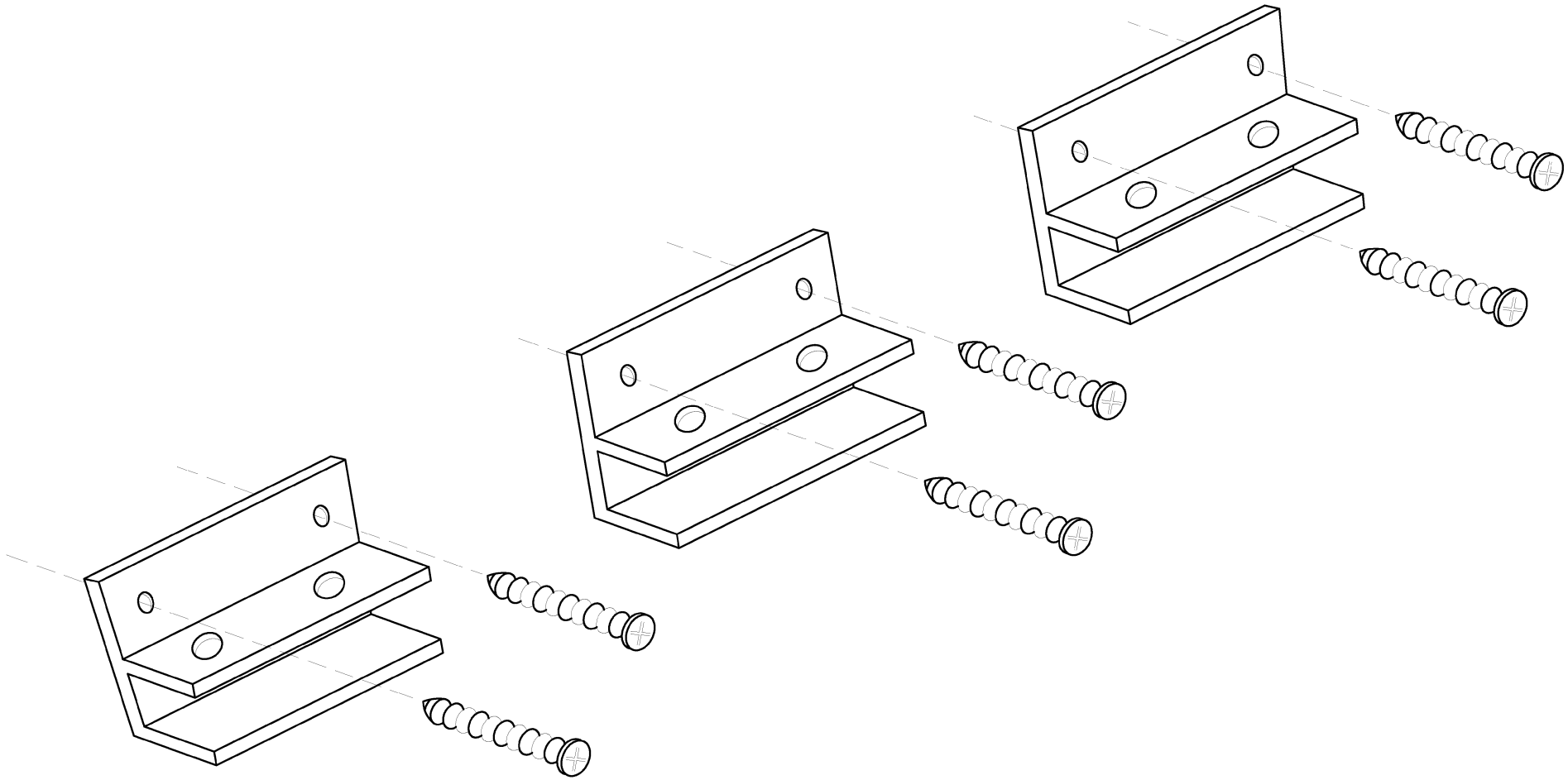

THIS DOCUMENT CONTAINS PROPRIETARY AND CONFIDENTIAL INFORMATION OF WING INFLATABLES, INC. IT IS NOT TO BE COPIED, REPRINTED OR DISCLOSED TO A THIRD PARTY WITHOUT THE WRITTEN CONSENT OF WING INFLATABLES, INC.

DISTRIBUTION STATEMENT D:  
DISTRIBUTION AUTHORIZED TO THE DEPARTMENT OF DEFENSE AND U.S. DOD CONTRACTORS ONLY; ADMINISTRATIVE OR OPERATIONAL USE (2016). OTHER REQUESTS SHALL BE REFERRED TO WING INFLATABLES, INC.

UNLESS OTHERWISE SPECIFIED DIMENSIONS ARE IN INCHES TOLERANCES ARE: FRACTIONS    DECIMAL    ANGLE ±   /    .XX ± .50    ± / .XXX ± .125		<div></div> <div>1220 5th St. ARCATA, CA. 95521 PH: 707-826-2887 FAX: 707-826-0136</div>		
MATERIAL:		DESCRIPTION CRRC Batten Assembly With Hardware		
FINISH:				
DRAWN BY: WM		DWG. SIZE B	DRAWING NO. A3020009	REV A
CHECKED:				
APPROVED: DA 6/22/16		SCALE: N.T.S.		

NOTES (UNLESS SPECIFIED OTHERWISE):

REVISIONS				
REV	DESCRIPTION	E.C.O.	BY	DATE
A	RELEASED		WM	6/22/16

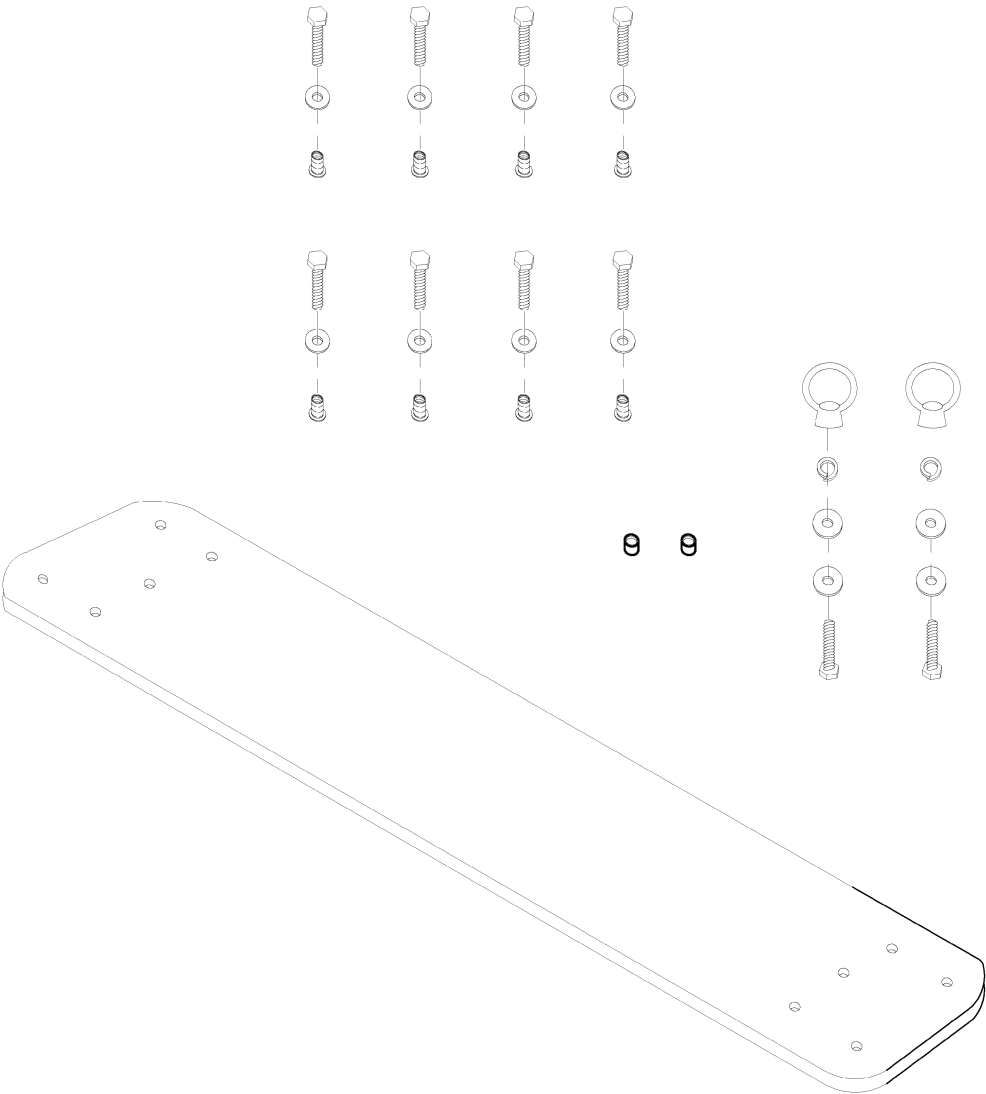

THIS DOCUMENT CONTAINS PROPRIETARY AND CONFIDENTIAL INFORMATION OF WING INFLATABLES, INC. IT IS NOT TO BE COPIED, REPRINTED OR DISCLOSED TO A THIRD PARTY WITHOUT THE WRITTEN CONSENT OF WING INFLATABLES, INC.

DISTRIBUTION STATEMENT D:  
DISTRIBUTION AUTHORIZED TO THE DEPARTMENT OF DEFENSE AND U.S. DOD CONTRACTORS ONLY; ADMINISTRATIVE OR OPERATIONAL USE (2016). OTHER REQUESTS SHALL BE REFERRED TO WING INFLATABLES, INC.

UNLESS OTHERWISE SPECIFIED DIMENSIONS ARE IN INCHES TOLERANCES ARE: FRACTIONS    DECIMAL    ANGLE ±   /    .XX ± .50    ± / .XXX ± .125		<div></div> <div>1220 5th St. ARCATA, CA. 95521 PH: 707-826-2887 FAX: 707-826-0136</div>			
MATERIAL:		DESCRIPTION P4.7 Main Thrustboard Assembly			
FINISH:					
DRAWN BY: WM 6/16/16		DWG. SIZE B	DRAWING NO. A3020010		REV A
CHECKED: MK 6/22/16					
APPROVED: DA 6/22/16		SCALE: N.T.S.			

NOTES (UNLESS SPECIFIED OTHERWISE):

REVISIONS				
REV	DESCRIPTION	E.C.O.	BY	DATE
A	RELEASED		WM	6/22/16

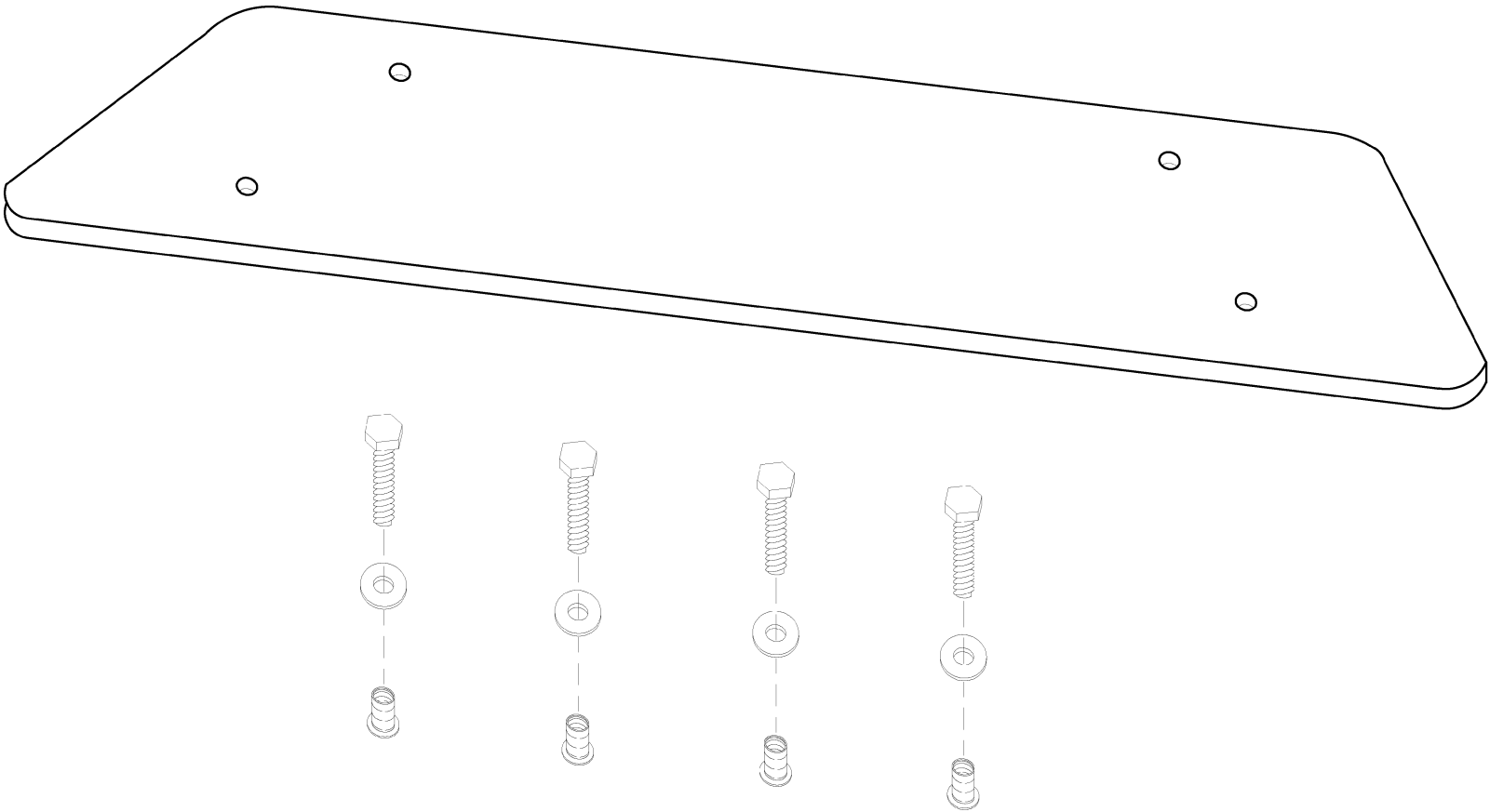

THIS DOCUMENT CONTAINS PROPRIETARY AND CONFIDENTIAL INFORMATION OF WING INFLATABLES, INC. IT IS NOT TO BE COPIED, REPRINTED OR DISCLOSED TO A THIRD PARTY WITHOUT THE WRITTEN CONSENT OF WING INFLATABLES, INC.

DISTRIBUTION STATEMENT D:  
DISTRIBUTION AUTHORIZED TO THE DEPARTMENT OF DEFENSE AND U.S. DOD CONTRACTORS ONLY; ADMINISTRATIVE OR OPERATIONAL USE (2016). OTHER REQUESTS SHALL BE REFERRED TO WING INFLATABLES, INC.

UNLESS OTHERWISE SPECIFIED DIMENSIONS ARE IN INCHES TOLERANCES ARE: FRACTIONS    DECIMAL    ANGLE ±    /    .XX ± .50    ± / .XXX ± .125		<div></div> <div>1220 5th St. ARCATA, CA. 95521 PH: 707-826-2887 FAX: 707-826-0136</div>			
MATERIAL:					DESCRIPTION  P4.7 Forward Thrustboard Assembly
FINISH:					
DRAWN BY: WM 6/16/16		DWG. SIZE  B	DRAWING NO.  A3020011		REV  A
CHECKED: MK 6/22/16					
APPROVED: DA 6/22/16		SCALE: N.T.S.			



NOTES (UNLESS SPECIFIED OTHERWISE):

REVISIONS				
REV	DESCRIPTION	E.C.O.	BY	DATE
A	RELEASED		Z.G.	6/30/16

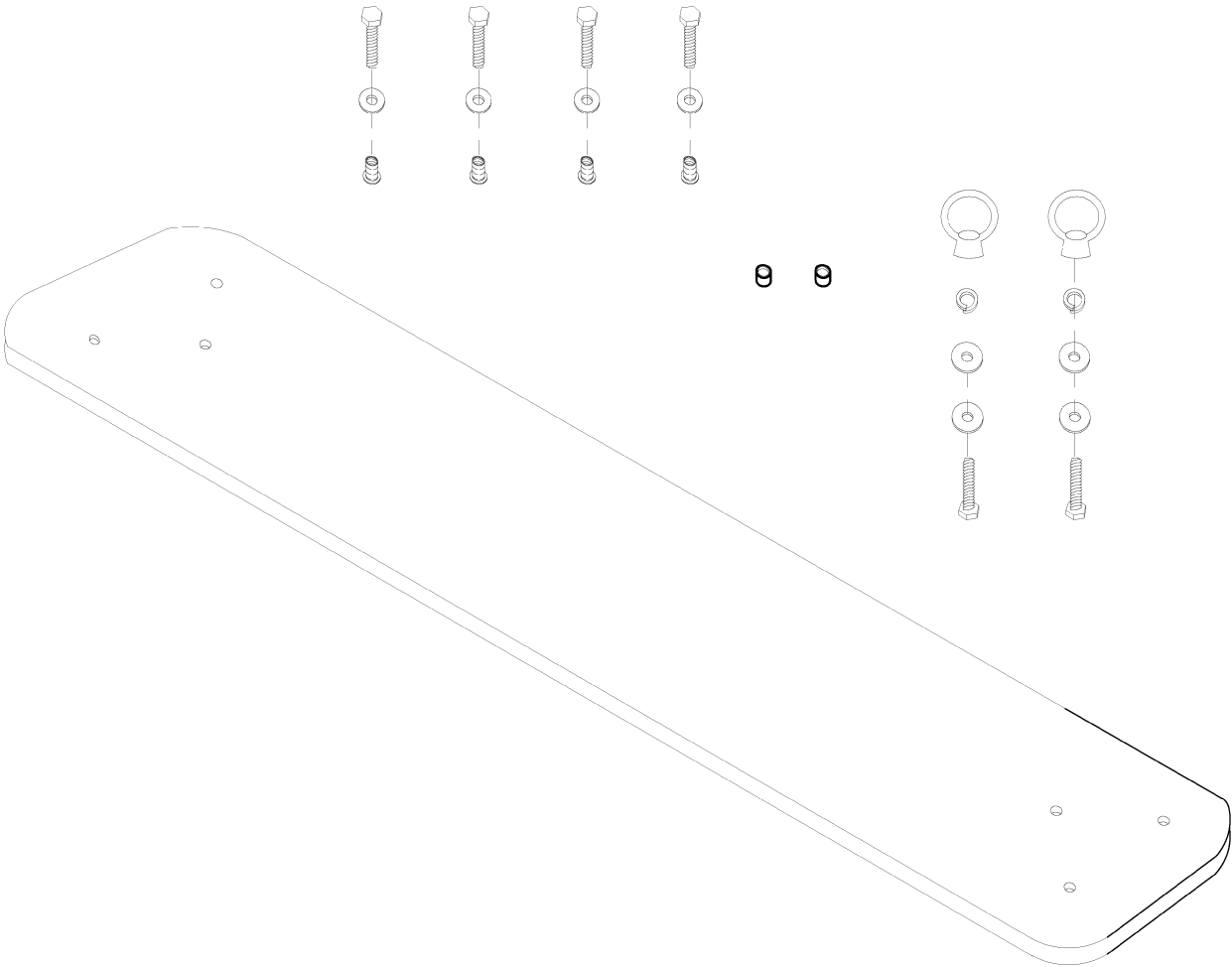

THIS DOCUMENT CONTAINS PROPRIETARY AND CONFIDENTIAL INFORMATION OF WING INFLATABLES, INC. IT IS NOT TO BE COPIED, REPRINTED OR DISCLOSED TO A THIRD PARTY WITHOUT THE WRITTEN CONSENT OF WING INFLATABLES, INC.

DISTRIBUTION STATEMENT D:  
DISTRIBUTION AUTHORIZED TO THE DEPARTMENT OF DEFENSE AND U.S. DOD CONTRACTORS ONLY; ADMINISTRATIVE OR OPERATIONAL USE (2016). OTHER REQUESTS SHALL BE REFERRED TO WING INFLATABLES, INC.

UNLESS OTHERWISE SPECIFIED DIMENSIONS ARE IN INCHES TOLERANCES ARE: FRACTIONS    DECIMAL    ANGLE ± /    .XX ± .50    ± / .XXX ± .125	<div></div> <div>1220 5th St. ARCATA, CA. 95521 PH: 707-826-2887 FAX: 707-826-0136</div>			
MATERIAL:	DESCRIPTION P5.8 Main Thrustboard Assembly			
FINISH:				
DRAWN BY: WM 6/16/16	DWG. SIZE B	DRAWING NO. A3020014		REV A
CHECKED: MK 6/30/16				
APPROVED: DA 6/30/16	SCALE: N.T.S.			

NOTES (UNLESS SPECIFIED OTHERWISE):

REVISIONS				
REV	DESCRIPTION	E.C.O.	BY	DATE
A	RELEASED		WM	6/23/16

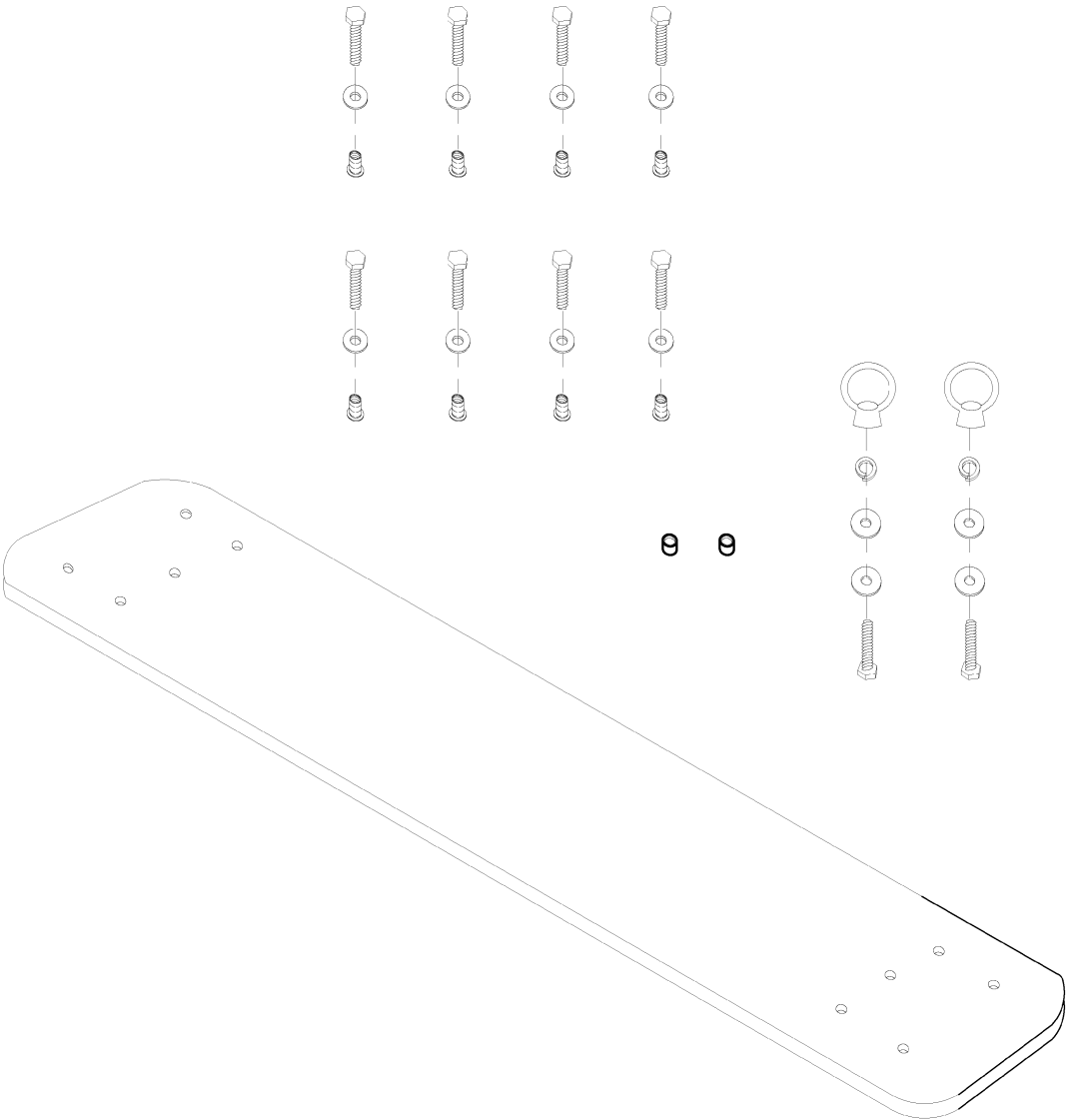

THIS DOCUMENT CONTAINS PROPRIETARY AND CONFIDENTIAL INFORMATION OF WING INFLATABLES, INC. IT IS NOT TO BE COPIED, REPRINTED OR DISCLOSED TO A THIRD PARTY WITHOUT THE WRITTEN CONSENT OF WING INFLATABLES, INC.

DISTRIBUTION STATEMENT D:  
DISTRIBUTION AUTHORIZED TO THE DEPARTMENT OF DEFENSE AND U.S. DOD CONTRACTORS ONLY; ADMINISTRATIVE OR OPERATIONAL USE (2016). OTHER REQUESTS SHALL BE REFERRED TO WING INFLATABLES, INC.

UNLESS OTHERWISE SPECIFIED DIMENSIONS ARE IN INCHES TOLERANCES ARE: FRACTIONS    DECIMAL    ANGLE ±    /    .XX ± .50    ± / .XXX ± .125		<div></div> <div>1220 5th St. ARCATA, CA. 95521 PH: 707-826-2887 FAX: 707-826-0136</div>			
MATERIAL:		DESCRIPTION P4.2 Main Thrustboard Assembly			
FINISH:					
DRAWN BY: WM 6/16/16		DWG. SIZE B	DRAWING NO. A3020015		REV A
CHECKED: MK 6/24/16					
APPROVED: DA 6/24/16		SCALE: N.T.S.			

NOTES (UNLESS SPECIFIED OTHERWISE):

REVISIONS				
REV	DESCRIPTION	E.C.O.	BY	DATE
A	RELEASED		WM	6/22/16

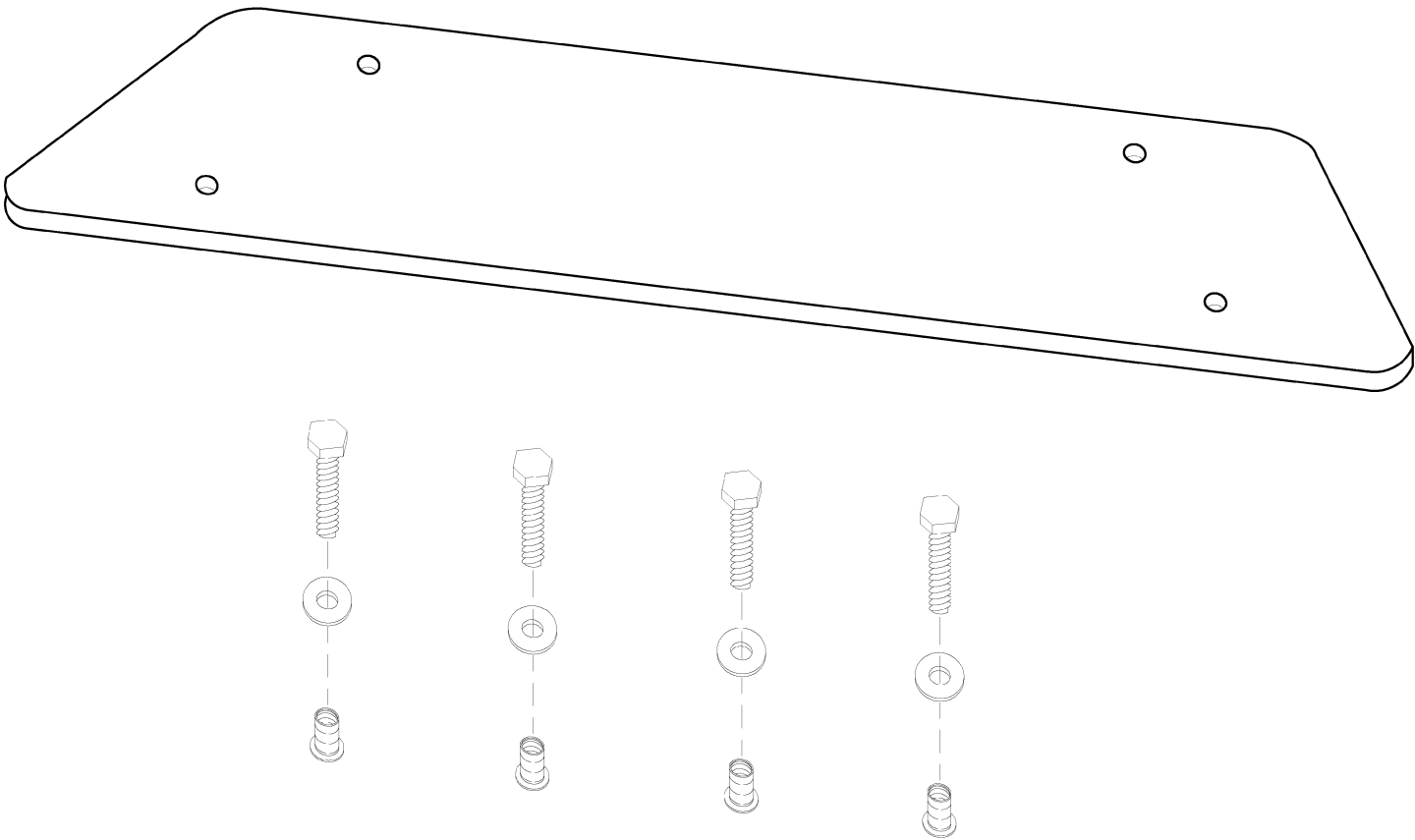

THIS DOCUMENT CONTAINS PROPRIETARY AND CONFIDENTIAL INFORMATION OF WING INFLATABLES, INC. IT IS NOT TO BE COPIED, REPRINTED OR DISCLOSED TO A THIRD PARTY WITHOUT THE WRITTEN CONSENT OF WING INFLATABLES, INC.

DISTRIBUTION STATEMENT D:  
DISTRIBUTION AUTHORIZED TO THE DEPARTMENT OF DEFENSE AND U.S. DOD CONTRACTORS ONLY; ADMINISTRATIVE OR OPERATIONAL USE (2016). OTHER REQUESTS SHALL BE REFERRED TO WING INFLATABLES, INC.

UNLESS OTHERWISE SPECIFIED DIMENSIONS ARE IN INCHES TOLERANCES ARE: FRACTIONS    DECIMAL    ANGLE ±   /    .XX ± .50    ± / .XXX ± .125		<div></div> <div>1220 5th St. ARCATA, CA. 95521 PH: 707-826-2887 FAX: 707-826-0136</div>			
MATERIAL:		DESCRIPTION P4.2 Forward Thrustboard Assembly			
FINISH:					
DRAWN BY: WM 6/16/16		DWG. SIZE B	DRAWING NO. A3020016		REV A
CHECKED: MK 6/24/16					
APPROVED: DA 6/24/16		SCALE: N.T.S.			

NOTES (UNLESS SPECIFIED OTHERWISE):

REVISIONS				
REV	DESCRIPTION	E.C.O.	BY	DATE
A	RELEASED		WM	6/16/16

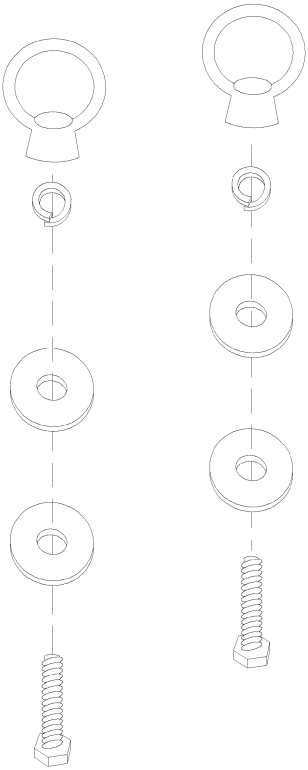

THIS DOCUMENT CONTAINS PROPRIETARY AND CONFIDENTIAL INFORMATION OF WING INFLATABLES, INC. IT IS NOT TO BE COPIED, REPRINTED OR DISCLOSED TO A THIRD PARTY WITHOUT THE WRITTEN CONSENT OF WING INFLATABLES, INC.

DISTRIBUTION STATEMENT D:  
DISTRIBUTION AUTHORIZED TO THE DEPARTMENT OF DEFENSE AND U.S. DOD CONTRACTORS ONLY; ADMINISTRATIVE OR OPERATIONAL USE (2016). OTHER REQUESTS SHALL BE REFERRED TO WING INFLATABLES, INC.

UNLESS OTHERWISE SPECIFIED DIMENSIONS ARE IN INCHES TOLERANCES ARE: FRACTIONS    DECIMAL    ANGLE ±   /    .XX ± .50    ± / .XXX ± .125		<div></div> <div>1220 5th St. ARCATA, CA. 95521 PH: 707-826-2887 FAX: 707-826-0136</div>			
MATERIAL:		DESCRIPTION CRRC Main Thrustboard Lifting Eye Kit			
FINISH:					
DRAWN BY: WM 6/16/16		DWG. SIZE B	DRAWING NO. A3020019		REV A
CHECKED:MK 6/22/16					
APPROVED: DA 6/22/16		SCALE: N.T.S.			

NOTES (UNLESS SPECIFIED OTHERWISE):

REVISIONS				
REV	DESCRIPTION	E.C.O.	BY	DATE
A	RELEASED		ZG	6/30/16

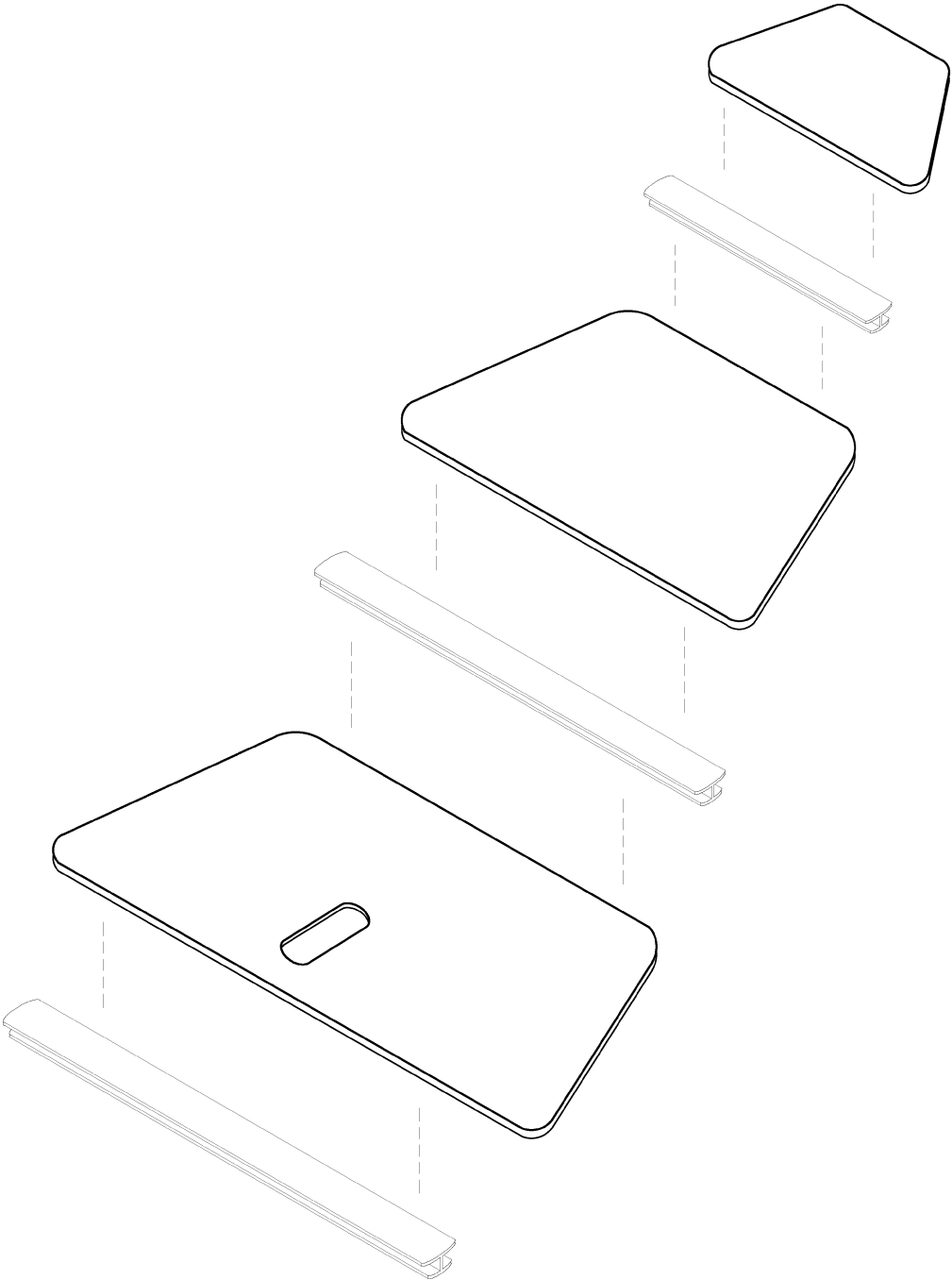

THIS DOCUMENT CONTAINS PROPRIETARY AND CONFIDENTIAL INFORMATION OF WING INFLATABLES, INC. IT IS NOT TO BE COPIED, REPRINTED OR DISCLOSED TO A THIRD PARTY WITHOUT THE WRITTEN CONSENT OF WING INFLATABLES, INC.

DISTRIBUTION STATEMENT D:  
DISTRIBUTION AUTHORIZED TO THE DEPARTMENT OF DEFENSE AND U.S. DOD CONTRACTORS ONLY; ADMINISTRATIVE OR OPERATIONAL USE (2016). OTHER REQUESTS SHALL BE REFERRED TO WING INFLATABLES, INC.

UNLESS OTHERWISE SPECIFIED DIMENSIONS ARE IN INCHES TOLERANCES ARE: FRACTIONS    DECIMAL    ANGLE ± /    .XX ± .50    ± / .XXX ± .125	<div><div>1220 5th St. ARCATA, CA. 95521 PH: 707-826-2887 FAX: 707-826-0136</div></div>			
MATERIAL:	DESCRIPTION  P4.2 Forward Panels (3) And Joiners (3)			
FINISH:				
DRAWN BY: WM 6/16/16	DWG. SIZE B	DRAWING NO. A3020036		REV A
CHECKED: MK 6/30/16				
APPROVED: DA 6/30/16	SCALE: N.T.S.			

NOTES (UNLESS SPECIFIED OTHERWISE):

REVISIONS				
REV	DESCRIPTION	E.C.O.	BY	DATE
A	RELEASED		WM	6/22/16

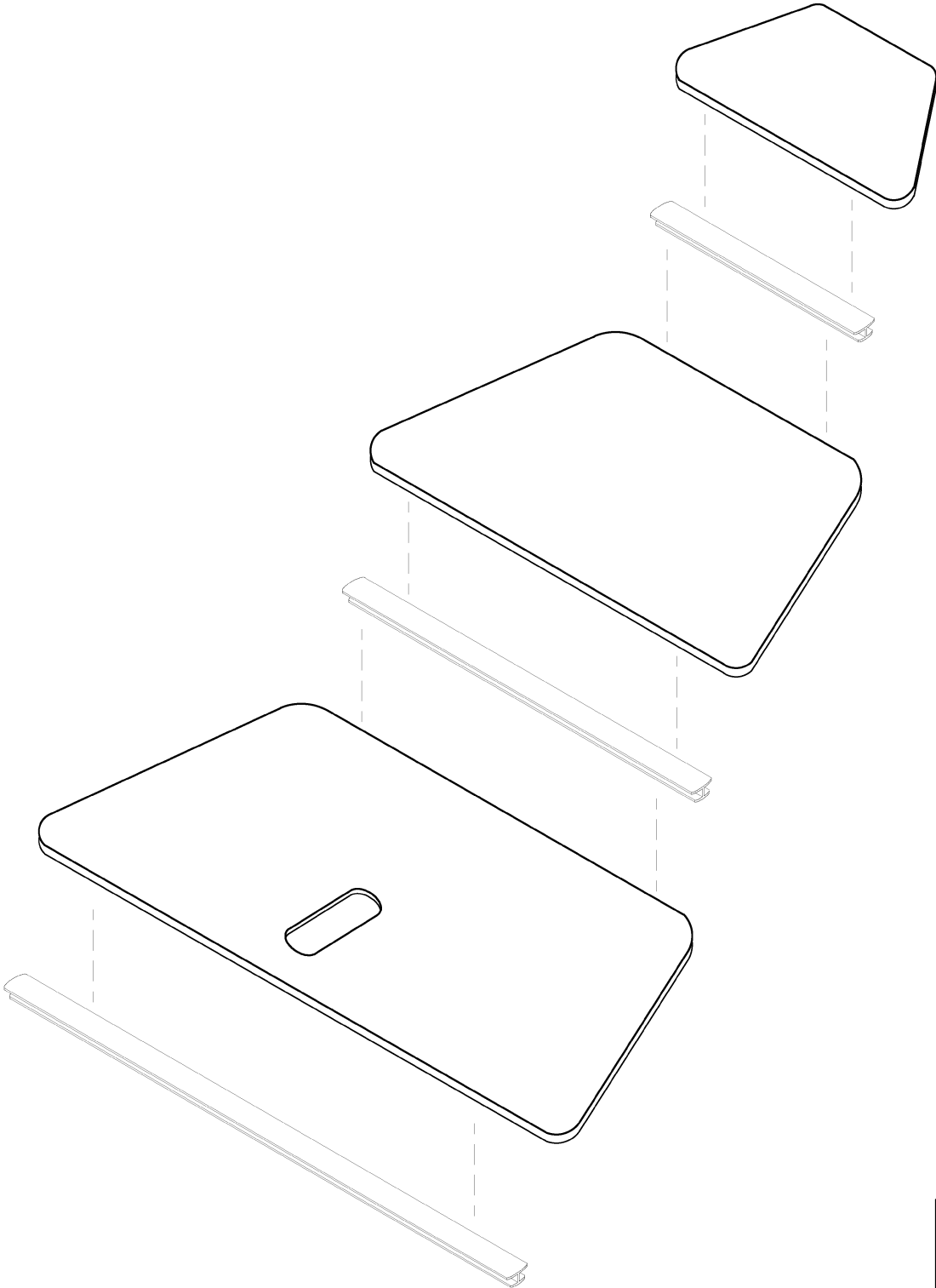

THIS DOCUMENT CONTAINS PROPRIETARY AND CONFIDENTIAL INFORMATION OF WING INFLATABLES, INC. IT IS NOT TO BE COPIED, REPRINTED OR DISCLOSED TO A THIRD PARTY WITHOUT THE WRITTEN CONSENT OF WING INFLATABLES, INC.

DISTRIBUTION STATEMENT D:  
DISTRIBUTION AUTHORIZED TO THE DEPARTMENT OF DEFENSE AND U.S. DOD CONTRACTORS ONLY; ADMINISTRATIVE OR OPERATIONAL USE (2016). OTHER REQUESTS SHALL BE REFERRED TO WING INFLATABLES, INC.

UNLESS OTHERWISE SPECIFIED DIMENSIONS ARE IN INCHES TOLERANCES ARE: FRACTIONS    DECIMAL    ANGLE ±   /    .XX ± .50    ± / .XXX ± .125		<div><div>1220 5th St. ARCATA, CA. 95521 PH: 707-826-2887 FAX: 707-826-0136</div></div>					
MATERIAL:					DESCRIPTION P4.7 Forward Panels (3) & Joiners (3)		
FINISH:							
DRAWN BY: WM 6/22/16					DWG. SIZE B	DRAWING NO. A3020037	
CHECKED:MK 6/24/16							
APPROVED: DA 6/24/16		SCALE: N.T.S.					

NOTES (UNLESS SPECIFIED OTHERWISE):

REVISIONS				
REV	DESCRIPTION	E.C.O.	BY	DATE
A	Released		R.K.	6/22/16

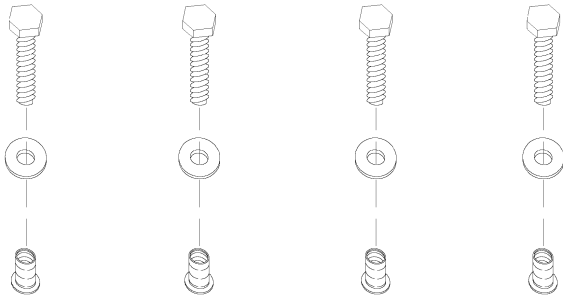
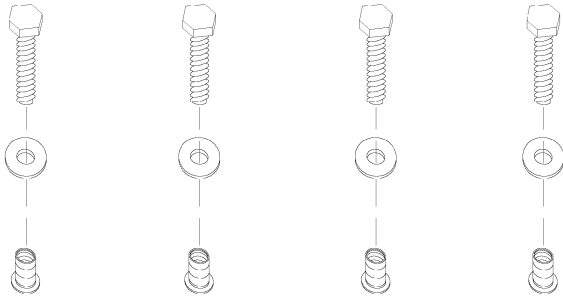

THIS DOCUMENT CONTAINS PROPRIETARY AND CONFIDENTIAL INFORMATION OF WING INFLATABLES, INC. IT IS NOT TO BE COPIED, REPRINTED OR DISCLOSED TO A THIRD PARTY WITHOUT THE WRITTEN CONSENT OF WING INFLATABLES, INC.

DISTRIBUTION STATEMENT D:  
DISTRIBUTION AUTHORIZED TO THE DEPARTMENT OF DEFENSE AND U.S. DOD CONTRACTORS ONLY; ADMINISTRATIVE OR OPERATIONAL USE (2016). OTHER REQUESTS SHALL BE REFERRED TO WING INFLATABLES, INC.

UNLESS OTHERWISE SPECIFIED DIMENSIONS ARE IN INCHES TOLERANCES ARE: FRACTIONS    DECIMAL    ANGLE ±   /    .XX ± .50    ± / .XXX ± .125		<div></div> <div>1220 5th St. ARCATA, CA. 95521 PH: 707-826-2887 FAX: 707-826-0136</div>					
MATERIAL:					DESCRIPTION CRRC Thustboard Fastener Kit (Main or Forward Thrustboard)		
FINISH:							
DRAWN BY: R.K.    6/16/16		DWG. SIZE B	DRAWING NO. A3020039		REV A		
CHECKED: MK    6/22/16							
APPROVED: DA    6/22/16		SCALE: N.T.S.					

NOTES (UNLESS SPECIFIED OTHERWISE):

REVISIONS				
REV	DESCRIPTION	E.C.O.	BY	DATE
A	RELEASED		WM	6/16/16

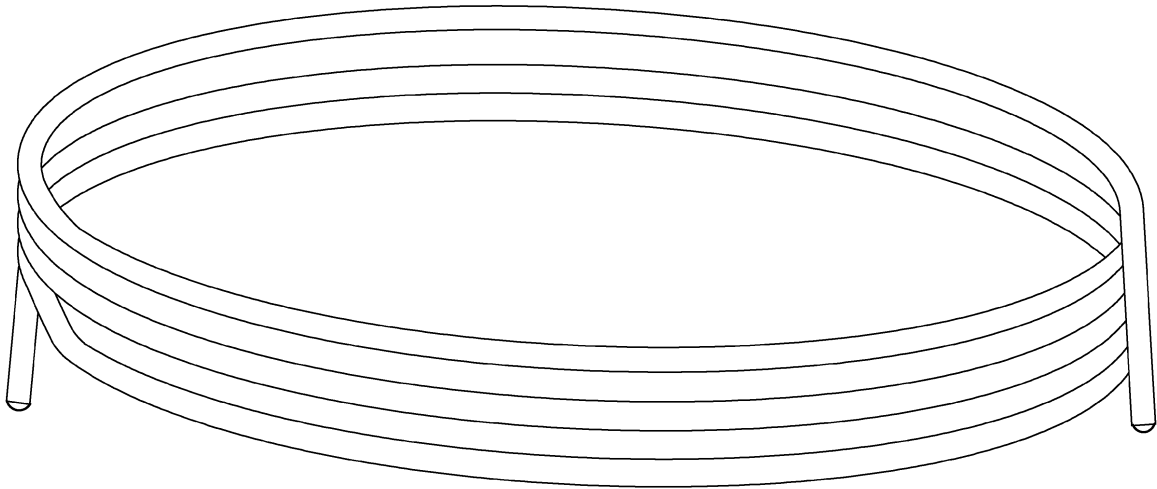

THIS DOCUMENT CONTAINS PROPRIETARY AND CONFIDENTIAL INFORMATION OF WING INFLATABLES, INC. IT IS NOT TO BE COPIED, REPRINTED OR DISCLOSED TO A THIRD PARTY WITHOUT THE WRITTEN CONSENT OF WING INFLATABLES, INC.

DISTRIBUTION STATEMENT D:  
DISTRIBUTION AUTHORIZED TO THE DEPARTMENT OF DEFENSE AND U.S. DOD CONTRACTORS ONLY; ADMINISTRATIVE OR OPERATIONAL USE (2016). OTHER REQUESTS SHALL BE REFERRED TO WING INFLATABLES, INC.

UNLESS OTHERWISE SPECIFIED DIMENSIONS ARE IN INCHES TOLERANCES ARE: FRACTIONS    DECIMAL    ANGLE ± /    .XX ± .50    ± / .XXX ± .125		<div></div> <div>1220 5th St. ARCATA, CA. 95521 PH: 707-826-2887 FAX: 707-826-0136</div>			
MATERIAL:		DESCRIPTION P4.7 OUTBOARD LIFELINE			
FINISH:					
DRAWN BY: WM		DWG. SIZE B	DRAWING NO. A3020042		REV A
CHECKED:					
APPROVED: DA 6/22/16		SCALE: N.T.S.			



NOTES (UNLESS SPECIFIED OTHERWISE):

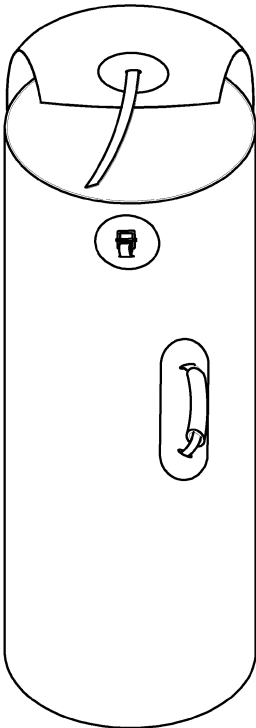
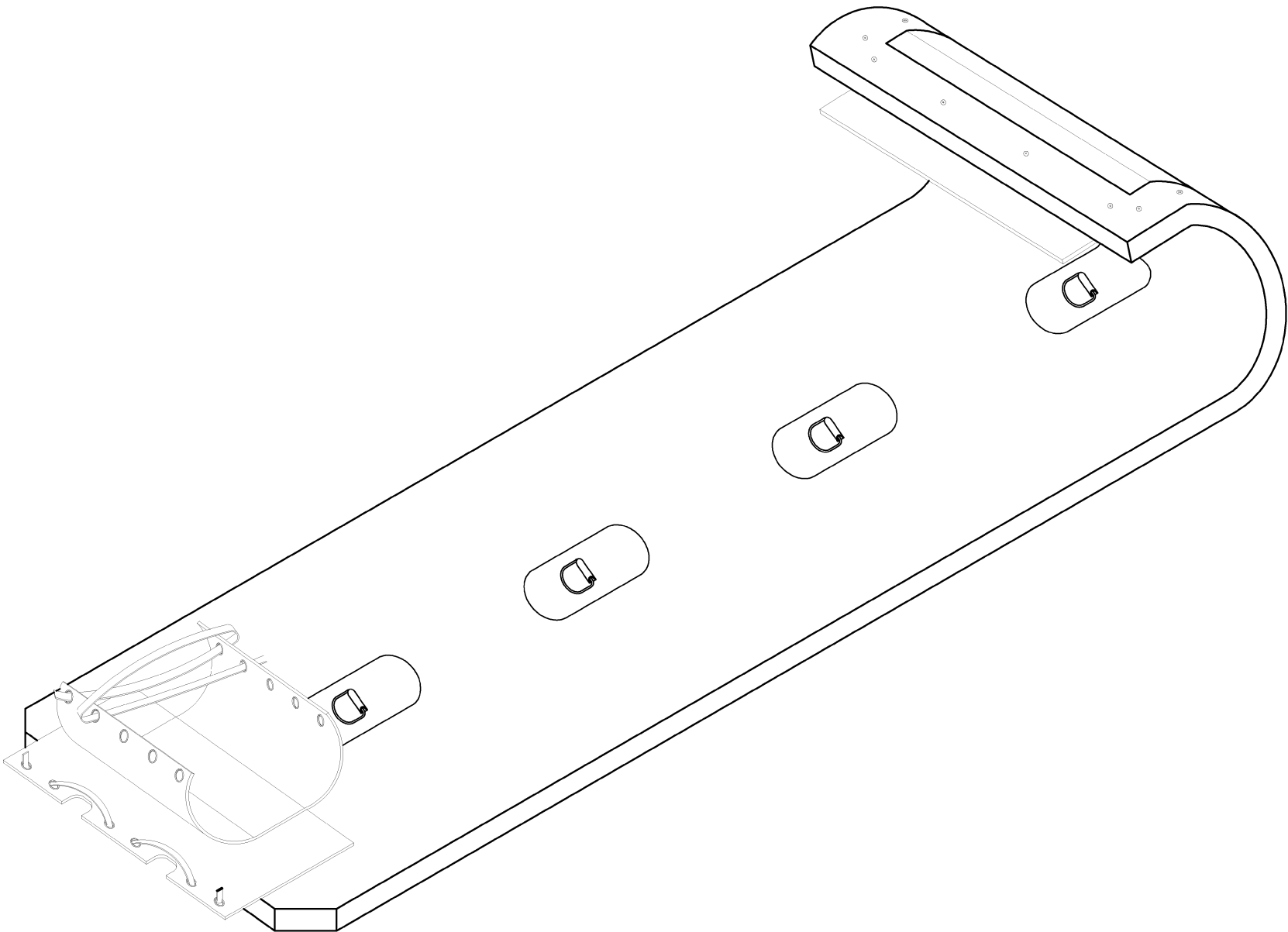

REVISIONS				
REV	DESCRIPTION	E.C.O.	BY	DATE
A	RELEASED		T.S.	6/22/16

THIS DOCUMENT CONTAINS PROPRIETARY AND CONFIDENTIAL INFORMATION OF WING INFLATABLES, INC. IT IS NOT TO BE COPIED, REPRINTED OR DISCLOSED TO A THIRD PARTY WITHOUT THE WRITTEN CONSENT OF WING INFLATABLES, INC.

DISTRIBUTION STATEMENT D:  
DISTRIBUTION AUTHORIZED TO THE DEPARTMENT OF DEFENSE AND U.S. DOD CONTRACTORS ONLY; ADMINISTRATIVE OR OPERATIONAL USE (2016). OTHER REQUESTS SHALL BE REFERRED TO WING INFLATABLES, INC.

UNLESS OTHERWISE SPECIFIED DIMENSIONS ARE IN INCHES TOLERANCES ARE: FRACTIONS    DECIMAL    ANGLE ±   /    .XX ± .50    ± / .XXX ± .125		<div></div> <div>1220 5th St. ARCATA, CA. 95521 PH: 707-826-2887 FAX: 707-826-0136</div>			
MATERIAL:		DESCRIPTION P5.3 Roll-Up Floor Assembly W/ Carry Bag			
FINISH:					
DRAWN BY: T.S. 6/22/16		DWG. SIZE B	DRAWING NO. A3020051		REV A
CHECKED: MK 6/24/16					
APPROVED: DA 6/24/16		SCALE: N.T.S.			

NOTES (UNLESS SPECIFIED OTHERWISE):

REVISIONS				
REV	DESCRIPTION	E.C.O.	BY	DATE
A	RELEASED		TS	6/22/16

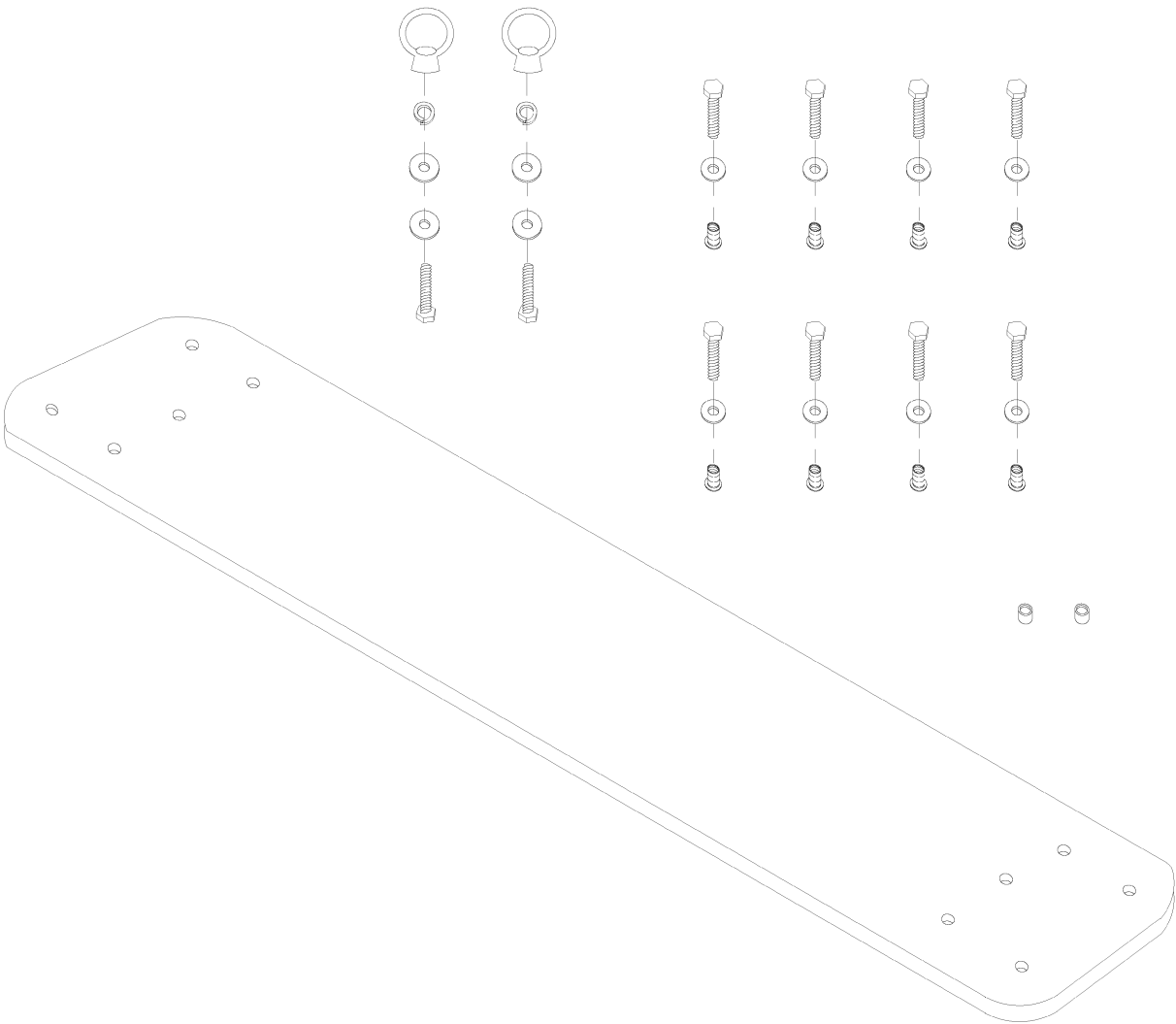

THIS DOCUMENT CONTAINS PROPRIETARY AND CONFIDENTIAL INFORMATION OF WING INFLATABLES, INC. IT IS NOT TO BE COPIED, REPRINTED OR DISCLOSED TO A THIRD PARTY WITHOUT THE WRITTEN CONSENT OF WING INFLATABLES, INC.

DISTRIBUTION STATEMENT D:  
DISTRIBUTION AUTHORIZED TO THE DEPARTMENT OF DEFENSE AND U.S. DOD CONTRACTORS ONLY; ADMINISTRATIVE OR OPERATIONAL USE (2016). OTHER REQUESTS SHALL BE REFERRED TO WING INFLATABLES, INC.

UNLESS OTHERWISE SPECIFIED DIMENSIONS ARE IN INCHES TOLERANCES ARE: FRACTIONS    DECIMAL    ANGLE ± /    .XX ± .50    ± / .XXX ± .125		<div></div> <div>1220 5th St. ARCATA, CA. 95521 PH: 707-826-2887 FAX: 707-826-0136</div>		
MATERIAL:		DESCRIPTION P5.3 Main Thrustboard Assembly		
FINISH:				
DRAWN BY: TS 6/22/16	DWG. SIZE B	DRAWING NO. A3020052		REV A
CHECKED:MK 6/23/16	SCALE: N.T.S.			
APPROVED:DA 6/23/16				

NOTES (UNLESS SPECIFIED OTHERWISE):

REVISIONS				
REV	DESCRIPTION	E.C.O.	BY	DATE
A	RELEASED		WM	6/16/16

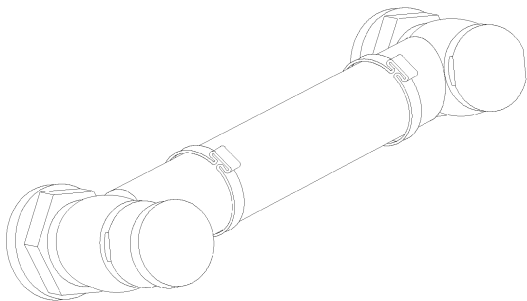

THIS DOCUMENT CONTAINS PROPRIETARY AND CONFIDENTIAL INFORMATION OF WING INFLATABLES, INC. IT IS NOT TO BE COPIED, REPRINTED OR DISCLOSED TO A THIRD PARTY WITHOUT THE WRITTEN CONSENT OF WING INFLATABLES, INC.

DISTRIBUTION STATEMENT D:  
DISTRIBUTION AUTHORIZED TO THE DEPARTMENT OF DEFENSE AND U.S. DOD CONTRACTORS ONLY; ADMINISTRATIVE OR OPERATIONAL USE (2016). OTHER REQUESTS SHALL BE REFERRED TO WING INFLATABLES, INC.

UNLESS OTHERWISE SPECIFIED DIMENSIONS ARE IN INCHES TOLERANCES ARE: FRACTIONS    DECIMAL    ANGLE ± /    .XX ± .50    ± / .XXX ± .125		<div></div> <div>1220 5th St. ARCATA, CA. 95521 PH: 707-826-2887 FAX: 707-826-0136</div>		
MATERIAL:		DESCRIPTION CRRC, Valve Crossover Assembly		
FINISH:				
DRAWN BY: WM 6/16/16	DWG. SIZE B	DRAWING NO. A3020062.2		REV A
CHECKED:MK 6/22/16				
APPROVED:DA 6/22/16	SCALE: N.T.S.			

NOTES (UNLESS SPECIFIED OTHERWISE):

REVISIONS				
REV	DESCRIPTION	E.C.O.	BY	DATE
A	RELEASED		WM	6/16/16

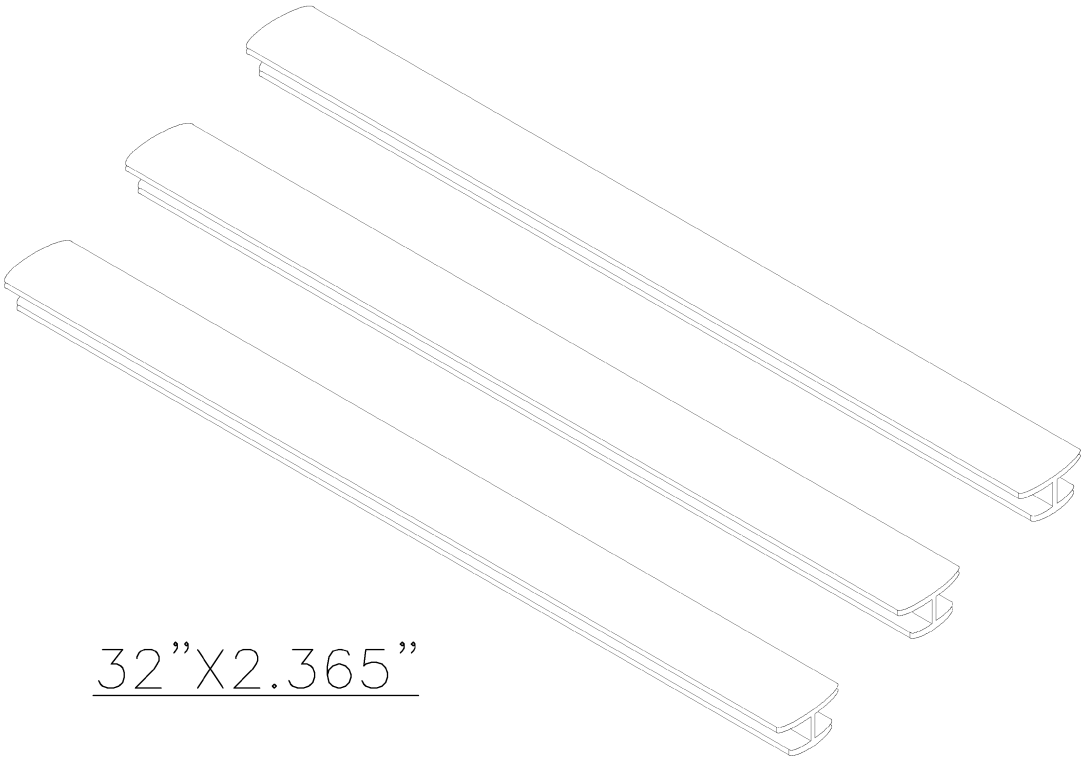

32”X2.365”

THIS DOCUMENT CONTAINS PROPRIETARY AND CONFIDENTIAL INFORMATION OF WING INFLATABLES, INC. IT IS NOT TO BE COPIED, REPRINTED OR DISCLOSED TO A THIRD PARTY WITHOUT THE WRITTEN CONSENT OF WING INFLATABLES, INC.

DISTRIBUTION STATEMENT D:  
DISTRIBUTION AUTHORIZED TO THE DEPARTMENT OF DEFENSE AND U.S. DOD CONTRACTORS ONLY; ADMINISTRATIVE OR OPERATIONAL USE (2016). OTHER REQUESTS SHALL BE REFERRED TO WING INFLATABLES, INC.

UNLESS OTHERWISE SPECIFIED DIMENSIONS ARE IN INCHES TOLERANCES ARE: FRACTIONS    DECIMAL    ANGLE ±   /    .XX ± .50    ± / .XXX ± .125		<div><div>1220 5th St. ARCATA, CA. 95521 PH: 707-826-2887 FAX: 707-826-0136</div></div>		
MATERIAL:		DESCRIPTION P4.7 Hard Deck Narrow Joiners (3)		
FINISH:				
DRAWN BY: WM 6/16/16		DWG. SIZE B	DRAWING NO. A3020063	REV A
CHECKED:MK 6/24/16				
APPROVED: DA 6/24/16		SCALE: N.T.S.		

NOTES (UNLESS SPECIFIED OTHERWISE):

REVISIONS				
REV	DESCRIPTION	E.C.O.	BY	DATE
A	RELEASED		WM	6/16/16

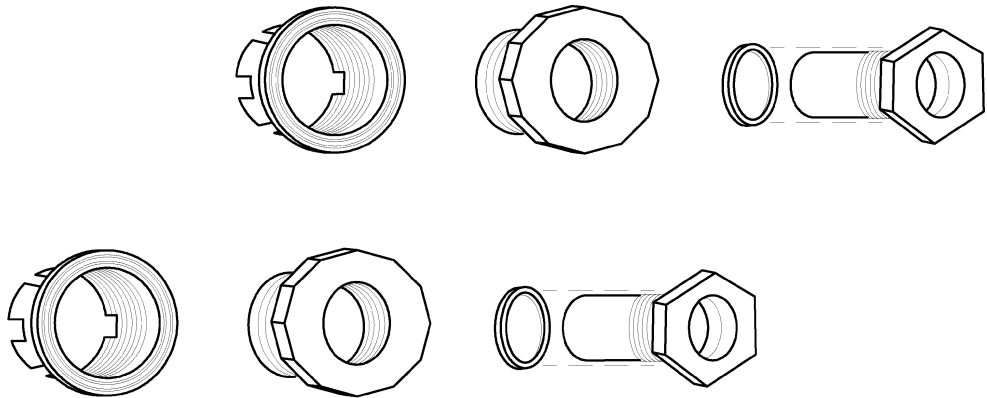

THIS DOCUMENT CONTAINS PROPRIETARY AND CONFIDENTIAL INFORMATION OF WING INFLATABLES, INC. IT IS NOT TO BE COPIED, REPRINTED OR DISCLOSED TO A THIRD PARTY WITHOUT THE WRITTEN CONSENT OF WING INFLATABLES, INC.

DISTRIBUTION STATEMENT D:  
DISTRIBUTION AUTHORIZED TO THE DEPARTMENT OF DEFENSE AND U.S. DOD CONTRACTORS ONLY; ADMINISTRATIVE OR OPERATIONAL USE (2016). OTHER REQUESTS SHALL BE REFERRED TO WING INFLATABLES, INC.

UNLESS OTHERWISE SPECIFIED DIMENSIONS ARE IN INCHES TOLERANCES ARE: FRACTIONS    DECIMAL    ANGLE ±   /    .XX ± .50    ±   / .XXX ± .125		<div></div> <div>1220 5th St. ARCATA, CA. 95521 PH: 707-826-2887 FAX: 707-826-0136</div>			
MATERIAL:		DESCRIPTION CRRC Inlet Check Valve For Auto Inflate W/ Flange Set (2)			
FINISH:					
DRAWN BY: WM 6/16/16		DWG. SIZE B	DRAWING NO. A3020066.2		REV A
CHECKED:MK 6/22/16					
APPROVED: DA 6/22/16		SCALE: N.T.S.			

NOTES (UNLESS SPECIFIED OTHERWISE):

REVISIONS				
REV	DESCRIPTION	E.C.O.	BY	DATE
A	RELEASED		ZG	7/15/16

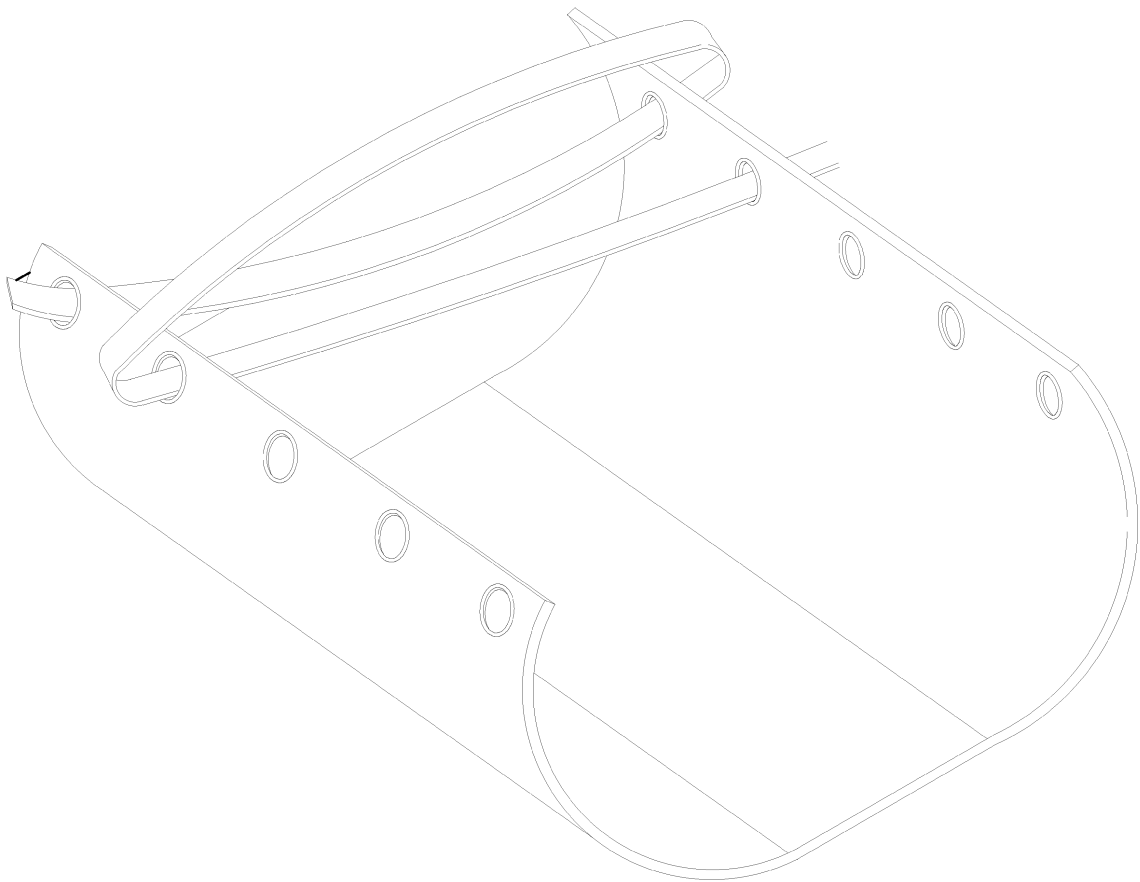

THIS DOCUMENT CONTAINS PROPRIETARY AND CONFIDENTIAL INFORMATION OF WING INFLATABLES, INC. IT IS NOT TO BE COPIED, REPRINTED OR DISCLOSED TO A THIRD PARTY WITHOUT THE WRITTEN CONSENT OF WING INFLATABLES, INC.

DISTRIBUTION STATEMENT D:  
DISTRIBUTION AUTHORIZED TO THE DEPARTMENT OF DEFENSE AND U.S. DOD CONTRACTORS ONLY; ADMINISTRATIVE OR OPERATIONAL USE (2016). OTHER REQUESTS SHALL BE REFERRED TO WING INFLATABLES, INC.

UNLESS OTHERWISE SPECIFIED DIMENSIONS ARE IN INCHES TOLERANCES ARE: FRACTIONS    DECIMAL    ANGLE ± /    .XX ± .50    ± / .XXX ± .125		<div><div>1220 5th St. ARCATA, CA. 95521 PH: 707-826-2887 FAX: 707-826-0136</div></div>		
MATERIAL:		DESCRIPTION CRRC Roll-Up Floor Tank Holder W/ Lacing		
FINISH:				
DRAWN BY: ZG 6/16/16	DWG. SIZE B	DRAWING NO. A3020067		REV A
CHECKED:MK 7/15/16				
APPROVED:DA 7/15/16	SCALE: N.T.S.			

4

3

2

1

REVISIONS

REV.	DESCRIPTION	E.C.O.	BY	DATE
A	RELEASED		Z.G.	7/18/2016

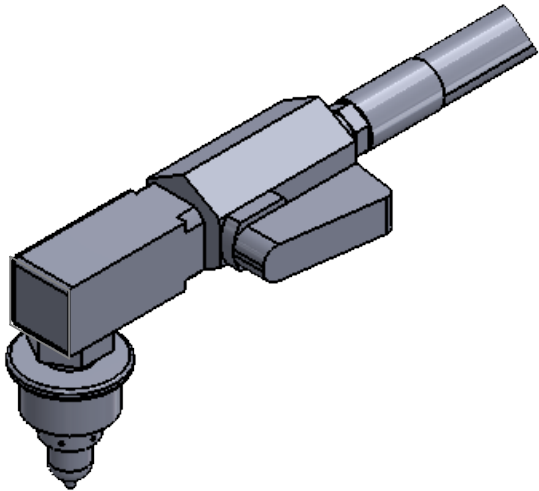
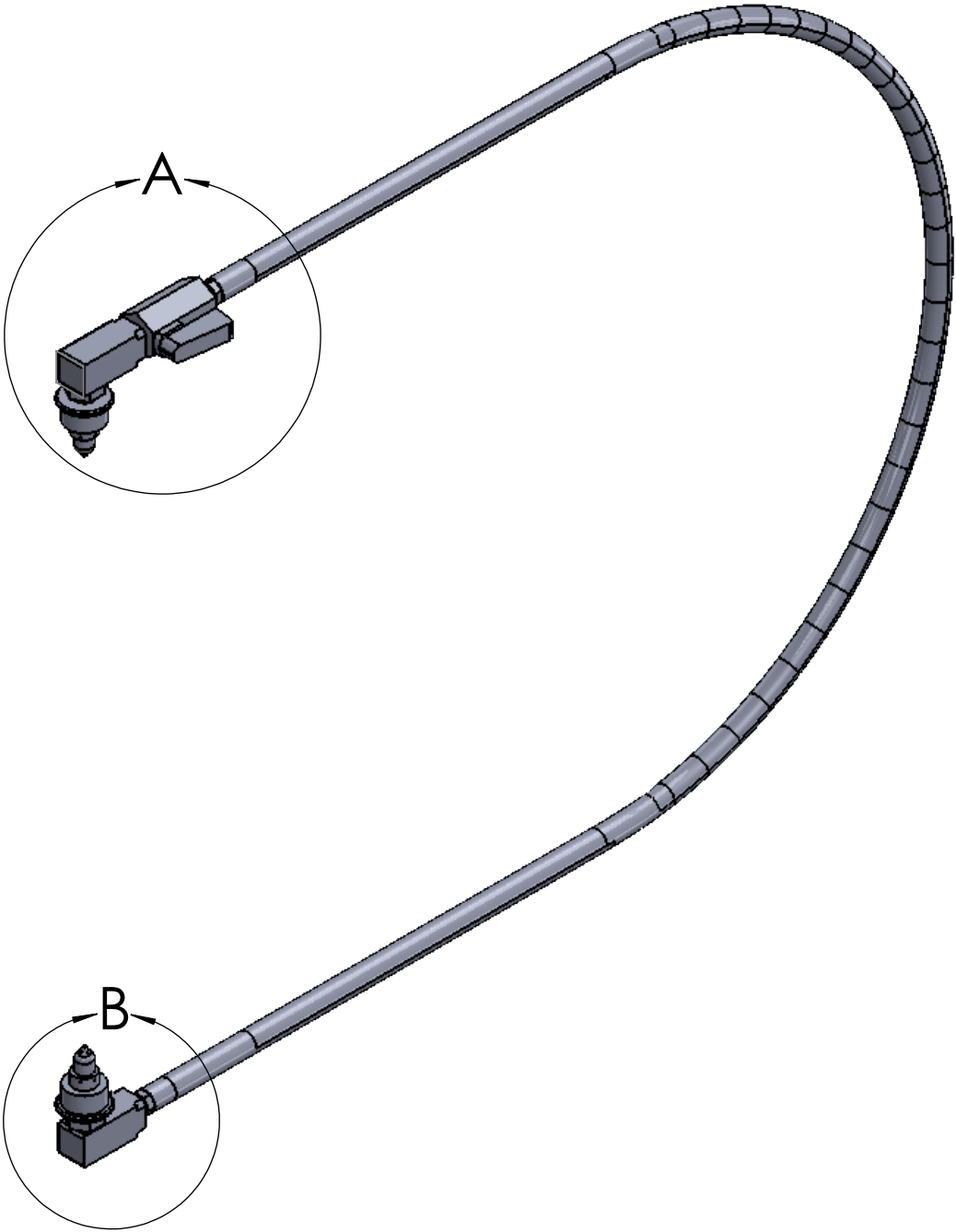

DETAIL A  
SCALE 2 : 3

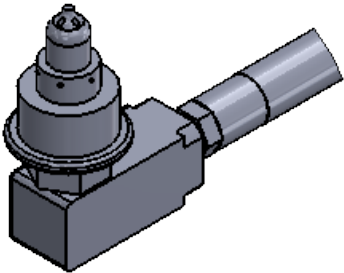

DETAIL B  
SCALE 2 : 3

**PROPRIETARY AND CONFIDENTIAL:**  
THE INFORMATION CONTAINED IN THIS DRAWING IS THE SOLE PROPERTY OF WING INFLATABLES, INC. ANY REPRODUCTION IN PART OR AS A WHOLE WITHOUT THE WRITTEN PERMISSION OF WING INFLATABLES, INC. PROHIBITED.

**DISTRIBUTION STATEMENT D:**  
DISTRIBUTION AUTHORIZED TO THE DEPARTMENT OF DEFENSE AND U.S. DOD CONTRACTORS ONLY; ADMINISTRATIVE OR OPPERATIONAL USE (2016). OTHER REQUESTS SHALL BE REFERRED TO WING INFLATABLES, INC..

**UNLESS OTHERWISE SPECIFIED:**  
INTERPRET GEOMETRICTOLERANCING PER: ANSI Y14.5  
DIMENSIONS ARE IN INCHES  
TOLERANCES:  
FRACTIONAL  $\pm$   
ANGULAR: MACH  $\pm$  BEND  $\pm$   
TWO PLACE DECIMAL  $\pm$   
THREE PLACE DECIMAL  $\pm$

MATERIAL

FINISH

DO NOT SCALE DRAWING



1220 5TH ST.  
ARCATA, CA. 95521

DRAWN	Z.G.	7/18/16
CHECKED		
ENG APPR.	DA	7/20/16
MFG APPR.		
QA		
APPROVAL	NAME	DATE

SCALE: 1:10

TITLE:  
**CRRC AUTO INFLATE KEEL HOSE  
ASSEMBLY WITH QD2**

SIZE	PART NO.	REV
<b>B</b>	<b>A3020068.2</b>	<b>A</b>

WEIGHT: SHEET 1 OF 1

4

3

2

1

NOTES (UNLESS SPECIFIED OTHERWISE):

REVISIONS				
REV	DESCRIPTION	E.C.O.	BY	DATE
A	RELEASED		WM	6/16/16

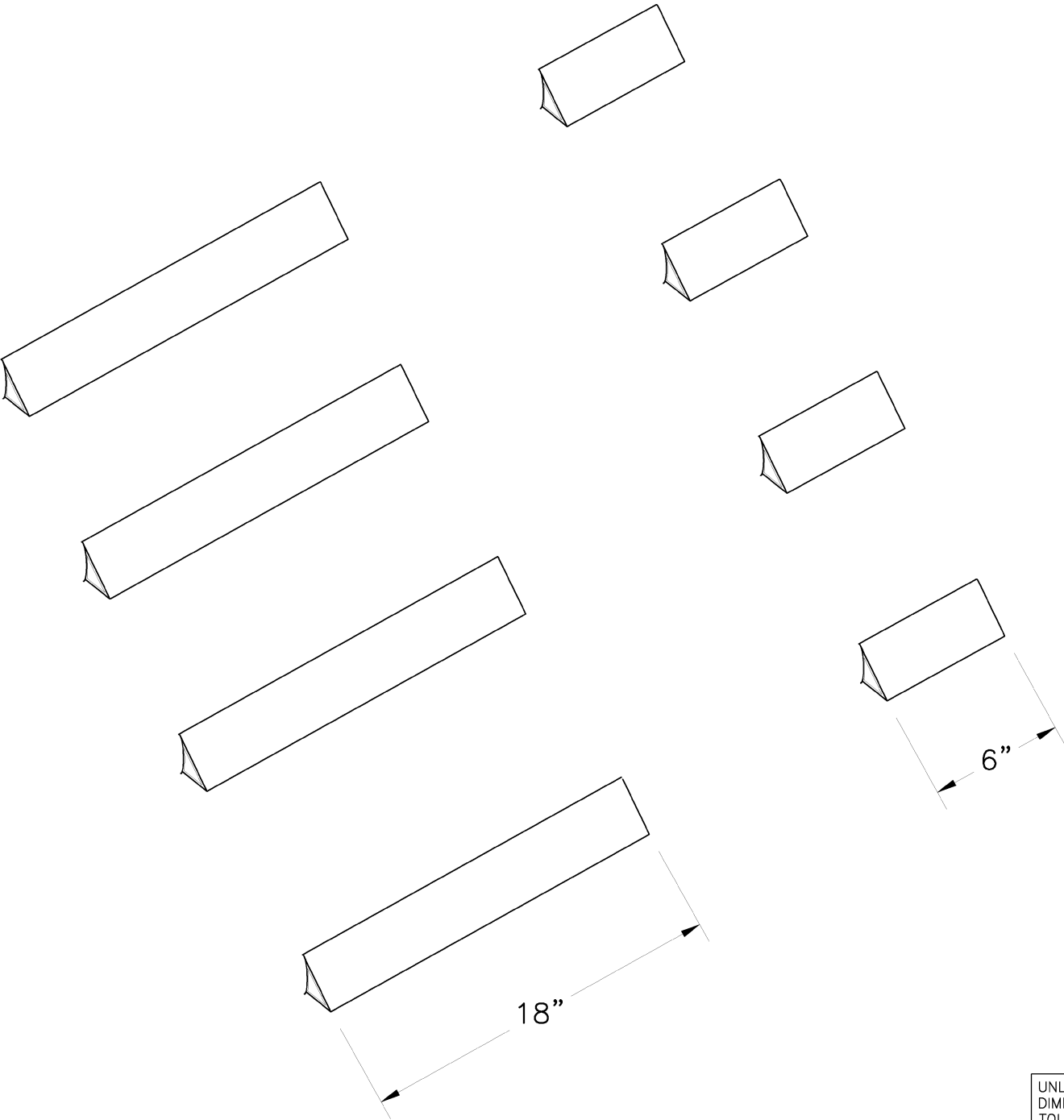

THIS DOCUMENT CONTAINS PROPRIETARY AND CONFIDENTIAL INFORMATION OF WING INFLATABLES, INC. IT IS NOT TO BE COPIED, REPRINTED OR DISCLOSED TO A THIRD PARTY WITHOUT THE WRITTEN CONSENT OF WING INFLATABLES, INC.

DISTRIBUTION STATEMENT D:  
DISTRIBUTION AUTHORIZED TO THE DEPARTMENT OF DEFENSE AND U.S. DOD CONTRACTORS ONLY; ADMINISTRATIVE OR OPERATIONAL USE (2016). OTHER REQUESTS SHALL BE REFERRED TO WING INFLATABLES, INC.

UNLESS OTHERWISE SPECIFIED DIMENSIONS ARE IN INCHES TOLERANCES ARE: FRACTIONS    DECIMAL    ANGLE ± /    .XX ± .50    ± / .XXX ± .125		<div></div> <div>1220 5th St. ARCATA, CA. 95521 PH: 707-826-2887 FAX: 707-826-0136</div>		
MATERIAL:		DESCRIPTION P4.7 Floor Cleats (4) 18", (4) 6"		
FINISH:				
DRAWN BY: WM 6/16/16	DWG. SIZE B	DRAWING NO. A3020070		REV A
CHECKED:MK 6/22/16	SCALE: N.T.S.			
APPROVED:DA 6/22/16				



NOTES (UNLESS SPECIFIED OTHERWISE):

REVISIONS				
REV	DESCRIPTION	E.C.O.	BY	DATE
A	RELEASED		WM	6/22/16

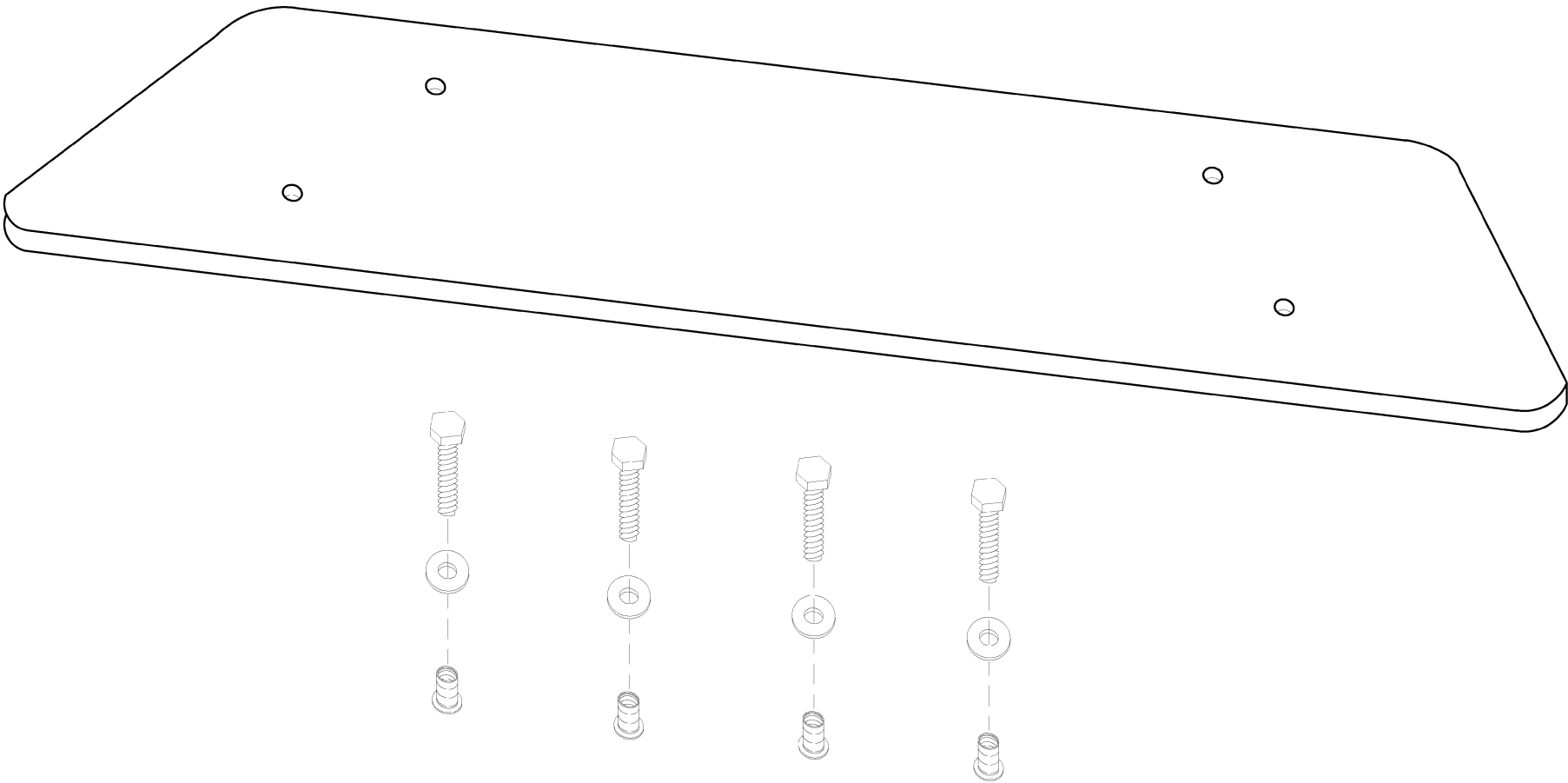

THIS DOCUMENT CONTAINS PROPRIETARY AND CONFIDENTIAL INFORMATION OF WING INFLATABLES, INC. IT IS NOT TO BE COPIED, REPRINTED OR DISCLOSED TO A THIRD PARTY WITHOUT THE WRITTEN CONSENT OF WING INFLATABLES, INC.

DISTRIBUTION STATEMENT D:  
DISTRIBUTION AUTHORIZED TO THE DEPARTMENT OF DEFENSE AND U.S. DOD CONTRACTORS ONLY; ADMINISTRATIVE OR OPERATIONAL USE (2016). OTHER REQUESTS SHALL BE REFERRED TO WING INFLATABLES, INC.

UNLESS OTHERWISE SPECIFIED DIMENSIONS ARE IN INCHES TOLERANCES ARE: FRACTIONS    DECIMAL    ANGLE ±    /    .XX ± .50    ± / .XXX ± .125		<div></div> <div>1220 5th St. ARCATA, CA. 95521 PH: 707-826-2887 FAX: 707-826-0136</div>			
MATERIAL:		DESCRIPTION P5.3 Forward Thrustboard Assembly			
FINISH:					
DRAWN BY: WM 6/16/16		DWG. SIZE B	DRAWING NO. A3020072		REV A
CHECKED: MK 6/24/16					
APPROVED: DA 6/24/16		SCALE: N.T.S.			

NOTES (UNLESS SPECIFIED OTHERWISE):

REVISIONS				
REV	DESCRIPTION	E.C.O.	BY	DATE
A	RELEASED		WM	6/16/16

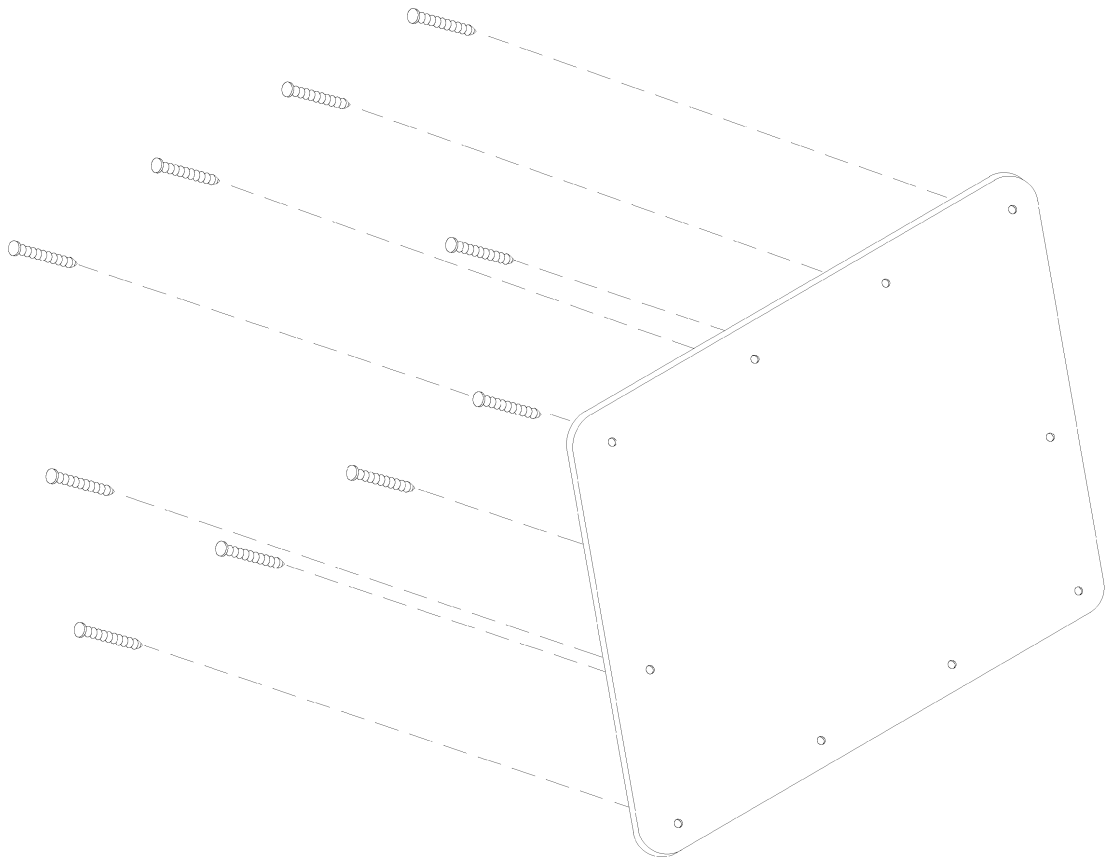

THIS DOCUMENT CONTAINS PROPRIETARY AND CONFIDENTIAL INFORMATION OF WING INFLATABLES, INC. IT IS NOT TO BE COPIED, REPRINTED OR DISCLOSED TO A THIRD PARTY WITHOUT THE WRITTEN CONSENT OF WING INFLATABLES, INC.

DISTRIBUTION STATEMENT D:  
DISTRIBUTION AUTHORIZED TO THE DEPARTMENT OF DEFENSE AND U.S. DOD CONTRACTORS ONLY; ADMINISTRATIVE OR OPERATIONAL USE (2016). OTHER REQUESTS SHALL BE REFERRED TO WING INFLATABLES, INC.

UNLESS OTHERWISE SPECIFIED DIMENSIONS ARE IN INCHES TOLERANCES ARE: FRACTIONS    DECIMAL    ANGLE ±   /    .XX ± .50    ±   / .XXX ± .125		<div></div> <div>1220 5th St. ARCATA, CA. 95521 PH: 707-826-2887 FAX: 707-826-0136</div>					
MATERIAL:							
FINISH:					DESCRIPTION P4.7 & P5.3 Transom Sacrificial Plate With Hardware		
DRAWN BY: WM 6/16/16	DWG. SIZE B	DRAWING NO. A3020079		REV A			
CHECKED:MK 6/22/16							
APPROVED: DA 6/22/16	SCALE: N.T.S.						

4

3

2

1

REVISIONS

REV.	DESCRIPTION	E.C.O.	BY	DATE
A	RELEASED		WM	7/18/16

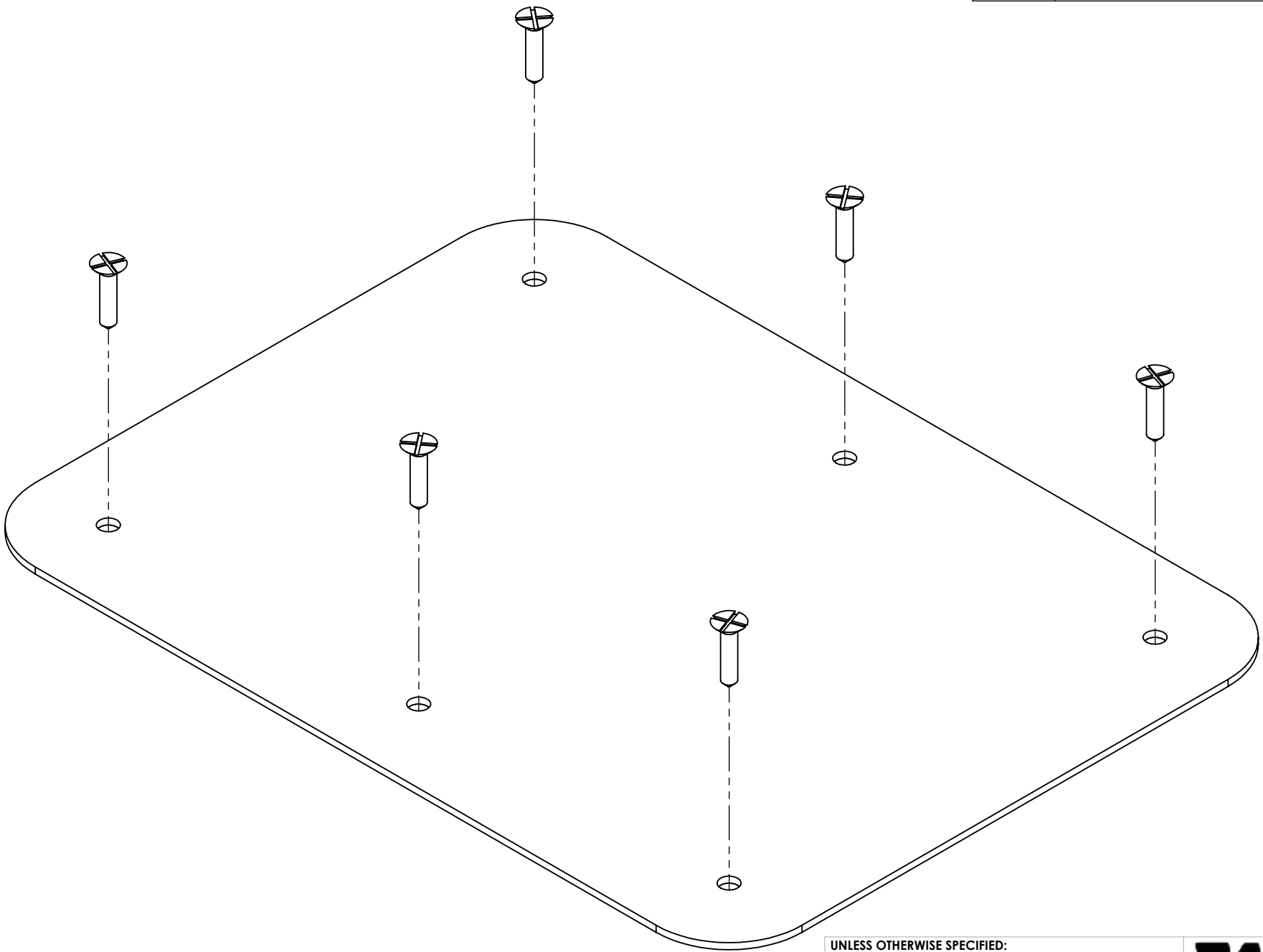

**PROPRIETARY AND CONFIDENTIAL:**  
THE INFORMATION CONTAINED IN THIS DRAWING  
IS THE SOLE PROPERTY OF WING INFLATABLES, INC.  
ANY REPRODUCTION IN PART OR AS A WHOLE  
WITHOUT THE WRITTEN PERMISSION OF WING  
INFLATABLES, INC. PROHIBITED.

**DISTRIBUTION STATEMENT D:**  
DISTRIBUTION AUTHORIZED TO THE DEPARTMENT OF  
DEFENSE AND U.S. DOD CONTRACTORS ONLY;  
ADMINISTRATIVE OR OPPERATIONAL USE (2016).  
OTHER REQUESTS SHALL BE REFERRED TO WING  
INFLATABLES, INC..

**UNLESS OTHERWISE SPECIFIED:**  
INTERPRET GEOMETRICTOLERANCING PER: ANSI Y14.5  
DIMENSIONS ARE IN INCHES  
TOLERANCES:  
FRACTIONAL  $\pm$   
ANGULAR: MACH  $\pm$  BEND  $\pm$   
TWO PLACE DECIMAL  $\pm$   
THREE PLACE DECIMAL  $\pm$

MATERIAL

FINISH

DO NOT SCALE DRAWING



1220 5TH ST.  
ARCATA, CA. 95521

DRAWN	WM	7/18/16
CHECKED		
ENG APPR.	DA	7/19/16
MFG APPR.		
QA		
APPROVAL	NAME	DATE

SCALE: N.T.S.

TITLE:  
P4.2 TRANSOM SACRIFICIAL  
PLATE WITH HARDWARE

SIZE	PART NO.	REV
B	A3020083	A

WEIGHT: SHEET 1 OF 1

4

3

2

1

4

3

2

1

REVISIONS

REV.	DESCRIPTION	E.C.O.	BY	DATE
A	RELEASED		WM	7/18/16

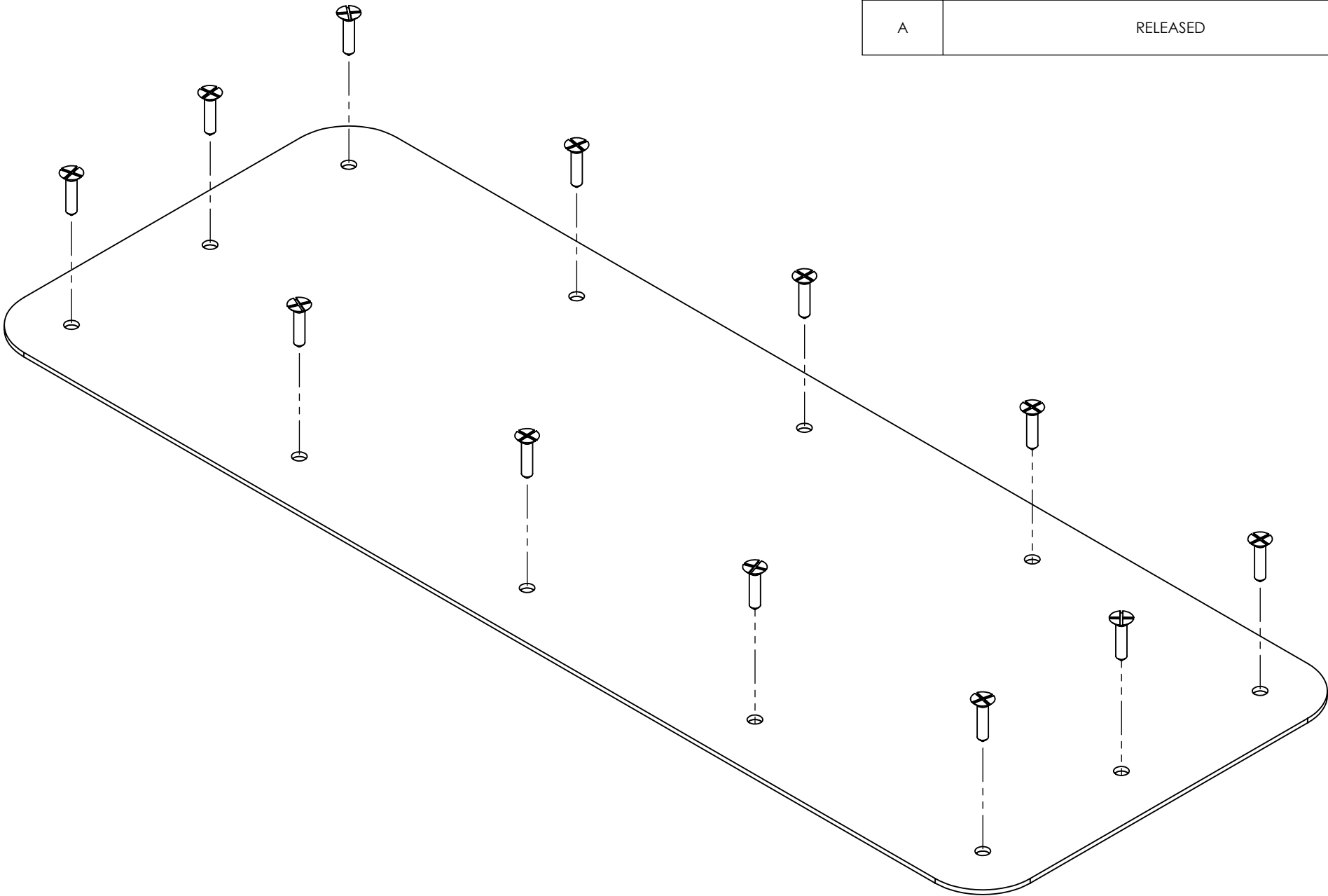

**PROPRIETARY AND CONFIDENTIAL:**  
THE INFORMATION CONTAINED IN THIS DRAWING  
IS THE SOLE PROPERTY OF WING INFLATABLES, INC.  
ANY REPRODUCTION IN PART OR AS A WHOLE  
WITHOUT THE WRITTEN PERMISSION OF WING  
INFLATABLES, INC. PROHIBITED.

**DISTRIBUTION STATEMENT D:**  
DISTRIBUTION AUTHORIZED TO THE DEPARTMENT OF  
DEFENSE AND U.S. DOD CONTRACTORS ONLY;  
ADMINISTRATIVE OR OPPERATIONAL USE (2016).  
OTHER REQUESTS SHALL BE REFERRED TO WING  
INFLATABLES, INC.

UNLESS OTHERWISE SPECIFIED:

INTERPRET GEOMETRICTOLERANCING PER: ANSI Y14.5  
DIMENSIONS ARE IN INCHES  
TOLERANCES:  
FRACTIONAL  $\pm$   
ANGULAR: MACH  $\pm$  BEND  $\pm$   
TWO PLACE DECIMAL  $\pm$   
THREE PLACE DECIMAL  $\pm$

MATERIAL

FINISH

DO NOT SCALE DRAWING



1220 5TH ST.  
ARCATA, CA. 95521

DRAWN	WM	7/18/16
CHECKED		
ENG APPR.	DA	7/19/16
MFG APPR.		
QA		
APPROVAL	NAME	DATE

SCALE: N.T.S.

TITLE:  
P5.8 TRANSOM SACRIFICIAL  
PLATE WITH HARDWARE

SIZE	PART NO.	REV
B	A3020084	A

WEIGHT: SHEET 1 OF 1

4

3

2

1

NOTES (UNLESS SPECIFIED OTHERWISE):

REVISIONS				
REV	DESCRIPTION	E.C.O.	BY	DATE
A	RELEASED		WM	6/23/16

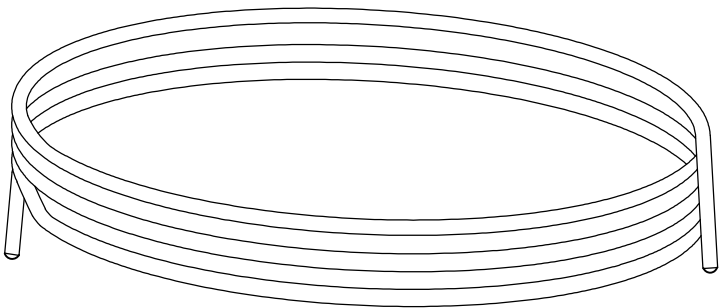
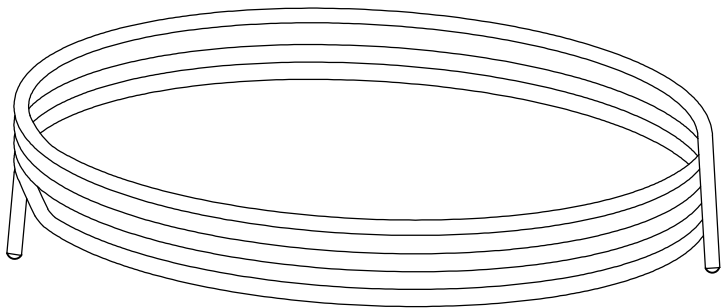

1/ 2" x 35'(2)

THIS DOCUMENT CONTAINS PROPRIETARY AND CONFIDENTIAL INFORMATION OF WING INFLATABLES, INC. IT IS NOT TO BE COPIED, REPRINTED OR DISCLOSED TO A THIRD PARTY WITHOUT THE WRITTEN CONSENT OF WING INFLATABLES, INC.

DISTRIBUTION STATEMENT D:  
DISTRIBUTION AUTHORIZED TO THE DEPARTMENT OF DEFENSE AND U.S. DOD CONTRACTORS ONLY; ADMINISTRATIVE OR OPERATIONAL USE (2016). OTHER REQUESTS SHALL BE REFERRED TO WING INFLATABLES, INC.

UNLESS OTHERWISE SPECIFIED DIMENSIONS ARE IN INCHES TOLERANCES ARE: FRACTIONS    DECIMAL    ANGLE ±   /    .XX ± .50    ± / .XXX ± .125		<div></div> <div>1220 5th St. ARCATA, CA. 95521 PH: 707-826-2887 FAX: 707-826-0136</div>					
MATERIAL:					DESCRIPTION P5.8 OUTBOARD LIFELINE		
FINISH:							
DRAWN BY: WM 6/23/16		DWG. SIZE B	DRAWING NO. A3020091		REV A		
CHECKED: MK 6/24/16							
APPROVED: DA 6/24/16		SCALE: N.T.S.					

NOTES (UNLESS SPECIFIED OTHERWISE):

REVISIONS				
REV	DESCRIPTION	E.C.O.	BY	DATE
A	RELEASED		WM	6/23/16

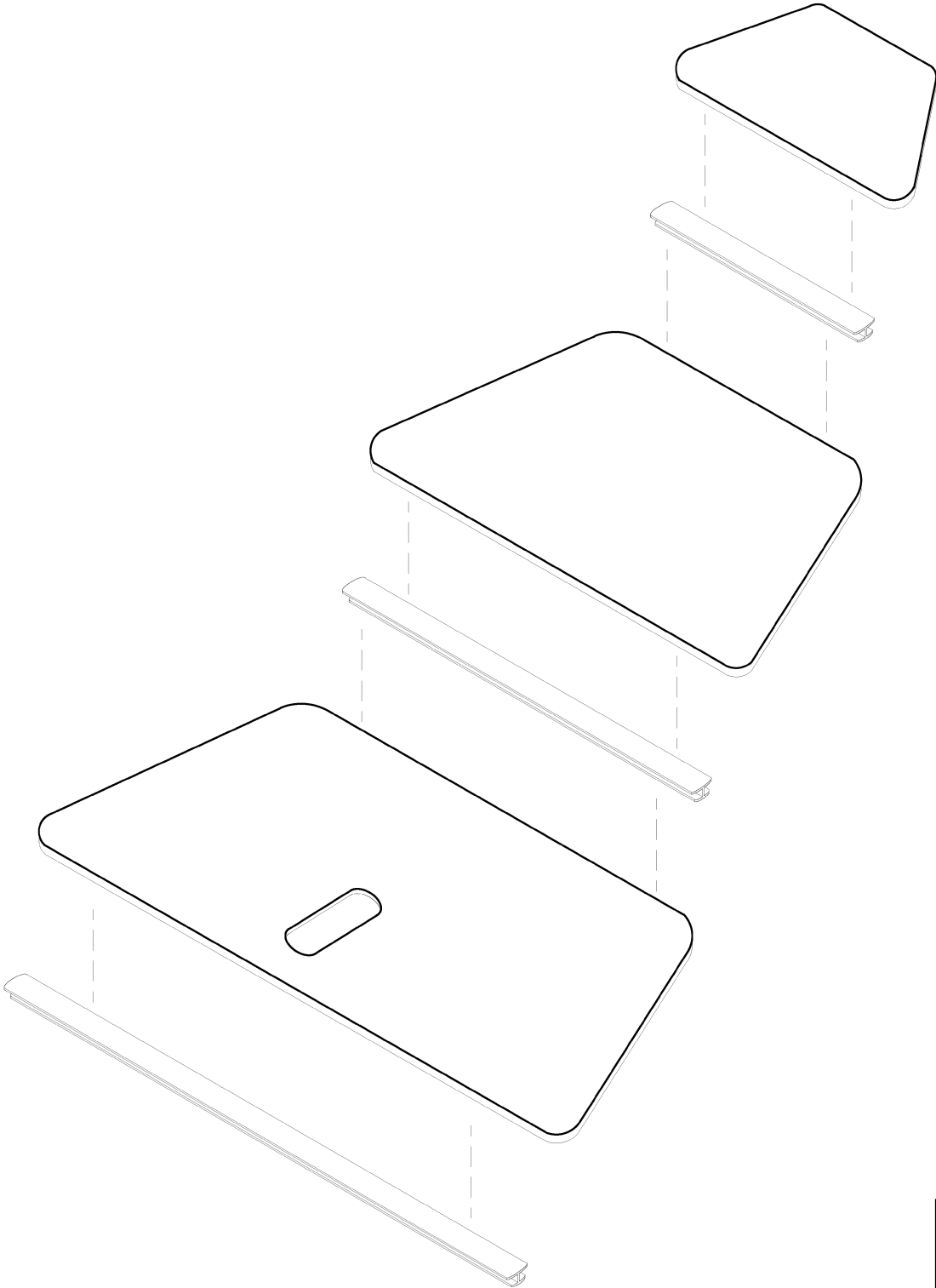

THIS DOCUMENT CONTAINS PROPRIETARY AND CONFIDENTIAL INFORMATION OF WING INFLATABLES, INC. IT IS NOT TO BE COPIED, REPRINTED OR DISCLOSED TO A THIRD PARTY WITHOUT THE WRITTEN CONSENT OF WING INFLATABLES, INC.

DISTRIBUTION STATEMENT D:  
DISTRIBUTION AUTHORIZED TO THE DEPARTMENT OF DEFENSE AND U.S. DOD CONTRACTORS ONLY; ADMINISTRATIVE OR OPERATIONAL USE (2016). OTHER REQUESTS SHALL BE REFERRED TO WING INFLATABLES, INC.

UNLESS OTHERWISE SPECIFIED DIMENSIONS ARE IN INCHES TOLERANCES ARE: FRACTIONS    DECIMAL    ANGLE ±   /    .XX ± .50    ± / .XXX ± .125		<div><div>1220 5th St. ARCATA, CA. 95521 PH: 707-826-2887 FAX: 707-826-0136</div></div>					
MATERIAL:					DESCRIPTION P5.8 Forward Panels (3) & Joiners (3)		
FINISH:							
DRAWN BY: WM 6/23/16					DWG. SIZE B	DRAWING NO. A3020093	
CHECKED:MK 6/23/16							
APPROVED: DA 6/23/16		SCALE: N.T.S.					

NOTES (UNLESS SPECIFIED OTHERWISE):

REVISIONS				
REV	DESCRIPTION	E.C.O.	BY	DATE
A	RELEASED		WM	6/16/16

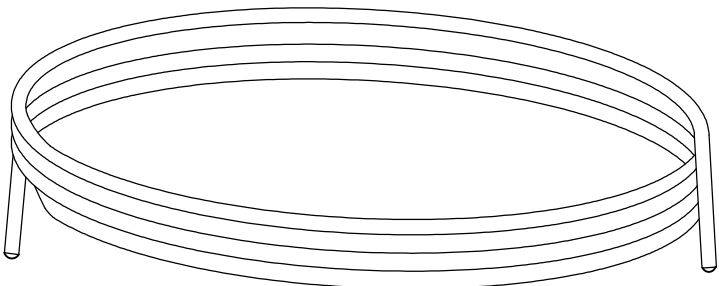
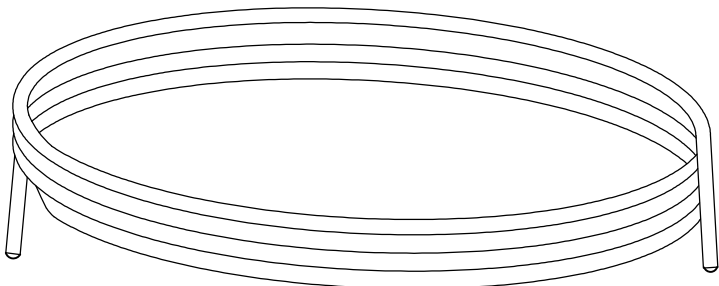

1/2" x 22' (2)

THIS DOCUMENT CONTAINS PROPRIETARY AND CONFIDENTIAL INFORMATION OF WING INFLATABLES, INC. IT IS NOT TO BE COPIED, REPRINTED OR DISCLOSED TO A THIRD PARTY WITHOUT THE WRITTEN CONSENT OF WING INFLATABLES, INC.

DISTRIBUTION STATEMENT D:  
DISTRIBUTION AUTHORIZED TO THE DEPARTMENT OF DEFENSE AND U.S. DOD CONTRACTORS ONLY; ADMINISTRATIVE OR OPERATIONAL USE (2016). OTHER REQUESTS SHALL BE REFERRED TO WING INFLATABLES, INC.

UNLESS OTHERWISE SPECIFIED DIMENSIONS ARE IN INCHES TOLERANCES ARE: FRACTIONS    DECIMAL    ANGLE ±   /    .XX ± .50    ± / .XXX ± .125		<div></div> <div>1220 5th St. ARCATA, CA. 95521 PH: 707-826-2887 FAX: 707-826-0136</div>			
MATERIAL:		DESCRIPTION P5.3 Outboard Lifeline			
FINISH:					
DRAWN BY: WM 6/23/16		DWG. SIZE B	DRAWING NO. A3020094		REV A
CHECKED: MK 6/23/16					
APPROVED: DA 6/23/16		SCALE: N.T.S.			

NOTES (UNLESS SPECIFIED OTHERWISE):

REVISIONS				
REV	DESCRIPTION	E.C.O.	BY	DATE
A	RELEASED		ZG	6/16/16

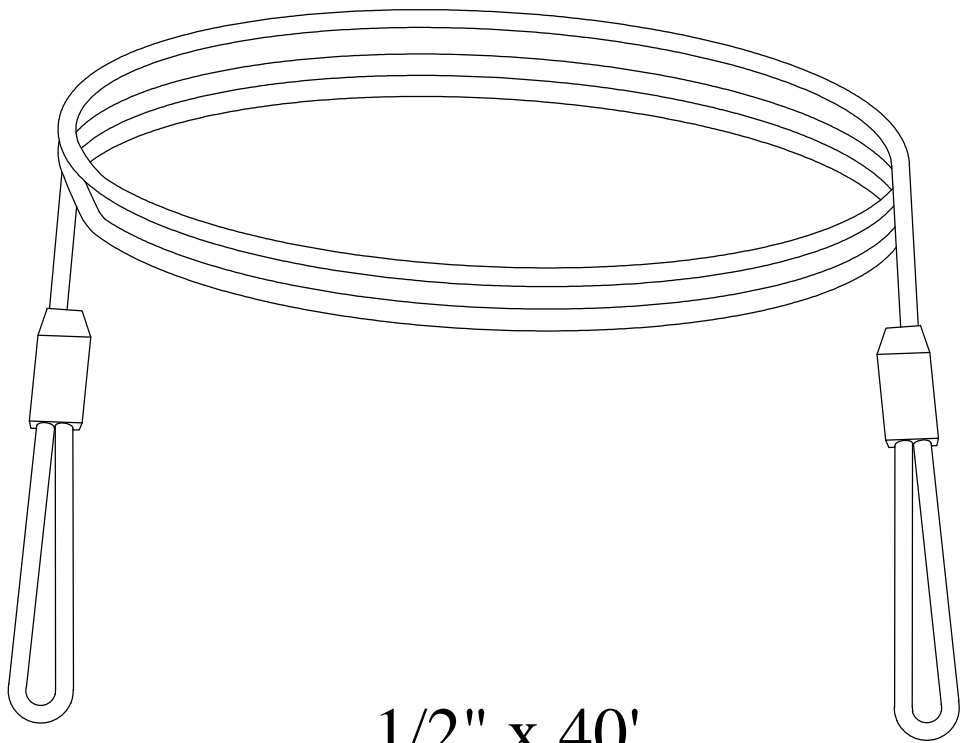

1/2" x 40'

THIS DOCUMENT CONTAINS PROPRIETARY AND CONFIDENTIAL INFORMATION OF WING INFLATABLES, INC. IT IS NOT TO BE COPIED, REPRINTED OR DISCLOSED TO A THIRD PARTY WITHOUT THE WRITTEN CONSENT OF WING INFLATABLES, INC.

DISTRIBUTION STATEMENT D:  
DISTRIBUTION AUTHORIZED TO THE DEPARTMENT OF DEFENSE AND U.S. DOD CONTRACTORS ONLY; ADMINISTRATIVE OR OPERATIONAL USE (2016). OTHER REQUESTS SHALL BE REFERRED TO WING INFLATABLES, INC.

UNLESS OTHERWISE SPECIFIED DIMENSIONS ARE IN INCHES TOLERANCES ARE: FRACTIONS    DECIMAL    ANGLE ±   /    .XX ± .50    ± / .XXX ± .125		<div></div> <div>1220 5th St. ARCATA, CA. 95521 PH: 707-826-2887 FAX: 707-826-0136</div>			
MATERIAL:		DESCRIPTION P5.3 INBOARD LIFELINE			
FINISH:					
DRAWN BY: R.K. 6/23/16		DWG. SIZE B	DRAWING NO. A3020095		REV A
CHECKED: MK 6/23/16					
APPROVED: DA 6/23/16		SCALE: N.T.S.			



NOTES (UNLESS SPECIFIED OTHERWISE):

REVISIONS				
REV	DESCRIPTION	E.C.O.	BY	DATE
A	RELEASED		WM	6/16/16

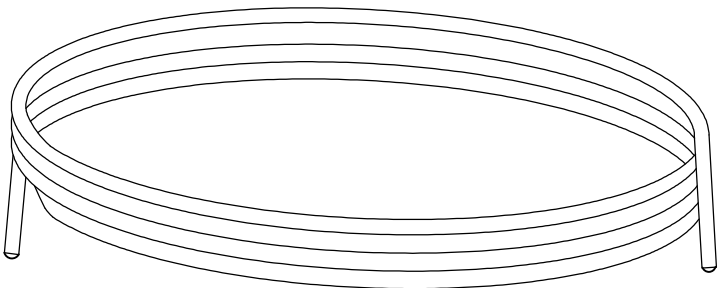
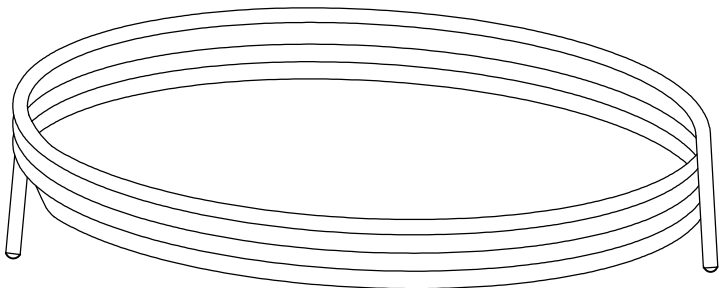

1/2" x 17' (2)

THIS DOCUMENT CONTAINS PROPRIETARY AND CONFIDENTIAL INFORMATION OF WING INFLATABLES, INC. IT IS NOT TO BE COPIED, REPRINTED OR DISCLOSED TO A THIRD PARTY WITHOUT THE WRITTEN CONSENT OF WING INFLATABLES, INC.

DISTRIBUTION STATEMENT D:  
DISTRIBUTION AUTHORIZED TO THE DEPARTMENT OF DEFENSE AND U.S. DOD CONTRACTORS ONLY; ADMINISTRATIVE OR OPERATIONAL USE (2016). OTHER REQUESTS SHALL BE REFERRED TO WING INFLATABLES, INC.

UNLESS OTHERWISE SPECIFIED DIMENSIONS ARE IN INCHES TOLERANCES ARE: FRACTIONS    DECIMAL    ANGLE ±   /    .XX ± .50    ± / .XXX ± .125		<div></div> <div>1220 5th St. ARCATA, CA. 95521 PH: 707-826-2887 FAX: 707-826-0136</div>			
MATERIAL:		DESCRIPTION P4.2 Outboard Lifeline			
FINISH:					
DRAWN BY: WM 6/23/16		DWG. SIZE B	DRAWING NO. A3020098		REV A
CHECKED: MK 6/24/16					
APPROVED: DA 6/24/16		SCALE: N.T.S.			

NOTES (UNLESS SPECIFIED OTHERWISE):

REVISIONS				
REV	DESCRIPTION	E.C.O.	BY	DATE
A	RELEASED		TS	6/24/16

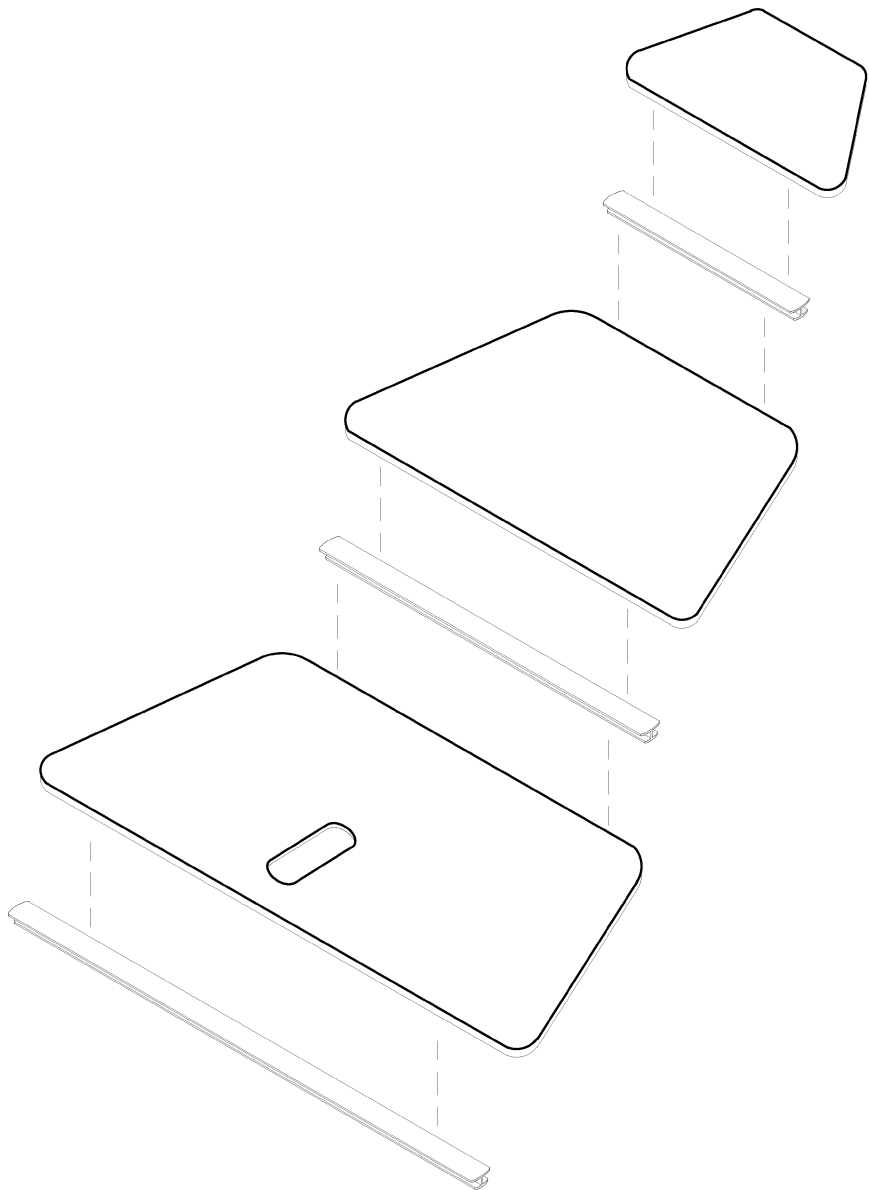

THIS DOCUMENT CONTAINS PROPRIETARY AND CONFIDENTIAL INFORMATION OF WING INFLATABLES, INC. IT IS NOT TO BE COPIED, REPRINTED OR DISCLOSED TO A THIRD PARTY WITHOUT THE WRITTEN CONSENT OF WING INFLATABLES, INC.

DISTRIBUTION STATEMENT D:  
DISTRIBUTION AUTHORIZED TO THE DEPARTMENT OF DEFENSE AND U.S. DOD CONTRACTORS ONLY; ADMINISTRATIVE OR OPERATIONAL USE (2016). OTHER REQUESTS SHALL BE REFERRED TO WING INFLATABLES, INC.

UNLESS OTHERWISE SPECIFIED DIMENSIONS ARE IN INCHES TOLERANCES ARE: FRACTIONS    DECIMAL    ANGLE ±   /    .XX ± .50    ± / .XXX ± .125		<div></div> <div>1220 5th St. ARCATA, CA. 95521 PH: 707-826-2887 FAX: 707-826-0136</div>			
MATERIAL:		DESCRIPTION P5.3 Forward Panels (3) & Joiners (3)			
FINISH:					
DRAWN BY: TS 6/24/16		DWG. SIZE B	DRAWING NO. A3020100		REV A
CHECKED: MK 6/24/16					
APPROVED: DA 6/24/16		SCALE: N.T.S.			

NOTES (UNLESS SPECIFIED OTHERWISE):

REVISIONS				
REV	DESCRIPTION	E.C.O.	BY	DATE
A	RELEASED		TS	6/24/16

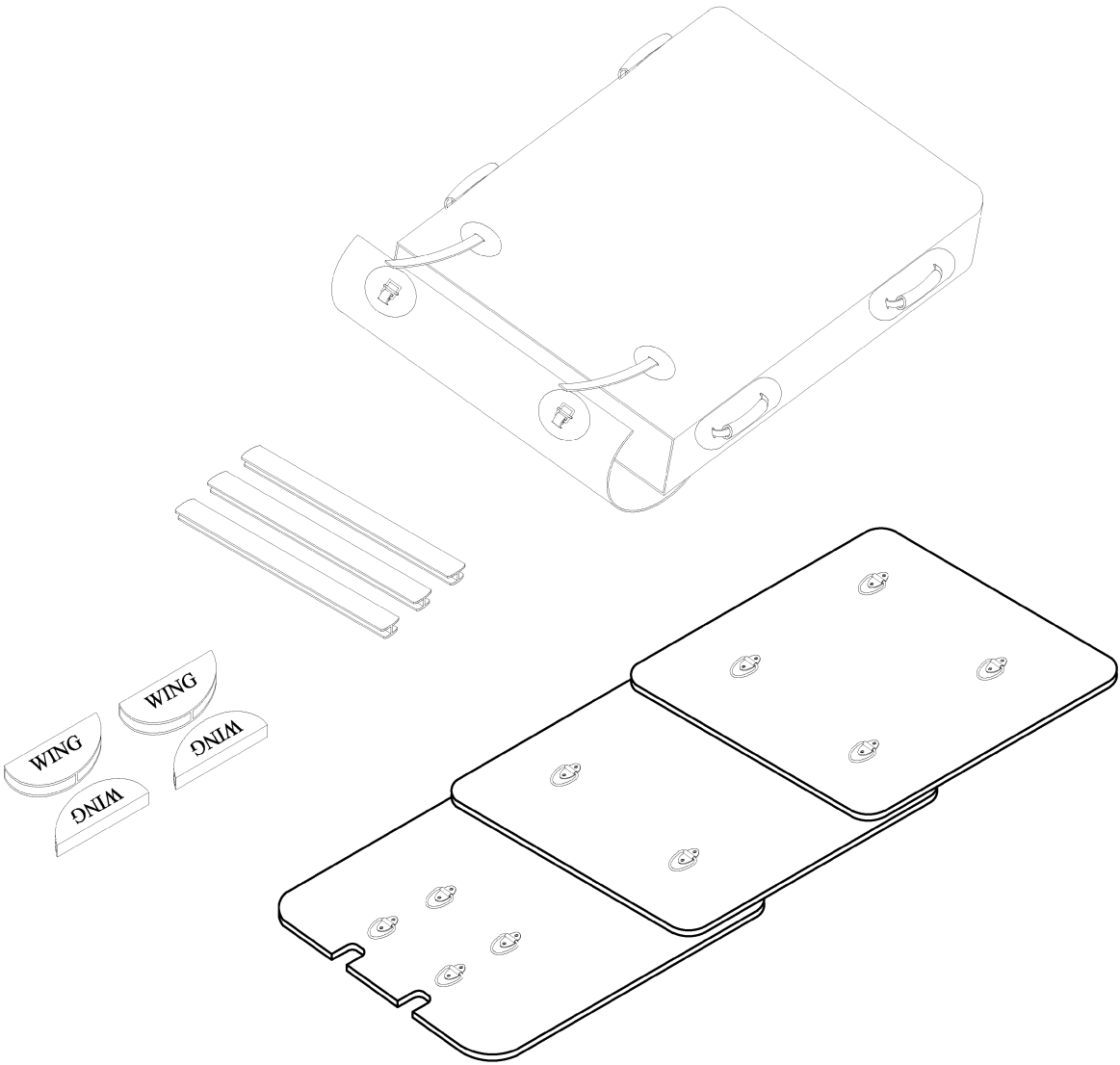

THIS DOCUMENT CONTAINS PROPRIETARY AND CONFIDENTIAL INFORMATION OF WING INFLATABLES, INC. IT IS NOT TO BE COPIED, REPRINTED OR DISCLOSED TO A THIRD PARTY WITHOUT THE WRITTEN CONSENT OF WING INFLATABLES, INC.

DISTRIBUTION STATEMENT D:  
DISTRIBUTION AUTHORIZED TO THE DEPARTMENT OF DEFENSE AND U.S. DOD CONTRACTORS ONLY; ADMINISTRATIVE OR OPERATIONAL USE (2016). OTHER REQUESTS SHALL BE REFERRED TO WING INFLATABLES, INC.

UNLESS OTHERWISE SPECIFIED DIMENSIONS ARE IN INCHES TOLERANCES ARE: FRACTIONS    DECIMAL    ANGLE ±   /    .XX ± .50    ± / .XXX ± .125		<div></div> <div>1220 5th St. ARCATA, CA. 95521 PH: 707-826-2887 FAX: 707-826-0136</div>			
MATERIAL:		DESCRIPTION P4.2 Hard Deck Assembly W/Carry Bag			
FINISH:					
DRAWN BY: TS 6/24/16		DWG. SIZE B	DRAWING NO. A3020101		REV A
CHECKED: MK 6/24/16					
APPROVED: DA 6/24/16		SCALE: N.T.S.			

NOTES (UNLESS SPECIFIED OTHERWISE):

REVISIONS				
REV	DESCRIPTION	E.C.O.	BY	DATE
A	RELEASED		TS	6/24/16

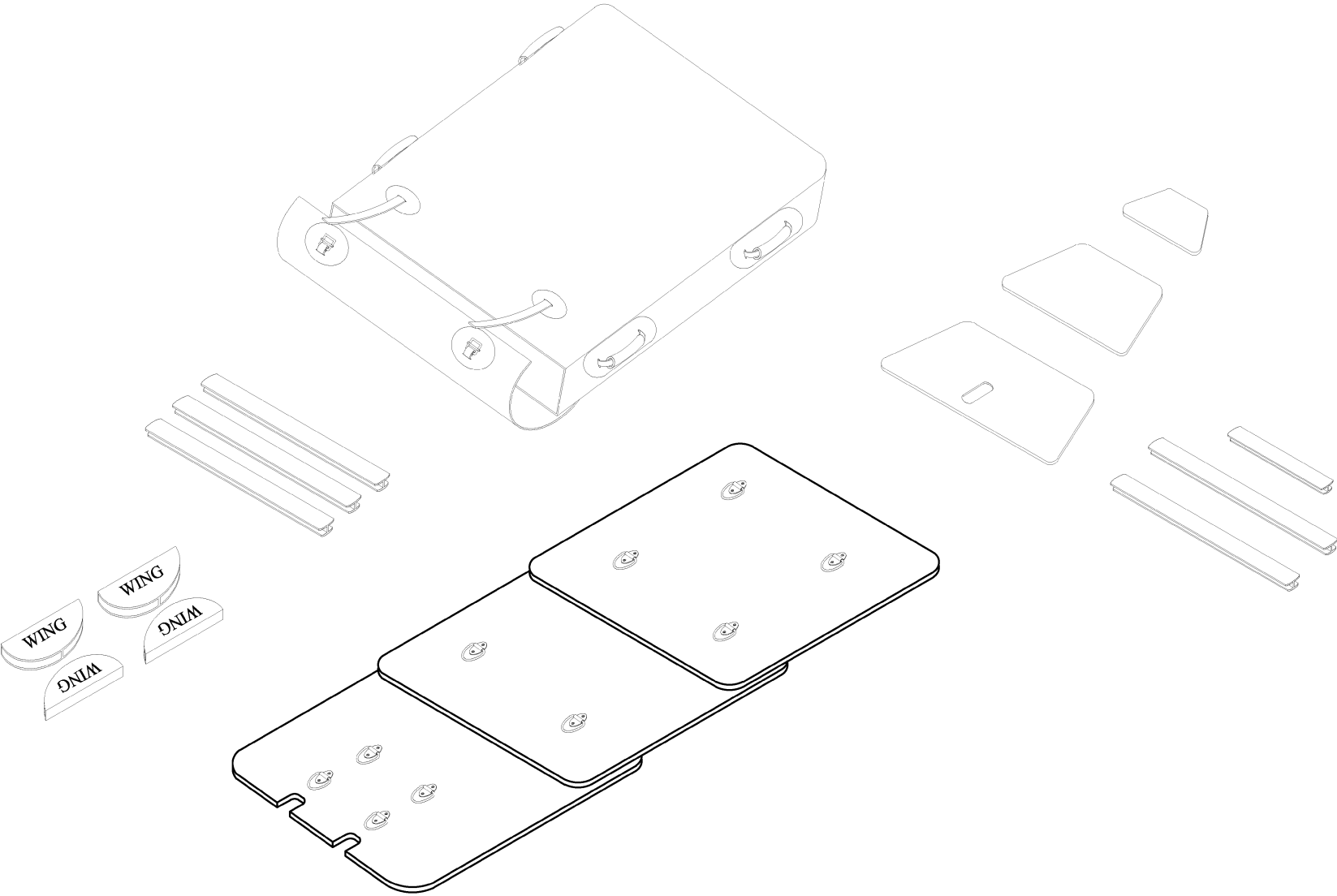

THIS DOCUMENT CONTAINS PROPRIETARY AND CONFIDENTIAL INFORMATION OF WING INFLATABLES, INC. IT IS NOT TO BE COPIED, REPRINTED OR DISCLOSED TO A THIRD PARTY WITHOUT THE WRITTEN CONSENT OF WING INFLATABLES, INC.

DISTRIBUTION STATEMENT D:  
DISTRIBUTION AUTHORIZED TO THE DEPARTMENT OF DEFENSE AND U.S. DOD CONTRACTORS ONLY; ADMINISTRATIVE OR OPERATIONAL USE (2016). OTHER REQUESTS SHALL BE REFERRED TO WING INFLATABLES, INC.

UNLESS OTHERWISE SPECIFIED DIMENSIONS ARE IN INCHES TOLERANCES ARE: FRACTIONS    DECIMAL    ANGLE ±    /    .XX ± .50    ± / .XXX ± .125		<div></div> <div>1220 5th St. ARCATA, CA. 95521 PH: 707-826-2887 FAX: 707-826-0136</div>			
MATERIAL:		DESCRIPTION P4.2 Hard Deck W/ Forward Assembly W/Carry Bag			
FINISH:					
DRAWN BY: TS 6/24/16		DWG. SIZE B	DRAWING NO. A3020102		REV A
CHECKED: MK 6/24/16					
APPROVED: DA 6/24/16		SCALE: N.T.S.			

NOTES (UNLESS SPECIFIED OTHERWISE):

REVISIONS				
REV	DESCRIPTION	E.C.O.	BY	DATE
A	RELEASED		WM	6/17/16

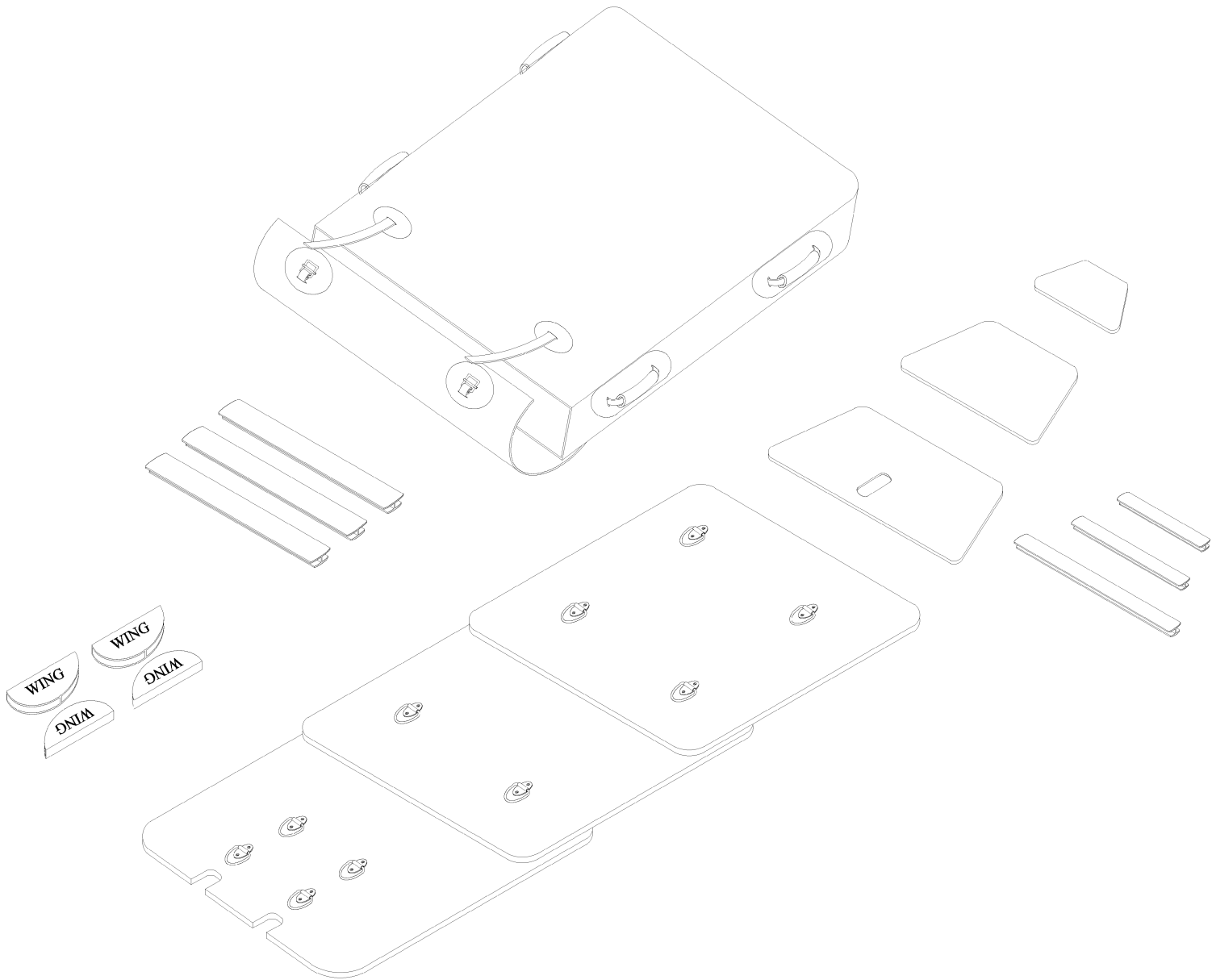

NOTES (UNLESS SPECIFIED OTHERWISE):

REVISIONS				
REV	DESCRIPTION	E.C.O.	BY	DATE
A	RELEASED		WM	6/22/16

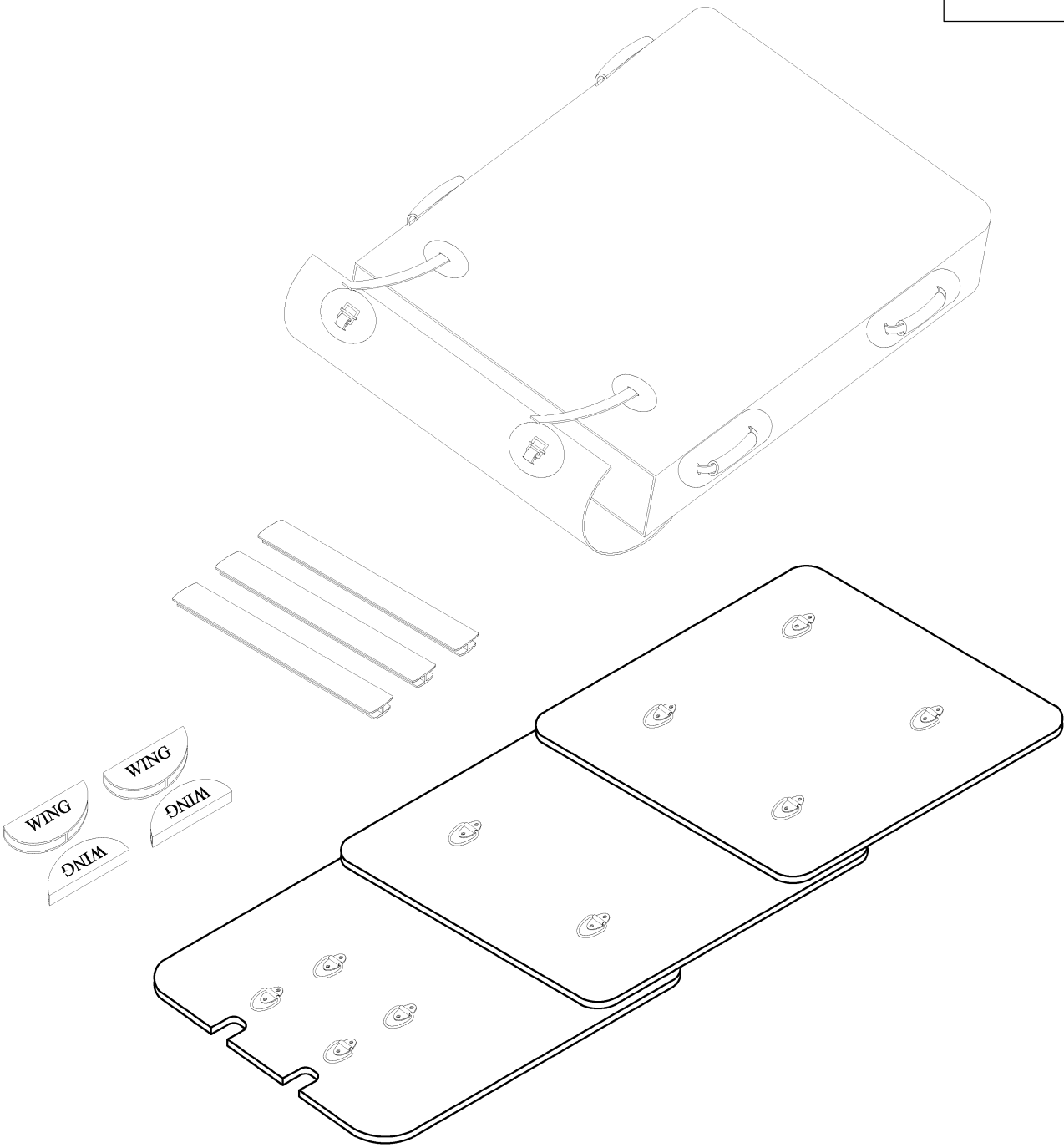

THIS DOCUMENT CONTAINS PROPRIETARY AND CONFIDENTIAL INFORMATION OF WING INFLATABLES, INC. IT IS NOT TO BE COPIED, REPRINTED OR DISCLOSED TO A THIRD PARTY WITHOUT THE WRITTEN CONSENT OF WING INFLATABLES, INC.

DISTRIBUTION STATEMENT D:  
DISTRIBUTION AUTHORIZED TO THE DEPARTMENT OF DEFENSE AND U.S. DOD CONTRACTORS ONLY; ADMINISTRATIVE OR OPERATIONAL USE (2016). OTHER REQUESTS SHALL BE REFERRED TO WING INFLATABLES, INC.

UNLESS OTHERWISE SPECIFIED DIMENSIONS ARE IN INCHES TOLERANCES ARE: FRACTIONS    DECIMAL    ANGLE ±   /    .XX ± .50    ± / .XXX ± .125		<div></div> <div>1220 5th St. ARCATA, CA. 95521 PH: 707-826-2887 FAX: 707-826-0136</div>			
MATERIAL:		DESCRIPTION P5.3 Hard Deck Assembly W/Carry Bag			
FINISH:					
DRAWN BY: WM 6/22/16		DWG. SIZE B	DRAWING NO. A3020105	REV A	
CHECKED: MK 6/24/16					
APPROVED: DA 6/24/16		SCALE: N.T.S.			

NOTES (UNLESS SPECIFIED OTHERWISE):

REVISIONS				
REV	DESCRIPTION	E.C.O.	BY	DATE
A	RELEASED		WM	6/23/16

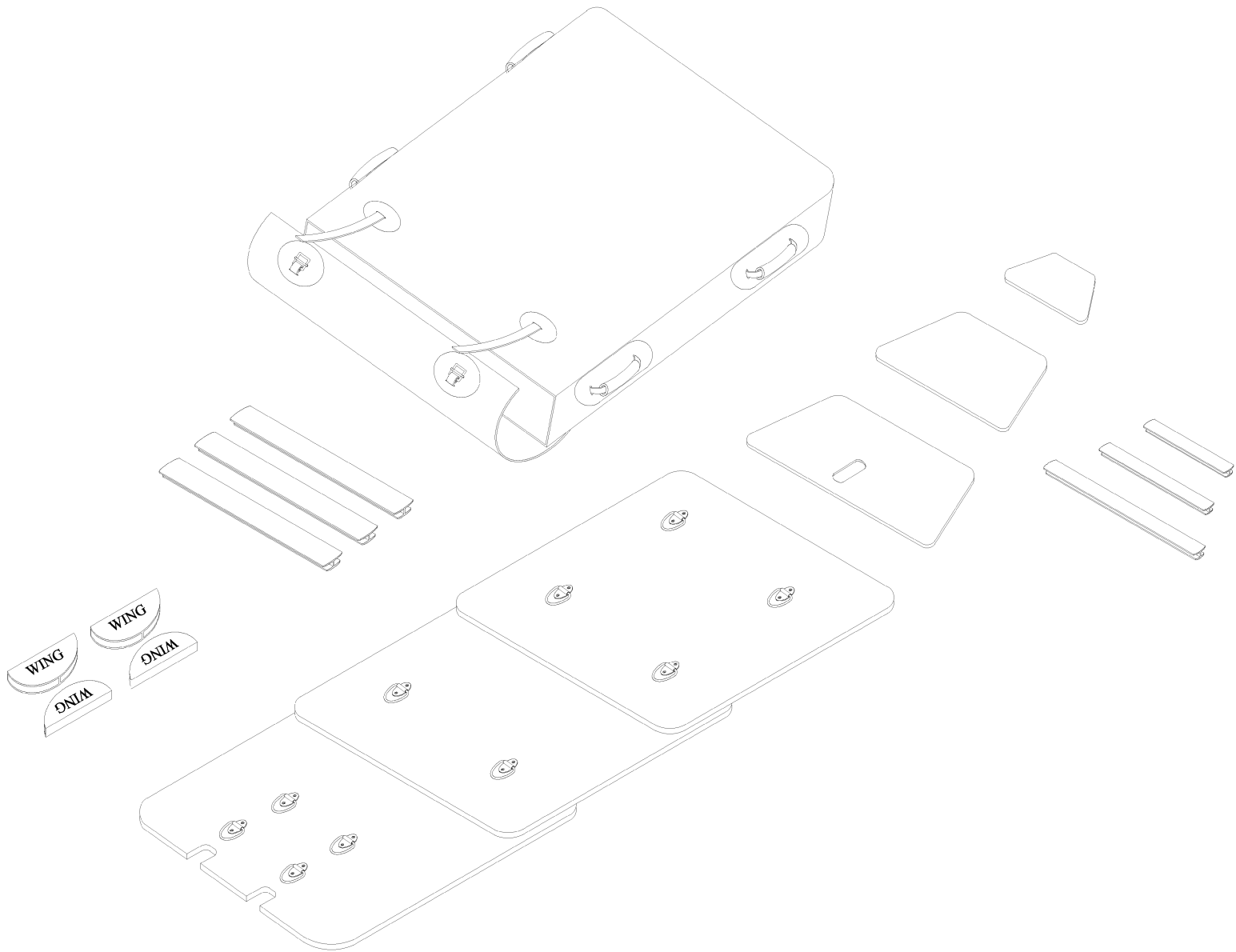

THIS DOCUMENT CONTAINS PROPRIETARY AND CONFIDENTIAL INFORMATION OF WING INFLATABLES, INC. IT IS NOT TO BE COPIED, REPRINTED OR DISCLOSED TO A THIRD PARTY WITHOUT THE WRITTEN CONSENT OF WING INFLATABLES, INC.

DISTRIBUTION STATEMENT D:  
DISTRIBUTION AUTHORIZED TO THE DEPARTMENT OF DEFENSE AND U.S. DOD CONTRACTORS ONLY; ADMINISTRATIVE OR OPERATIONAL USE (2016). OTHER REQUESTS SHALL BE REFERRED TO WING INFLATABLES, INC.

UNLESS OTHERWISE SPECIFIED DIMENSIONS ARE IN INCHES TOLERANCES ARE: FRACTIONS    DECIMAL    ANGLE ±   /    .XX ± .50    ± / .XXX ± .125		<div></div> <div>1220 5th St. ARCATA, CA. 95521 PH: 707-826-2887 FAX: 707-826-0136</div>			
MATERIAL:		DESCRIPTION P5.3 Hard Deck W/ Forward Assembly W/ Carry Bag			
FINISH:					
DRAWN BY: WM 6/23/16		DWG. SIZE B	DRAWING NO. A3020106		REV A
CHECKED: MK 6/24/16					
APPROVED: DA 6/24/16		SCALE: N.T.S.			

NOTES (UNLESS SPECIFIED OTHERWISE):

REVISIONS				
REV	DESCRIPTION	E.C.O.	BY	DATE
A	RELEASED		WM	6/23/16

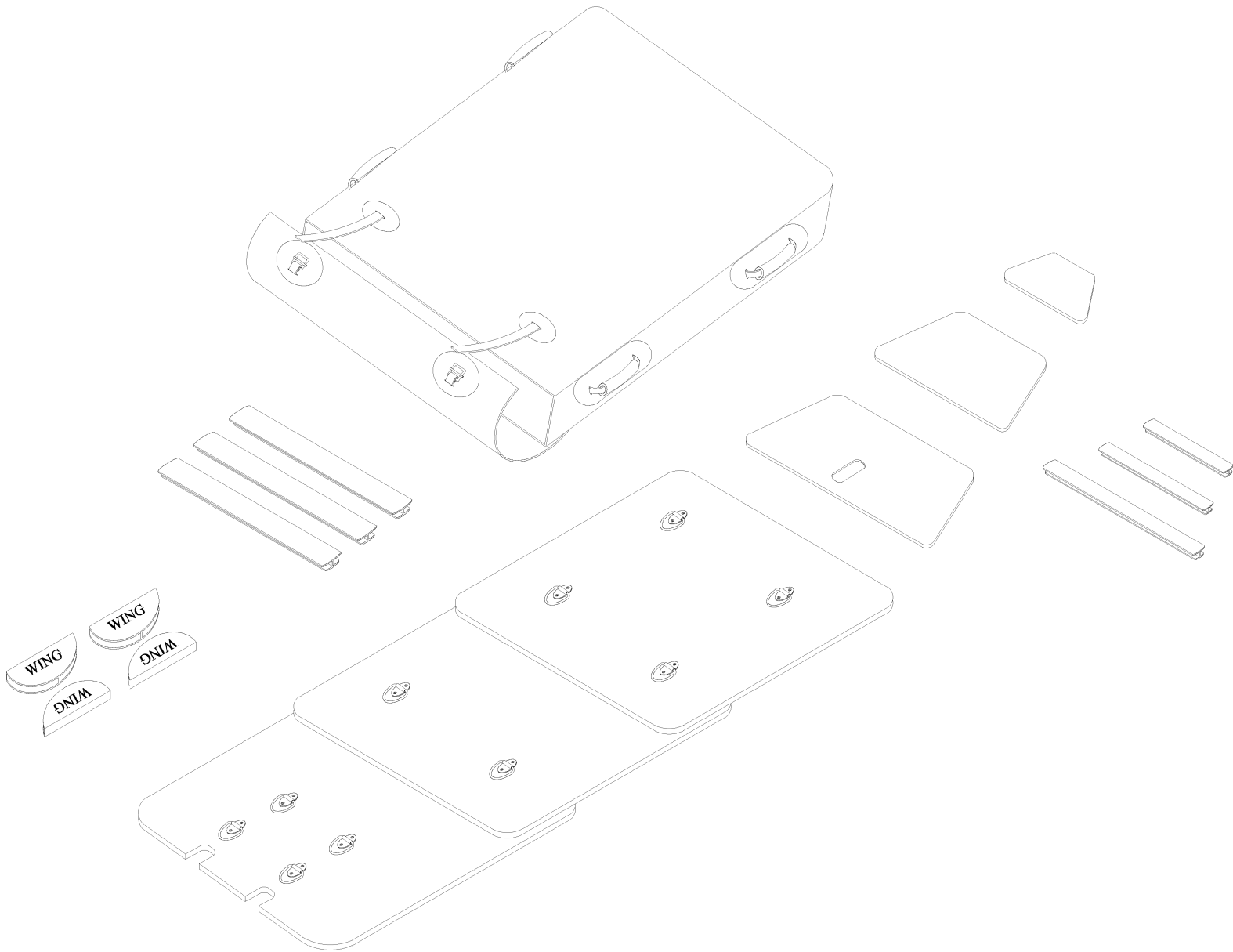

THIS DOCUMENT CONTAINS PROPRIETARY AND CONFIDENTIAL INFORMATION OF WING INFLATABLES, INC. IT IS NOT TO BE COPIED, REPRINTED OR DISCLOSED TO A THIRD PARTY WITHOUT THE WRITTEN CONSENT OF WING INFLATABLES, INC.

DISTRIBUTION STATEMENT D:  
DISTRIBUTION AUTHORIZED TO THE DEPARTMENT OF DEFENSE AND U.S. DOD CONTRACTORS ONLY; ADMINISTRATIVE OR OPERATIONAL USE (2016). OTHER REQUESTS SHALL BE REFERRED TO WING INFLATABLES, INC.

UNLESS OTHERWISE SPECIFIED DIMENSIONS ARE IN INCHES TOLERANCES ARE: FRACTIONS    DECIMAL    ANGLE ±   /    .XX ± .50    ± / .XXX ± .125		<div></div> <div>1220 5th St. ARCATA, CA. 95521 PH: 707-826-2887 FAX: 707-826-0136</div>		
MATERIAL:				
FINISH:				
DRAWN BY: WM 6/23/16	DWG. SIZE B	DRAWING NO. A3020107		REV A
CHECKED:MK 6/24/16				
APPROVED: DA 6/24/16	SCALE: N.T.S.			



NOTES (UNLESS SPECIFIED OTHERWISE):

REVISIONS				
REV	DESCRIPTION	E.C.O.	BY	DATE
A	RELEASED		WM	6/23/16

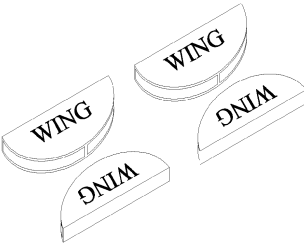
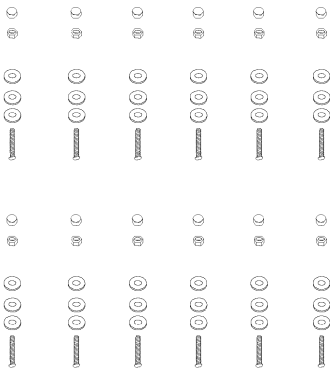

THIS DOCUMENT CONTAINS PROPRIETARY AND CONFIDENTIAL INFORMATION OF WING INFLATABLES, INC. IT IS NOT TO BE COPIED, REPRINTED OR DISCLOSED TO A THIRD PARTY WITHOUT THE WRITTEN CONSENT OF WING INFLATABLES, INC.

DISTRIBUTION STATEMENT D:  
DISTRIBUTION AUTHORIZED TO THE DEPARTMENT OF DEFENSE AND U.S. DOD CONTRACTORS ONLY; ADMINISTRATIVE OR OPERATIONAL USE (2016). OTHER REQUESTS SHALL BE REFERRED TO WING INFLATABLES, INC.

UNLESS OTHERWISE SPECIFIED  
DIMENSIONS ARE IN INCHES  
TOLERANCES ARE:  
FRACTIONS DECIMAL ANGLE  
± / .XX ± .50 ± /  
.XXX ± .125

MATERIAL:

FINISH:

DRAWN BY: WM 6/23/16

CHECKED: MK 7/15/16

APPROVED: DA 7/15/16



1220 5th St.  
ARCATA, CA. 95521  
PH: 707-826-2887  
FAX: 707-826-0136

DESCRIPTION  
P5.8 Hard Deck Assembly W/ Forward and FRP Rails  
W/ Carry Bag FoBaM

DWG. SIZE  
B

DRAWING NO.  
A3020109

SCALE: N.T.S.

REV  
A

NOTES (UNLESS SPECIFIED OTHERWISE):

REVISIONS				
REV	DESCRIPTION	E.C.O.	BY	DATE
A	RELEASED		T.S.	6/22/16

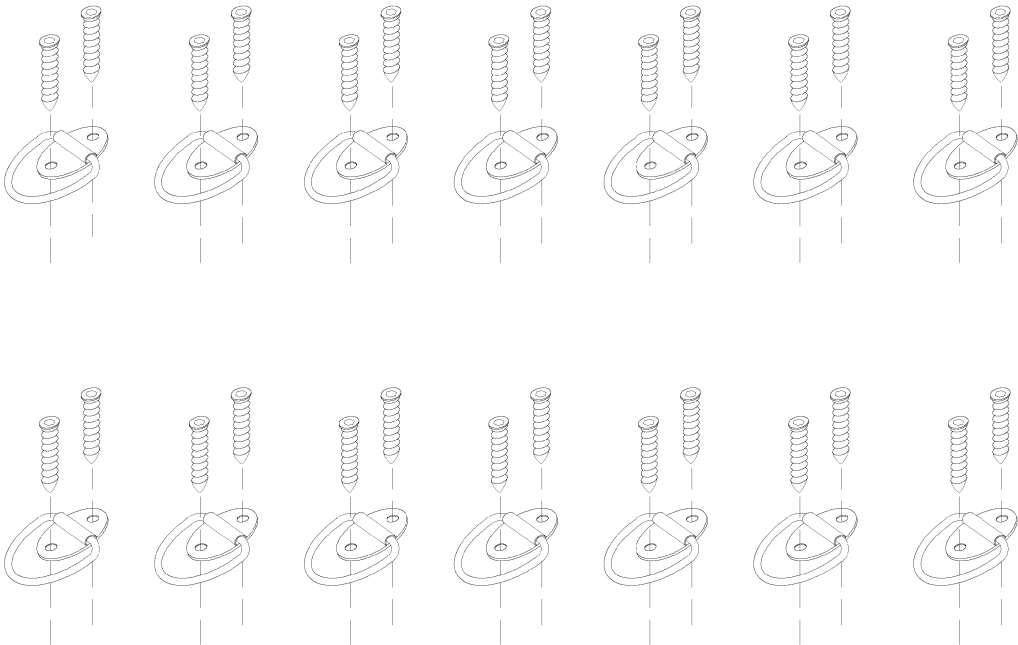

THIS DOCUMENT CONTAINS PROPRIETARY AND CONFIDENTIAL INFORMATION OF WING INFLATABLES, INC. IT IS NOT TO BE COPIED, REPRINTED OR DISCLOSED TO A THIRD PARTY WITHOUT THE WRITTEN CONSENT OF WING INFLATABLES, INC.

DISTRIBUTION STATEMENT D:  
DISTRIBUTION AUTHORIZED TO THE DEPARTMENT OF DEFENSE AND U.S. DOD CONTRACTORS ONLY; ADMINISTRATIVE OR OPERATIONAL USE (2016). OTHER REQUESTS SHALL BE REFERRED TO WING INFLATABLES, INC.

UNLESS OTHERWISE SPECIFIED DIMENSIONS ARE IN INCHES TOLERANCES ARE: FRACTIONS    DECIMAL    ANGLE ±   /    .XX ± .50    ± / .XXX ± .125		<div></div> <div>1220 5th St. ARCATA, CA. 95521 PH: 707-826-2887 FAX: 707-826-0136</div>					
MATERIAL:					DESCRIPTION CRRC D-Ring, Folding Pad/Eye, 1/4, (14) W/Screws (28), BLACK		
FINISH:							
DRAWN BY: T.S. 6/22/16		DWG. SIZE	DRAWING NO.		REV A		
CHECKED:MK 6/23/16		B	A3020111				
APPROVED: DA 6/23/16		SCALE: N.T.S.					

NOTES (UNLESS SPECIFIED OTHERWISE):

REVISIONS				
REV	DESCRIPTION	E.C.O.	BY	DATE
A	Released		R.K.	6/22/16

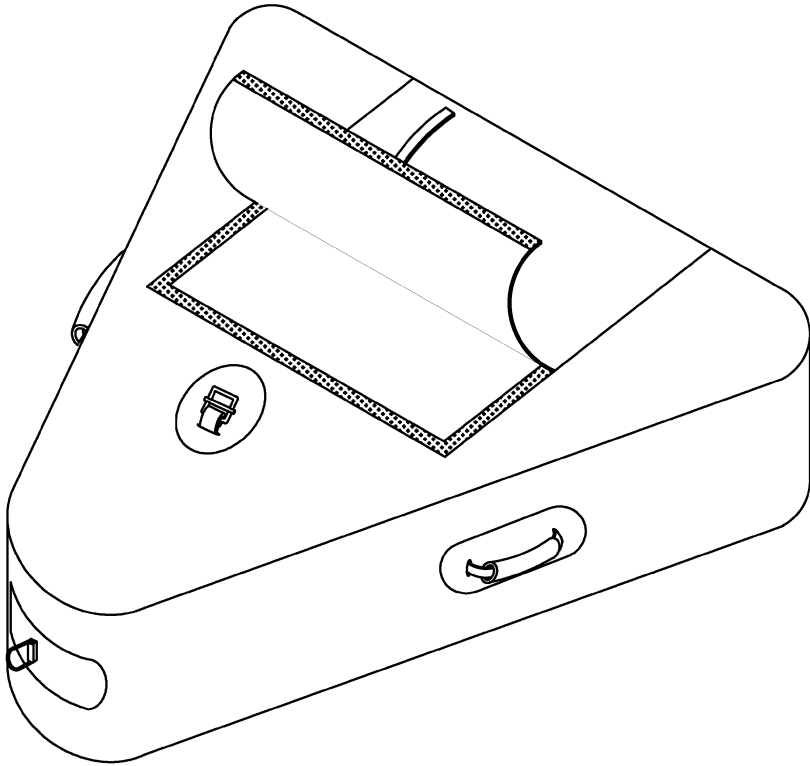

THIS DOCUMENT CONTAINS PROPRIETARY AND CONFIDENTIAL INFORMATION OF WING INFLATABLES, INC. IT IS NOT TO BE COPIED, REPRINTED OR DISCLOSED TO A THIRD PARTY WITHOUT THE WRITTEN CONSENT OF WING INFLATABLES, INC.

DISTRIBUTION STATEMENT D:  
DISTRIBUTION AUTHORIZED TO THE DEPARTMENT OF DEFENSE AND U.S. DOD CONTRACTORS ONLY; ADMINISTRATIVE OR OPERATIONAL USE (2016). OTHER REQUESTS SHALL BE REFERRED TO WING INFLATABLES, INC.

UNLESS OTHERWISE SPECIFIED DIMENSIONS ARE IN INCHES TOLERANCES ARE: FRACTIONS    DECIMAL    ANGLE ± /    .XX ± .50    ± / .XXX ± .125		<div></div> <div>1220 5th St. ARCATA, CA. 95521 PH: 707-826-2887 FAX: 707-826-0136</div>					
MATERIAL:							
FINISH:					DESCRIPTION P4.2 Bow Storage Bag, Water Resistant		
DRAWN BY: R.K. 6/22/16							
CHECKED:KL 6/22/16	DWG. SIZE B	DRAWING NO. A3020113			REV A		
APPROVED:DA 6/22/16	SCALE: N.T.S.						

NOTES (UNLESS SPECIFIED OTHERWISE):

REVISIONS				
REV	DESCRIPTION	E.C.O.	BY	DATE
A	Released		R.K.	6/22/16

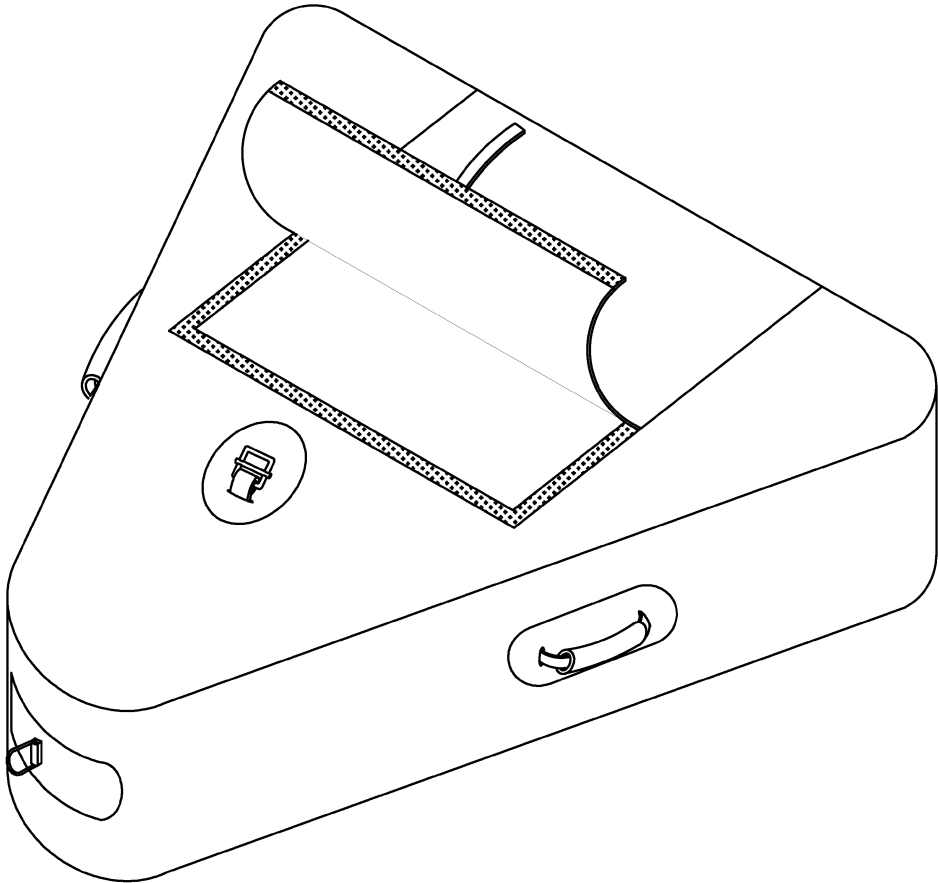

THIS DOCUMENT CONTAINS PROPRIETARY AND CONFIDENTIAL INFORMATION OF WING INFLATABLES, INC. IT IS NOT TO BE COPIED, REPRINTED OR DISCLOSED TO A THIRD PARTY WITHOUT THE WRITTEN CONSENT OF WING INFLATABLES, INC.

DISTRIBUTION STATEMENT D:  
DISTRIBUTION AUTHORIZED TO THE DEPARTMENT OF DEFENSE AND U.S. DOD CONTRACTORS ONLY; ADMINISTRATIVE OR OPERATIONAL USE (2016). OTHER REQUESTS SHALL BE REFERRED TO WING INFLATABLES, INC.

UNLESS OTHERWISE SPECIFIED DIMENSIONS ARE IN INCHES TOLERANCES ARE: FRACTIONS    DECIMAL    ANGLE ±   /    .XX ± .50    ± / .XXX ± .125		<div></div> <div>1220 5th St. ARCATA, CA. 95521 PH: 707-826-2887 FAX: 707-826-0136</div>			
MATERIAL:	DESCRIPTION P5.3 Bow Storage Bag, Water Resistant				
FINISH:					
DRAWN BY: R.K. 6/22/16	DWG. SIZE B	DRAWING NO. A3020114			REV A
CHECKED:KL 6/22/16					
APPROVED: DA 6/22/16	SCALE: N.T.S.				

NOTES (UNLESS SPECIFIED OTHERWISE):

REVISIONS				
REV	DESCRIPTION	E.C.O.	BY	DATE
A	Released		R.K.	6/22/16

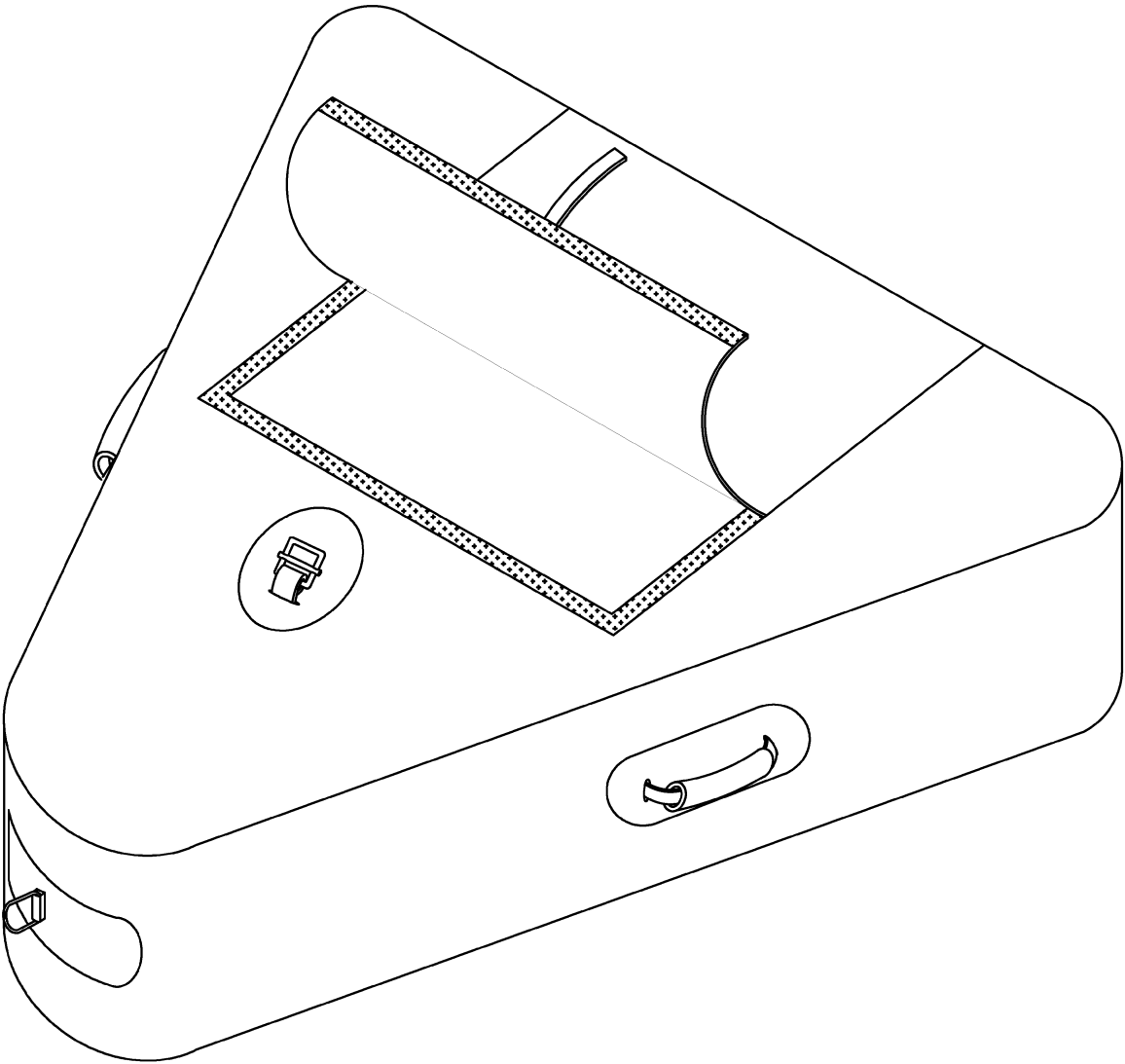

THIS DOCUMENT CONTAINS PROPRIETARY AND CONFIDENTIAL INFORMATION OF WING INFLATABLES, INC. IT IS NOT TO BE COPIED, REPRINTED OR DISCLOSED TO A THIRD PARTY WITHOUT THE WRITTEN CONSENT OF WING INFLATABLES, INC.

DISTRIBUTION STATEMENT D:  
DISTRIBUTION AUTHORIZED TO THE DEPARTMENT OF DEFENSE AND U.S. DOD CONTRACTORS ONLY; ADMINISTRATIVE OR OPERATIONAL USE (2016). OTHER REQUESTS SHALL BE REFERRED TO WING INFLATABLES, INC.

UNLESS OTHERWISE SPECIFIED DIMENSIONS ARE IN INCHES TOLERANCES ARE: FRACTIONS    DECIMAL    ANGLE ±   /    .XX ± .50    ± / .XXX ± .125		<div><div>1220 5th St. ARCATA, CA. 95521 PH: 707-826-2887 FAX: 707-826-0136</div></div>					
MATERIAL:							
FINISH:					DESCRIPTION P5.8 Bow Storage Bag, Water Resistant		
DRAWN BY: R.K. 6/22/16							
CHECKED:KL 6/22/16		DWG. SIZE B	DRAWING NO. A3020115		REV A		
APPROVED: DA 6/22/16		SCALE: N.T.S.					

NOTES (UNLESS SPECIFIED OTHERWISE):

REVISIONS				
REV	DESCRIPTION	E.C.O.	BY	DATE
A	RELEASED		ZG	6/24/16

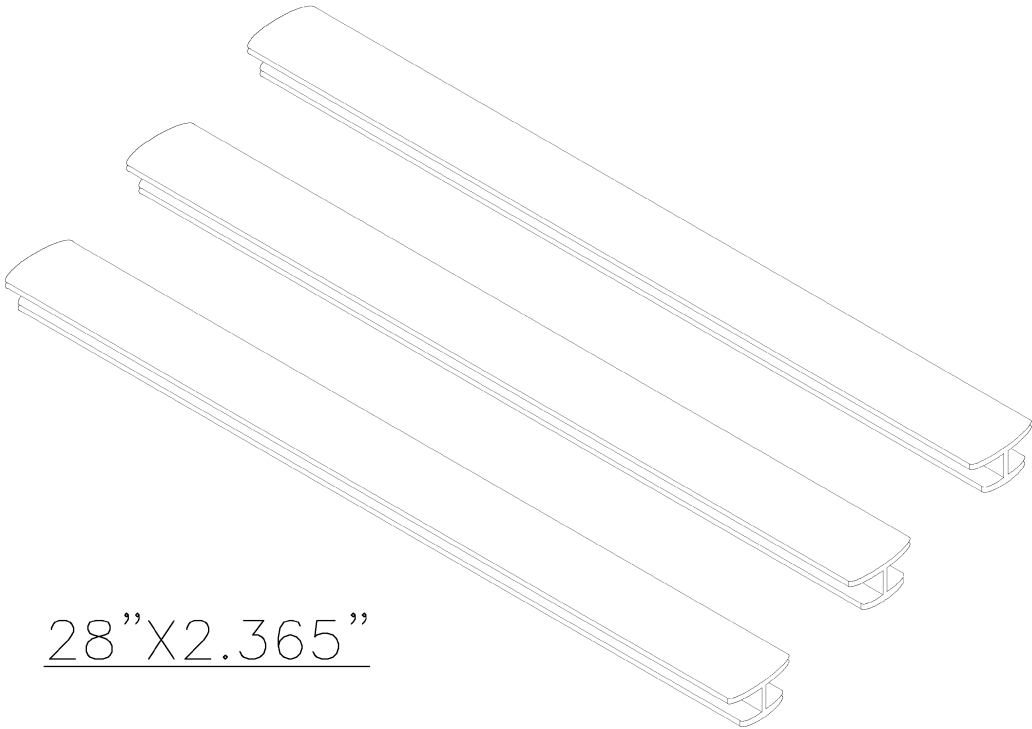

28"X2.365"

THIS DOCUMENT CONTAINS PROPRIETARY AND CONFIDENTIAL INFORMATION OF WING INFLATABLES, INC. IT IS NOT TO BE COPIED, REPRINTED OR DISCLOSED TO A THIRD PARTY WITHOUT THE WRITTEN CONSENT OF WING INFLATABLES, INC.

DISTRIBUTION STATEMENT D:  
DISTRIBUTION AUTHORIZED TO THE DEPARTMENT OF DEFENSE AND U.S. DOD CONTRACTORS ONLY; ADMINISTRATIVE OR OPERATIONAL USE (2016). OTHER REQUESTS SHALL BE REFERRED TO WING INFLATABLES, INC.

UNLESS OTHERWISE SPECIFIED DIMENSIONS ARE IN INCHES TOLERANCES ARE: FRACTIONS    DECIMAL    ANGLE ±   /    .XX ± .50    ± / .XXX ± .125		 <div>1220 5th St. ARCATA, CA. 95521 PH: 707-826-2887 FAX: 707-826-0136</div>		
MATERIAL:		DESCRIPTION P4.2 Hard Deck Narrow Joiners (3)		
FINISH:				
DRAWN BY: ZG 6/24/16		DWG. SIZE B	DRAWING NO. A3020116	REV A
CHECKED:MK 6/24/16				
APPROVED: DA 6/24/16		SCALE: N.T.S.		

NOTES (UNLESS SPECIFIED OTHERWISE):

REVISIONS				
REV	DESCRIPTION	E.C.O.	BY	DATE
A	RELEASED		ZG	6/30/16

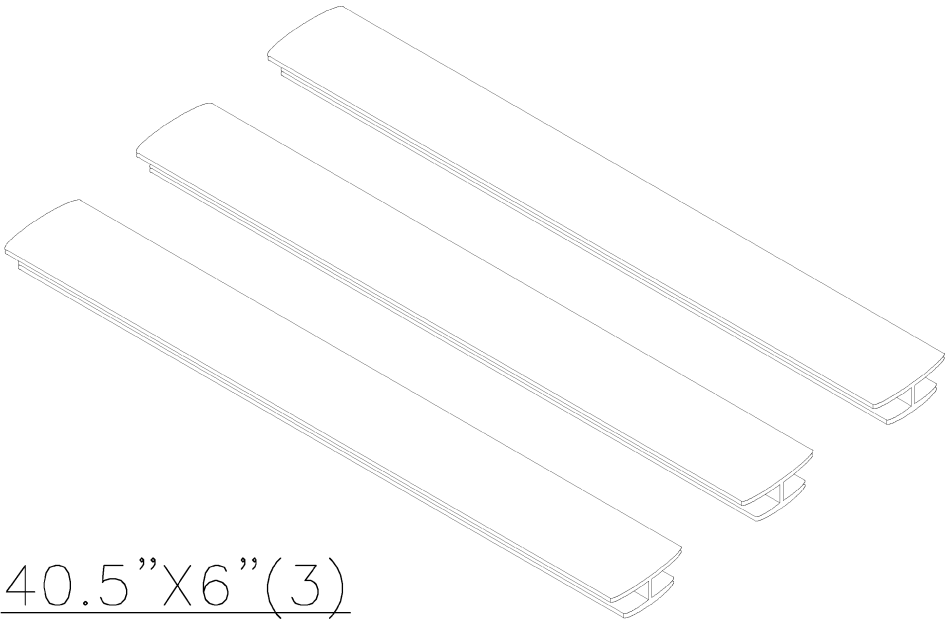

THIS DOCUMENT CONTAINS PROPRIETARY AND CONFIDENTIAL INFORMATION OF WING INFLATABLES, INC. IT IS NOT TO BE COPIED, REPRINTED OR DISCLOSED TO A THIRD PARTY WITHOUT THE WRITTEN CONSENT OF WING INFLATABLES, INC.

DISTRIBUTION STATEMENT D:  
DISTRIBUTION AUTHORIZED TO THE DEPARTMENT OF DEFENSE AND U.S. DOD CONTRACTORS ONLY; ADMINISTRATIVE OR OPERATIONAL USE (2016). OTHER REQUESTS SHALL BE REFERRED TO WING INFLATABLES, INC.

UNLESS OTHERWISE SPECIFIED DIMENSIONS ARE IN INCHES TOLERANCES ARE: FRACTIONS    DECIMAL    ANGLE ±   /    .XX ± .50    ± / .XXX ± .125	<div><div>1220 5th St. ARCATA, CA. 95521 PH: 707-826-2887 FAX: 707-826-0136</div></div>			
MATERIAL:	DESCRIPTION P5.3 Hard Deck Wide Joiners			
FINISH:				
DRAWN BY: Z.G. 6/30/2016	DWG. SIZE B	DRAWING NO. A3020117		REV A
CHECKED:MK 6/30/2016				
APPROVED: DA 6/30/2016	SCALE: N.T.S.			

NOTES (UNLESS SPECIFIED OTHERWISE):

REVISIONS				
REV	DESCRIPTION	E.C.O.	BY	DATE
A	RELEASED		WM	6/23/16

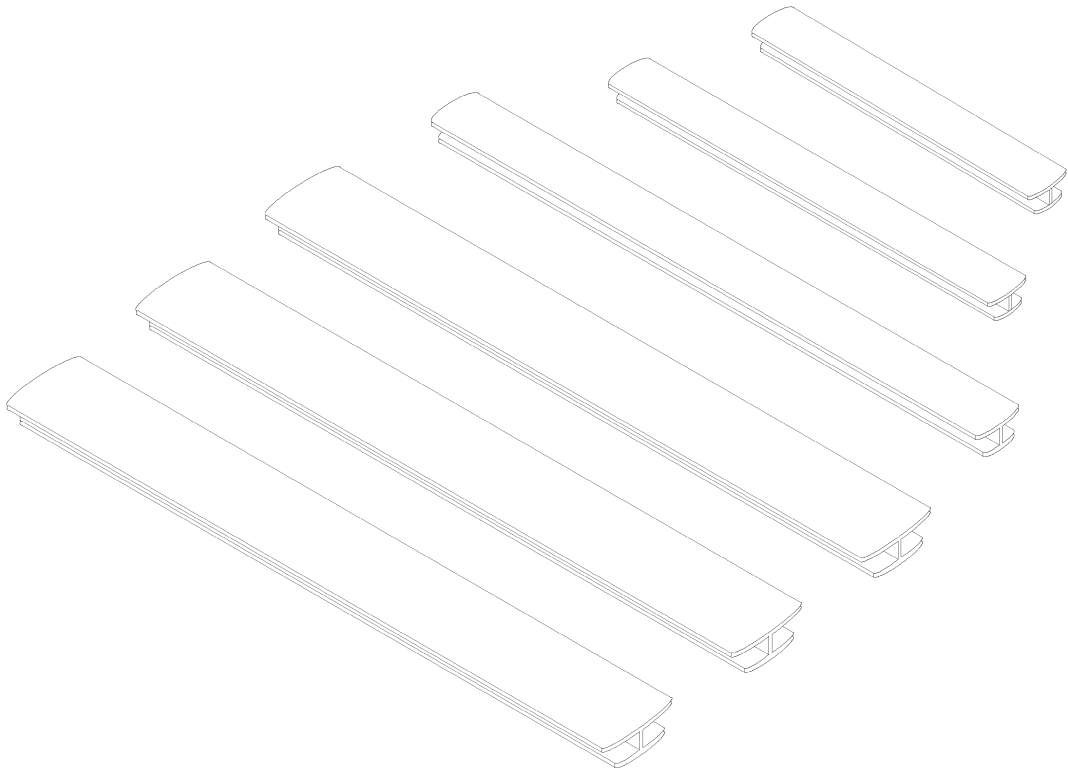

THIS DOCUMENT CONTAINS PROPRIETARY AND CONFIDENTIAL INFORMATION OF WING INFLATABLES, INC. IT IS NOT TO BE COPIED, REPRINTED OR DISCLOSED TO A THIRD PARTY WITHOUT THE WRITTEN CONSENT OF WING INFLATABLES, INC.

DISTRIBUTION STATEMENT D:  
DISTRIBUTION AUTHORIZED TO THE DEPARTMENT OF DEFENSE AND U.S. DOD CONTRACTORS ONLY; ADMINISTRATIVE OR OPERATIONAL USE (2016). OTHER REQUESTS SHALL BE REFERRED TO WING INFLATABLES, INC.

UNLESS OTHERWISE SPECIFIED  
DIMENSIONS ARE IN INCHES  
TOLERANCES ARE:  
FRACTIONS    DECIMAL    ANGLE  
± /    .XX ± .50    ± /  
         .XXX ± .125

MATERIAL:

FINISH:

DRAWN BY: WM 6/23/16

CHECKED: MK 6/24/16

APPROVED: DA 6/24/16



1220 5th St.  
ARCATA, CA. 95521  
PH: 707-826-2887  
FAX: 707-826-0136

DESCRIPTION  
P5.8 Hard Deck Wide Joiners (3), Narrow Joiners (3)

DWG. SIZE B	DRAWING NO. A3020118	REV A
SCALE: N.T.S.		



NOTES (UNLESS SPECIFIED OTHERWISE):

REVISIONS				
REV	DESCRIPTION	E.C.O.	BY	DATE
A	RELEASED		ZG	6/21/16

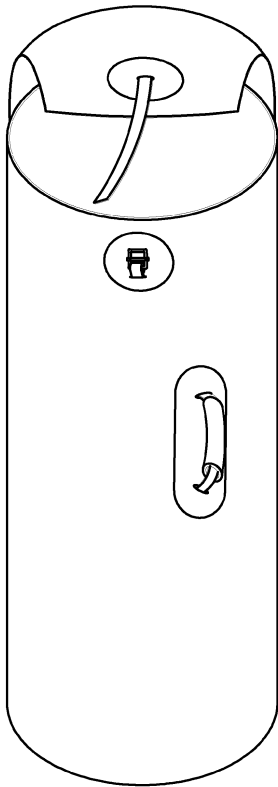

THIS DOCUMENT CONTAINS PROPRIETARY AND CONFIDENTIAL INFORMATION OF WING INFLATABLES, INC. IT IS NOT TO BE COPIED, REPRINTED OR DISCLOSED TO A THIRD PARTY WITHOUT THE WRITTEN CONSENT OF WING INFLATABLES, INC.

DISTRIBUTION STATEMENT D:  
DISTRIBUTION AUTHORIZED TO THE DEPARTMENT OF DEFENSE AND U.S. DOD CONTRACTORS ONLY; ADMINISTRATIVE OR OPERATIONAL USE (2016). OTHER REQUESTS SHALL BE REFERRED TO WING INFLATABLES, INC.

UNLESS OTHERWISE SPECIFIED DIMENSIONS ARE IN INCHES TOLERANCES ARE: FRACTIONS    DECIMAL    ANGLE ±   /    .XX ± .50    ± / .XXX ± .125		<div></div> <div>1220 5th St. ARCATA, CA. 95521 PH: 707-826-2887 FAX: 707-826-0136</div>			
MATERIAL:		DESCRIPTION P4.2 Rollup Floor Carry Bag			
FINISH:					
DRAWN BY: ZG 6/24/16		DWG. SIZE B	DRAWING NO. A3020119		REV A
CHECKED: MK 6/24/16					
APPROVED: DA 6/24/16		SCALE: N.T.S.			

NOTES (UNLESS SPECIFIED OTHERWISE):

REVISIONS				
REV	DESCRIPTION	E.C.O.	BY	DATE
A	RELEASED		ZG	6/21/16

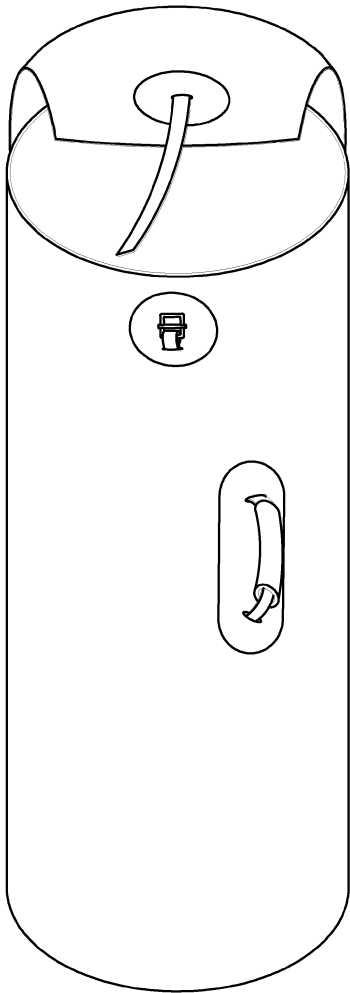

THIS DOCUMENT CONTAINS PROPRIETARY AND CONFIDENTIAL INFORMATION OF WING INFLATABLES, INC. IT IS NOT TO BE COPIED, REPRINTED OR DISCLOSED TO A THIRD PARTY WITHOUT THE WRITTEN CONSENT OF WING INFLATABLES, INC.

DISTRIBUTION STATEMENT D:  
DISTRIBUTION AUTHORIZED TO THE DEPARTMENT OF DEFENSE AND U.S. DOD CONTRACTORS ONLY; ADMINISTRATIVE OR OPERATIONAL USE (2016). OTHER REQUESTS SHALL BE REFERRED TO WING INFLATABLES, INC.

UNLESS OTHERWISE SPECIFIED DIMENSIONS ARE IN INCHES TOLERANCES ARE: FRACTIONS    DECIMAL    ANGLE ± /    .XX ± .50    ± / .XXX ± .125		<div></div> <div>1220 5th St. ARCATA, CA. 95521 PH: 707-826-2887 FAX: 707-826-0136</div>			
MATERIAL:					DESCRIPTION P5.3 Rollup Floor Carry Bag
FINISH:					
DRAWN BY: ZG 6/16/16		DWG. SIZE B	DRAWING NO. A3020120		REV A
CHECKED: MK 6/23/16					
APPROVED: DA 6/23/16		SCALE: N.T.S.			

NOTES (UNLESS SPECIFIED OTHERWISE):

REVISIONS				
REV	DESCRIPTION	E.C.O.	BY	DATE
A	Released		R.K.	6/22/16

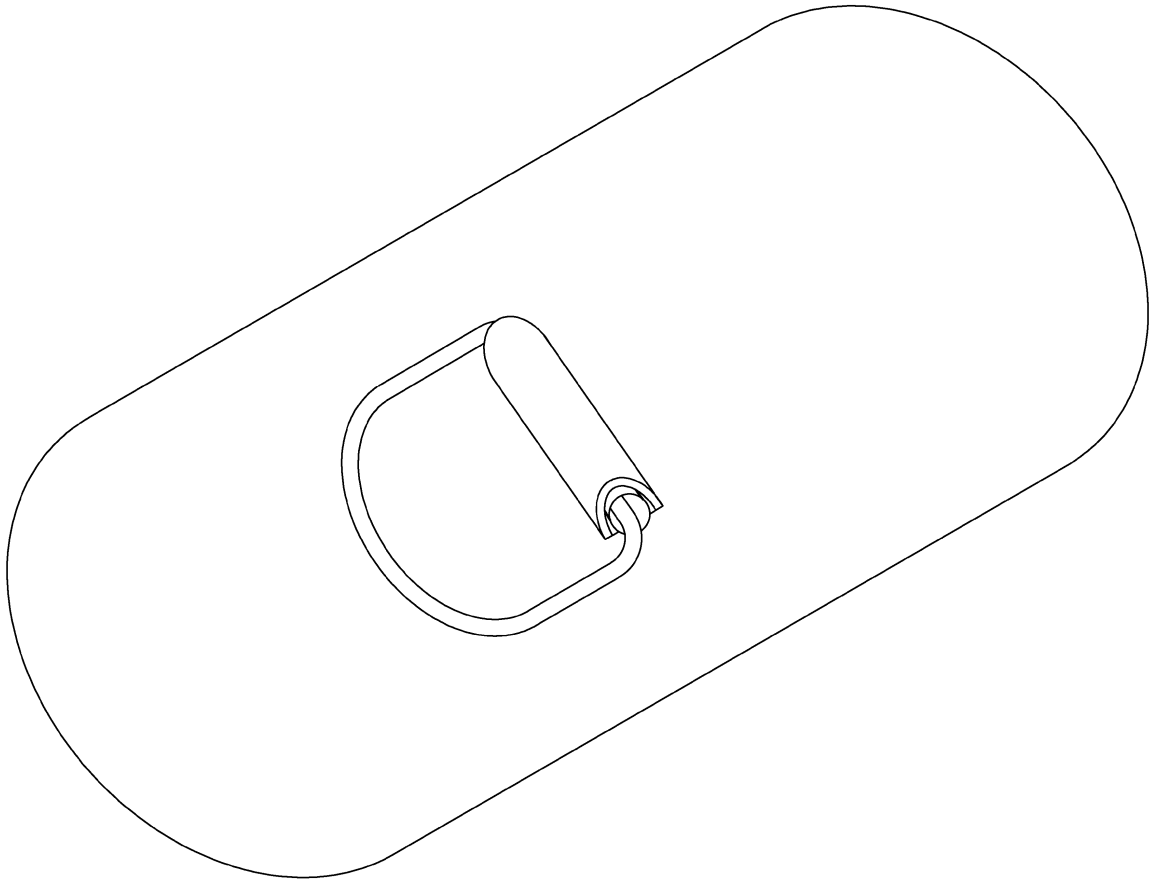

THIS DOCUMENT CONTAINS PROPRIETARY AND CONFIDENTIAL INFORMATION OF WING INFLATABLES, INC. IT IS NOT TO BE COPIED, REPRINTED OR DISCLOSED TO A THIRD PARTY WITHOUT THE WRITTEN CONSENT OF WING INFLATABLES, INC.

DISTRIBUTION STATEMENT D:  
DISTRIBUTION AUTHORIZED TO THE DEPARTMENT OF DEFENSE AND U.S. DOD CONTRACTORS ONLY; ADMINISTRATIVE OR OPERATIONAL USE (2016). OTHER REQUESTS SHALL BE REFERRED TO WING INFLATABLES, INC.

UNLESS OTHERWISE SPECIFIED DIMENSIONS ARE IN INCHES TOLERANCES ARE: FRACTIONS    DECIMAL    ANGLE ± /    .XX ± .50    ± / .XXX ± .125		<div></div> <div>1220 5th St. ARCATA, CA. 95521 PH: 707-826-2887 FAX: 707-826-0136</div>		
MATERIAL:		DESCRIPTION CRRC D-Ring Roller Towing Eye Patch, Stainless Steel, 3", Matte Black		
FINISH:				
DRAWN BY: R.K. 6/22/16	DWG. SIZE B	DRAWING NO. A3020121		
CHECKED: MK 6/23/16				REV A
APPROVED: DA 6/23/16	SCALE: N.T.S.			

NOTES (UNLESS SPECIFIED OTHERWISE):

REVISIONS				
REV	DESCRIPTION	E.C.O.	BY	DATE
A	Released		A	6/22/16

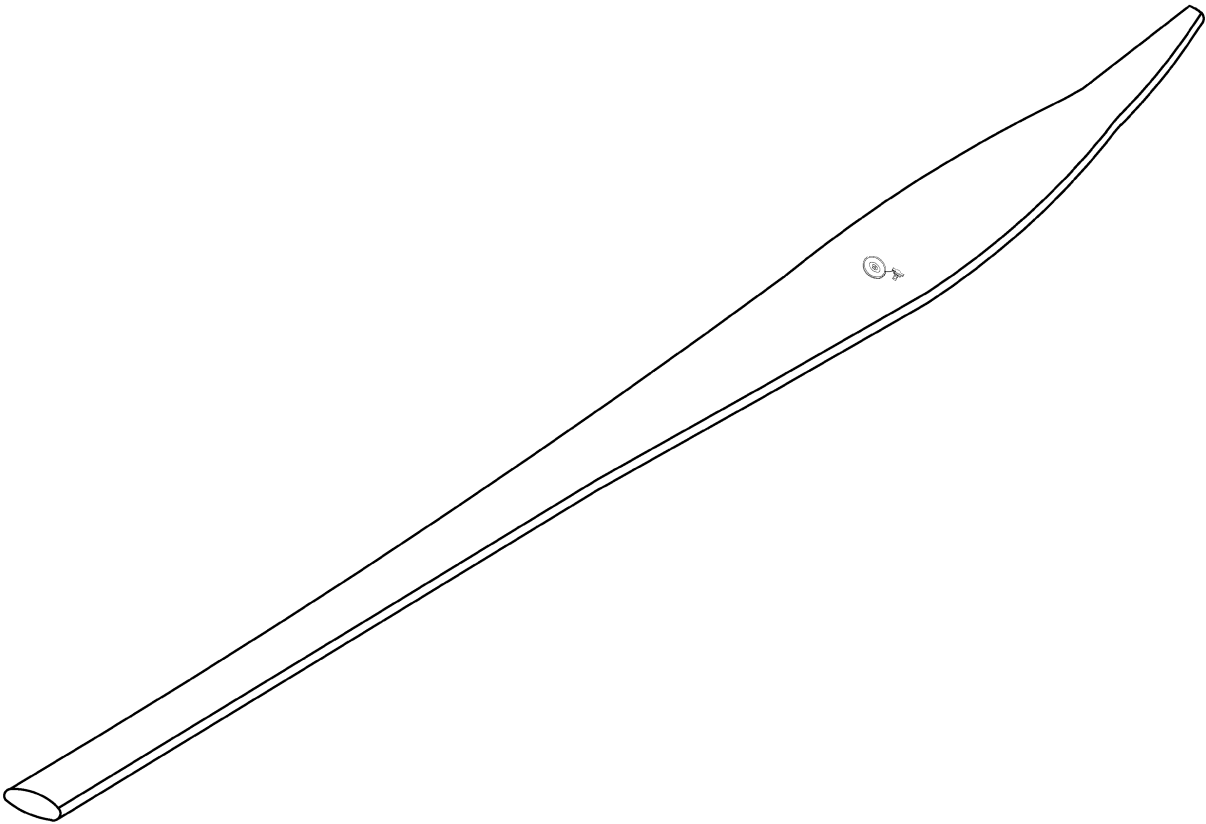

THIS DOCUMENT CONTAINS PROPRIETARY AND CONFIDENTIAL INFORMATION OF WING INFLATABLES, INC. IT IS NOT TO BE COPIED, REPRINTED OR DISCLOSED TO A THIRD PARTY WITHOUT THE WRITTEN CONSENT OF WING INFLATABLES, INC.

DISTRIBUTION STATEMENT D:  
DISTRIBUTION AUTHORIZED TO THE DEPARTMENT OF DEFENSE AND U.S. DOD CONTRACTORS ONLY; ADMINISTRATIVE OR OPERATIONAL USE (2016). OTHER REQUESTS SHALL BE REFERRED TO WING INFLATABLES, INC.

UNLESS OTHERWISE SPECIFIED DIMENSIONS ARE IN INCHES TOLERANCES ARE: FRACTIONS    DECIMAL    ANGLE ±   /    .XX ± .50    ± / .XXX ± .125		<div></div> <div>1220 5th St. ARCATA, CA. 95521 PH: 707-826-2887 FAX: 707-826-0136</div>			
MATERIAL:		DESCRIPTION P4.2 Keel, No Auto Inflate			
FINISH:					
DRAWN BY: R.K. 6/22/16		DWG. SIZE B	DRAWING NO. A3020137		REV A
CHECKED:KL 6/22/16					
APPROVED:DA 6/22/16		SCALE: N.T.S.			

NOTES (UNLESS SPECIFIED OTHERWISE):

REVISIONS				
REV	DESCRIPTION	E.C.O.	BY	DATE
A	Released		A	6/22/16

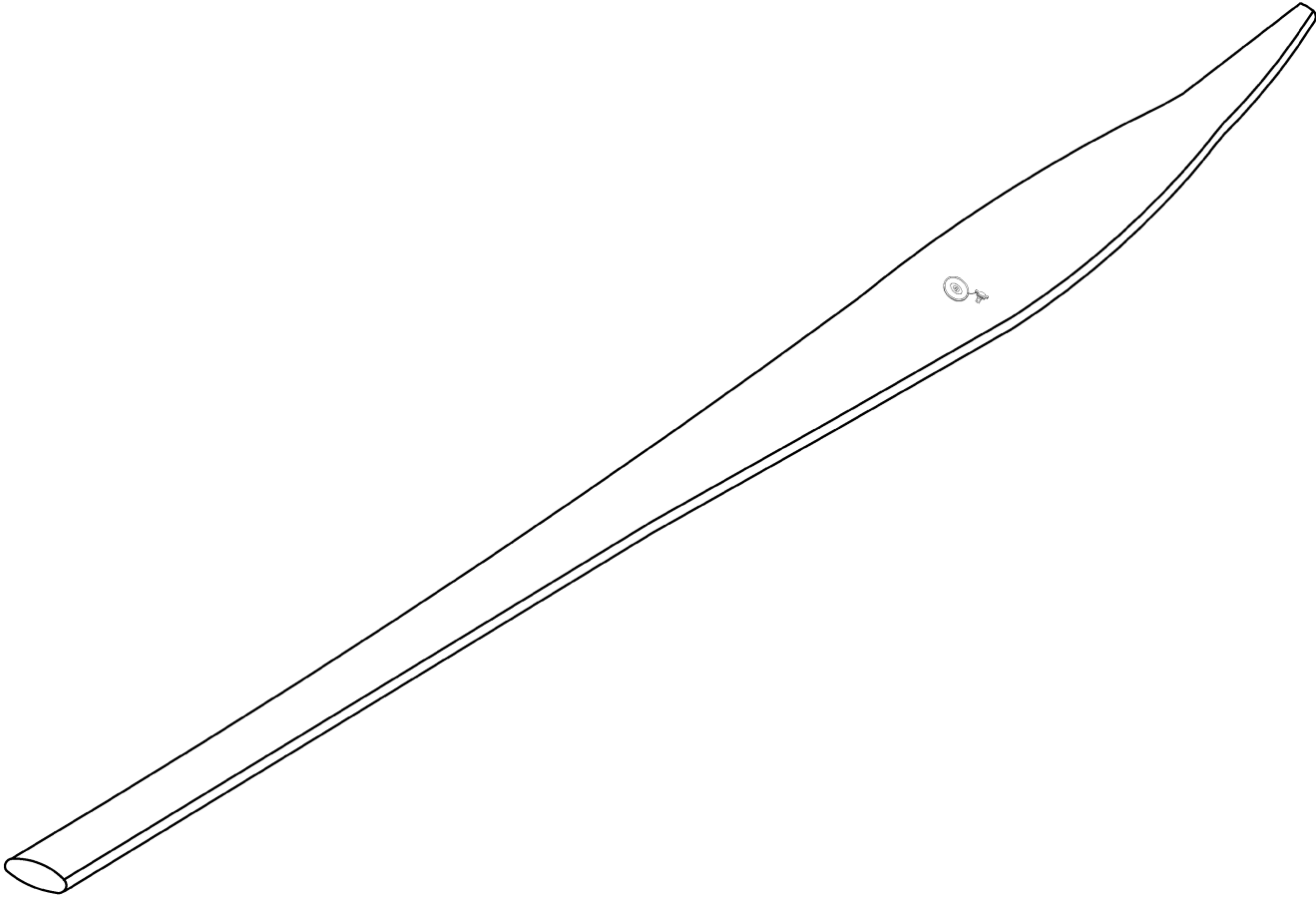

THIS DOCUMENT CONTAINS PROPRIETARY AND CONFIDENTIAL INFORMATION OF WING INFLATABLES, INC. IT IS NOT TO BE COPIED, REPRINTED OR DISCLOSED TO A THIRD PARTY WITHOUT THE WRITTEN CONSENT OF WING INFLATABLES, INC.

DISTRIBUTION STATEMENT D:  
DISTRIBUTION AUTHORIZED TO THE DEPARTMENT OF DEFENSE AND U.S. DOD CONTRACTORS ONLY; ADMINISTRATIVE OR OPERATIONAL USE (2016). OTHER REQUESTS SHALL BE REFERRED TO WING INFLATABLES, INC.

UNLESS OTHERWISE SPECIFIED DIMENSIONS ARE IN INCHES TOLERANCES ARE: FRACTIONS    DECIMAL    ANGLE ± /    .XX ± .50    ± / .XXX ± .125		<div></div> <div>1220 5th St. ARCATA, CA. 95521 PH: 707-826-2887 FAX: 707-826-0136</div>		
MATERIAL:		DESCRIPTION P5.3 Keel, No Auto Inflate		
FINISH:				
DRAWN BY: R.K. 6/22/16	DWG. SIZE B	DRAWING NO. A3020138		REV A
CHECKED:KL 6/22/16	SCALE: N.T.S.			
APPROVED:DA 6/22/16				

NOTES (UNLESS SPECIFIED OTHERWISE):

REVISIONS				
REV	DESCRIPTION	E.C.O.	BY	DATE
A	Released		A	6/22/16

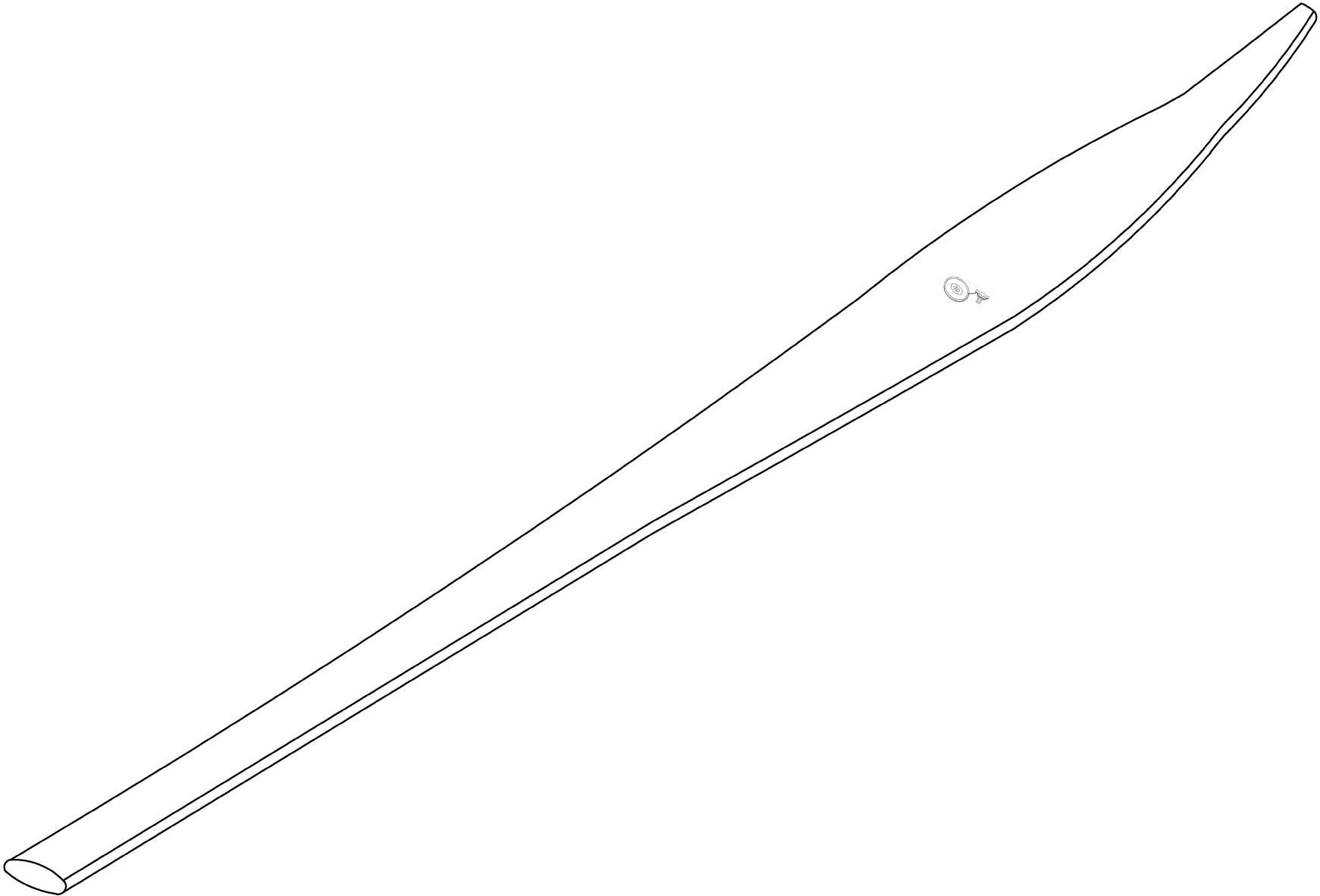

THIS DOCUMENT CONTAINS PROPRIETARY AND CONFIDENTIAL INFORMATION OF WING INFLATABLES, INC. IT IS NOT TO BE COPIED, REPRINTED OR DISCLOSED TO A THIRD PARTY WITHOUT THE WRITTEN CONSENT OF WING INFLATABLES, INC.

DISTRIBUTION STATEMENT D:  
DISTRIBUTION AUTHORIZED TO THE DEPARTMENT OF DEFENSE AND U.S. DOD CONTRACTORS ONLY; ADMINISTRATIVE OR OPERATIONAL USE (2016). OTHER REQUESTS SHALL BE REFERRED TO WING INFLATABLES, INC.

UNLESS OTHERWISE SPECIFIED DIMENSIONS ARE IN INCHES TOLERANCES ARE: FRACTIONS    DECIMAL    ANGLE ± /    .XX ± .50    ± / .XXX ± .125		<div><div>1220 5th St. ARCATA, CA. 95521 PH: 707-826-2887 FAX: 707-826-0136</div></div>		
MATERIAL:		DESCRIPTION P5.8 Keel, No Auto Inflate		
FINISH:				
DRAWN BY: R.K. 6/22/16	DWG. SIZE B	DRAWING NO. A3020139		REV A
CHECKED: KL 6/22/16				
APPROVED: DA 6/22/16	SCALE: N.T.S.			

NOTES (UNLESS SPECIFIED OTHERWISE):

REVISIONS				
REV	DESCRIPTION	E.C.O.	BY	DATE
A	Released		A	6/22/16

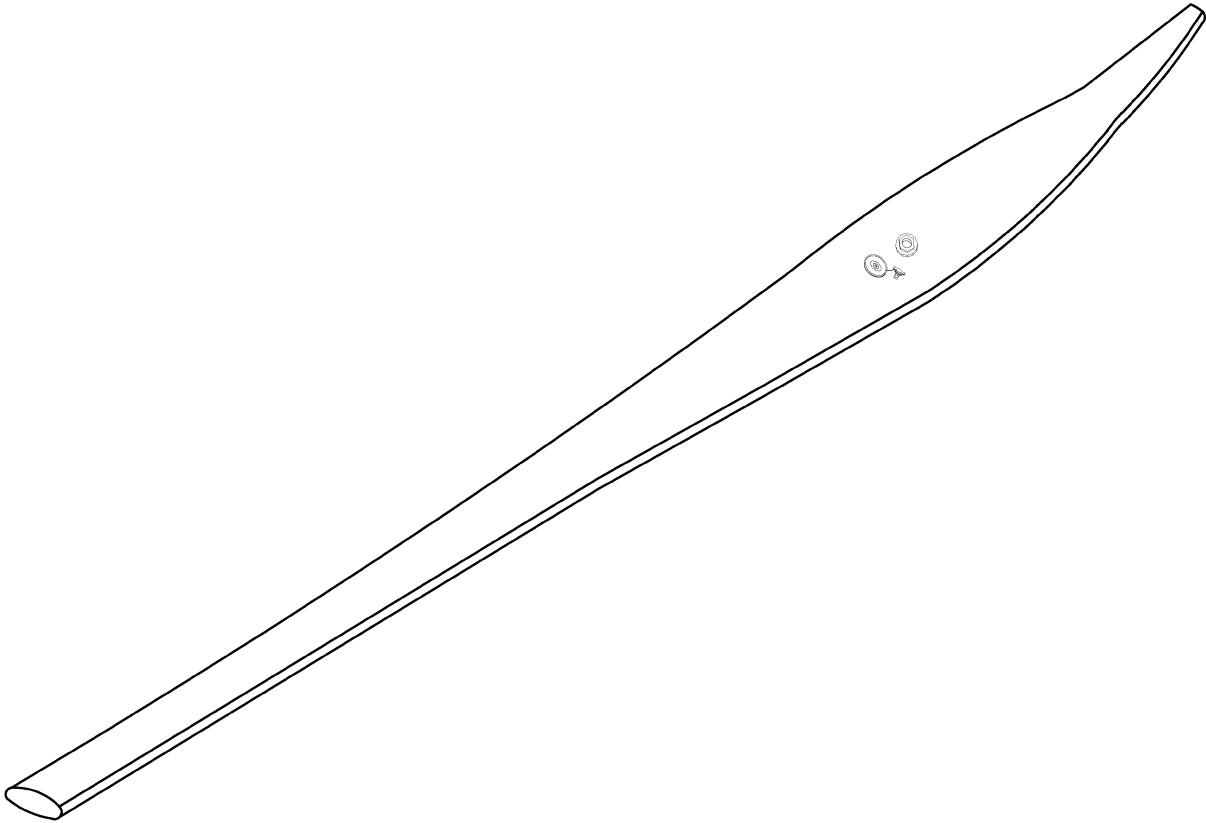

THIS DOCUMENT CONTAINS PROPRIETARY AND CONFIDENTIAL INFORMATION OF WING INFLATABLES, INC. IT IS NOT TO BE COPIED, REPRINTED OR DISCLOSED TO A THIRD PARTY WITHOUT THE WRITTEN CONSENT OF WING INFLATABLES, INC.

DISTRIBUTION STATEMENT D:  
DISTRIBUTION AUTHORIZED TO THE DEPARTMENT OF DEFENSE AND U.S. DOD CONTRACTORS ONLY; ADMINISTRATIVE OR OPERATIONAL USE (2016). OTHER REQUESTS SHALL BE REFERRED TO WING INFLATABLES, INC.

UNLESS OTHERWISE SPECIFIED DIMENSIONS ARE IN INCHES TOLERANCES ARE: FRACTIONS    DECIMAL    ANGLE ±   /    .XX ± .50    ± / .XXX ± .125		<div></div> <div>1220 5th St. ARCATA, CA. 95521 PH: 707-826-2887 FAX: 707-826-0136</div>			
MATERIAL:	DESCRIPTION P4.2 Keel, W/Auto Inflate/ Inlet Check Valve				
FINISH:					
DRAWN BY: R.K. 6/22/16	DWG. SIZE B	DRAWING NO. A3020140			REV A
CHECKED:KL 6/22/16					
APPROVED:DA 6/22/16	SCALE: N.T.S.				

NOTES (UNLESS SPECIFIED OTHERWISE):

REVISIONS				
REV	DESCRIPTION	E.C.O.	BY	DATE
A	Released		A	6/22/16

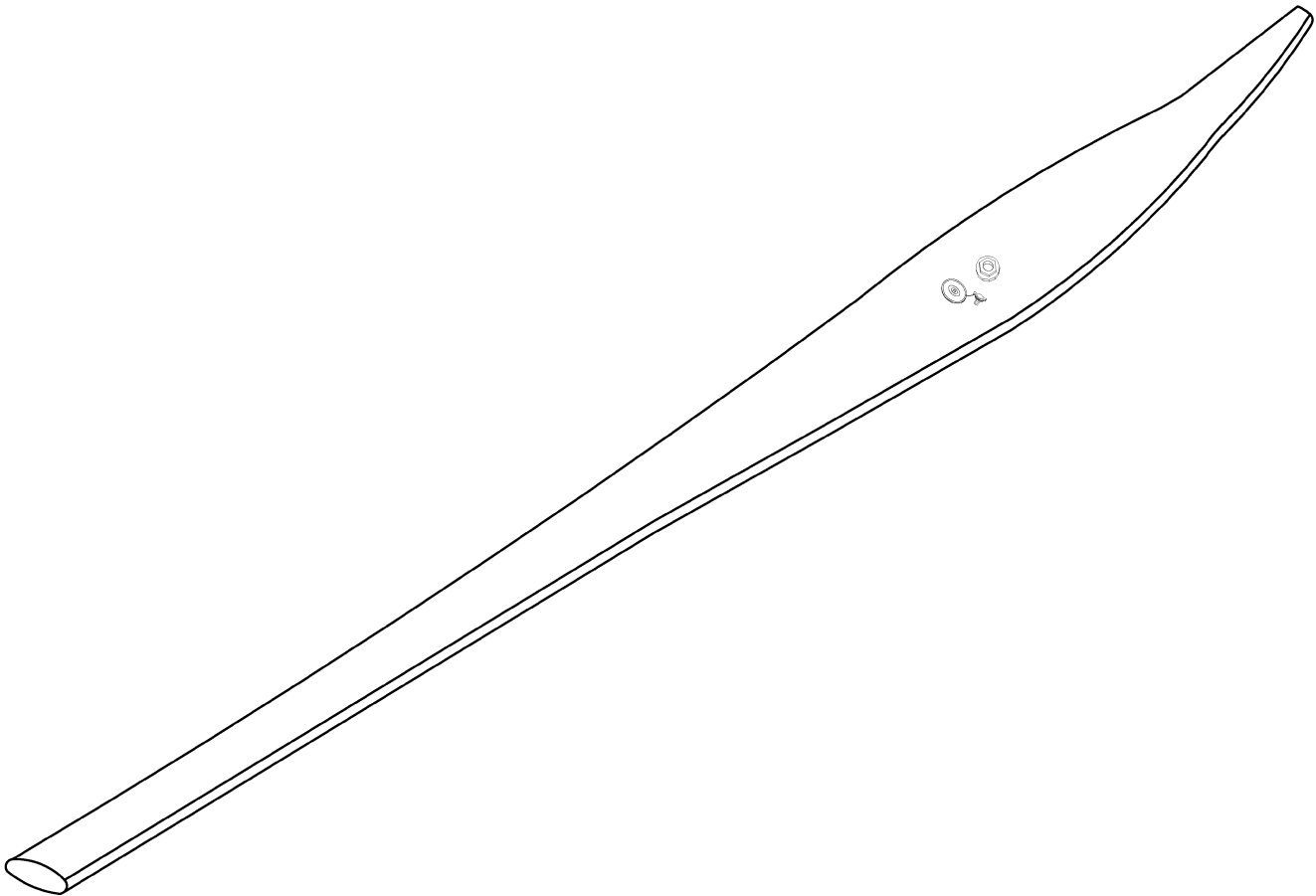

THIS DOCUMENT CONTAINS PROPRIETARY AND CONFIDENTIAL INFORMATION OF WING INFLATABLES, INC. IT IS NOT TO BE COPIED, REPRINTED OR DISCLOSED TO A THIRD PARTY WITHOUT THE WRITTEN CONSENT OF WING INFLATABLES, INC.

DISTRIBUTION STATEMENT D:  
DISTRIBUTION AUTHORIZED TO THE DEPARTMENT OF DEFENSE AND U.S. DOD CONTRACTORS ONLY; ADMINISTRATIVE OR OPERATIONAL USE (2016). OTHER REQUESTS SHALL BE REFERRED TO WING INFLATABLES, INC.

UNLESS OTHERWISE SPECIFIED DIMENSIONS ARE IN INCHES TOLERANCES ARE: FRACTIONS    DECIMAL    ANGLE ±   /    .XX ± .50    ± / .XXX ± .125		<div></div> <div>1220 5th St. ARCATA, CA. 95521 PH: 707-826-2887 FAX: 707-826-0136</div>			
MATERIAL:					
FINISH:					
DRAWN BY: R.K. 6/22/16					
CHECKED:KL 6/22/16					
APPROVED:DA 6/22/16					
DESCRIPTION P5.3 Keel, W/Auto Inflate/ Inlet Check Valve		DWG. SIZE B	DRAWING NO. A3020141		REV A
SCALE: N.T.S.					



NOTES (UNLESS SPECIFIED OTHERWISE):

REVISIONS				
REV	DESCRIPTION	E.C.O.	BY	DATE
A	Released		A	6/22/16

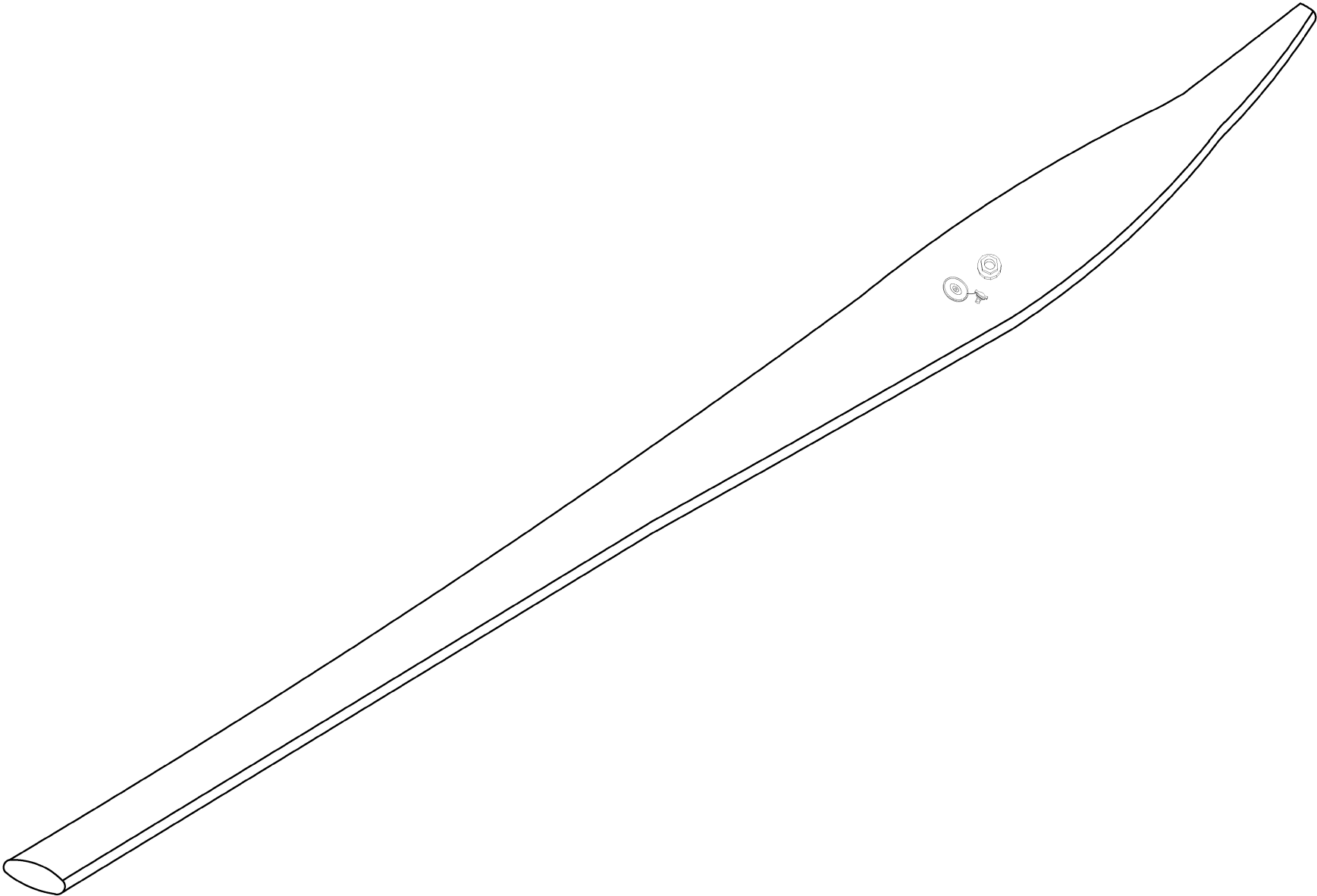

THIS DOCUMENT CONTAINS PROPRIETARY AND CONFIDENTIAL INFORMATION OF WING INFLATABLES, INC. IT IS NOT TO BE COPIED, REPRINTED OR DISCLOSED TO A THIRD PARTY WITHOUT THE WRITTEN CONSENT OF WING INFLATABLES, INC.

DISTRIBUTION STATEMENT D:  
DISTRIBUTION AUTHORIZED TO THE DEPARTMENT OF DEFENSE AND U.S. DOD CONTRACTORS ONLY; ADMINISTRATIVE OR OPERATIONAL USE (2016). OTHER REQUESTS SHALL BE REFERRED TO WING INFLATABLES, INC.

UNLESS OTHERWISE SPECIFIED DIMENSIONS ARE IN INCHES TOLERANCES ARE: FRACTIONS    DECIMAL    ANGLE ±   /    .XX ± .50    ± / .XXX ± .125	<div></div> <div>1220 5th St. ARCATA, CA. 95521 PH: 707-826-2887 FAX: 707-826-0136</div>			
MATERIAL:	DESCRIPTION P5.8 Keel, W/Auto Inflate/ Inlet Check Valve			
FINISH:				
DRAWN BY: R.K. 6/22/16	DWG. SIZE B	DRAWING NO. A3020142		REV A
CHECKED:KL 6/22/16				
APPROVED:DA 6/22/16	SCALE: N.T.S.			

NOTES (UNLESS SPECIFIED OTHERWISE):

REVISIONS				
REV	DESCRIPTION	E.C.O.	BY	DATE
A	Released		R.K.	6/22/16

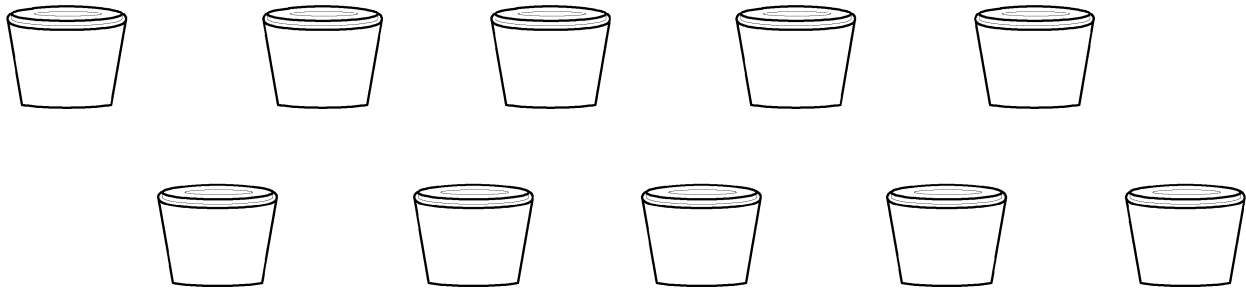

THIS DOCUMENT CONTAINS PROPRIETARY AND CONFIDENTIAL INFORMATION OF WING INFLATABLES, INC. IT IS NOT TO BE COPIED, REPRINTED OR DISCLOSED TO A THIRD PARTY WITHOUT THE WRITTEN CONSENT OF WING INFLATABLES, INC.

DISTRIBUTION STATEMENT D:  
DISTRIBUTION AUTHORIZED TO THE DEPARTMENT OF DEFENSE AND U.S. DOD CONTRACTORS ONLY; ADMINISTRATIVE OR OPERATIONAL USE (2016). OTHER REQUESTS SHALL BE REFERRED TO WING INFLATABLES, INC.

UNLESS OTHERWISE SPECIFIED DIMENSIONS ARE IN INCHES TOLERANCES ARE: FRACTIONS    DECIMAL    ANGLE ±   /    .XX ± .50    ± / .XXX ± .125		<div></div> <div>1220 5th St. ARCATA, CA. 95521 PH: 707-826-2887 FAX: 707-826-0136</div>					
MATERIAL:					DESCRIPTION Rubber Stopper (10)		
FINISH:							
DRAWN BY: R.K. 6/22/16		DWG. SIZE B	DRAWING NO. A3020143		REV A		
CHECKED:MK 6/22/16							
APPROVED:DA 6/22/16		SCALE: N.T.S.					

NOTES (UNLESS SPECIFIED OTHERWISE):

REVISIONS				
REV	DESCRIPTION	E.C.O.	BY	DATE
A	Released		WM	7/15/16

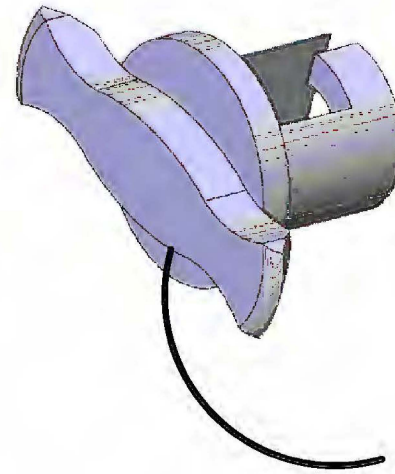
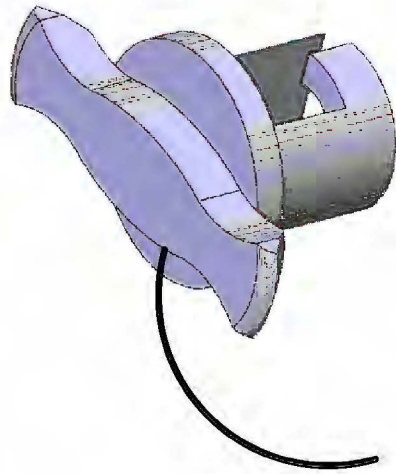
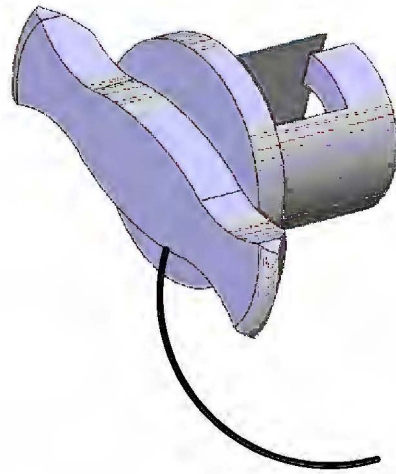
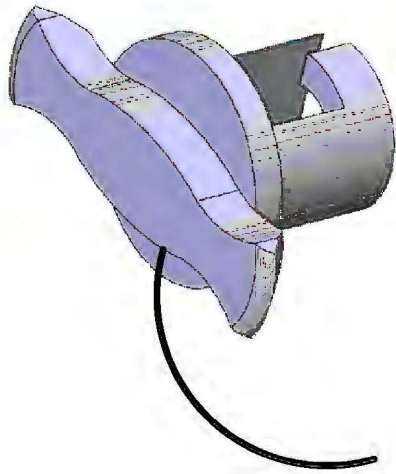
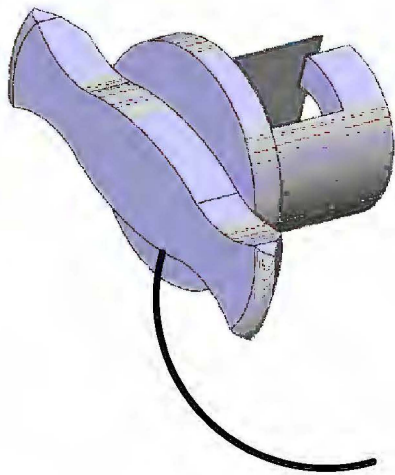
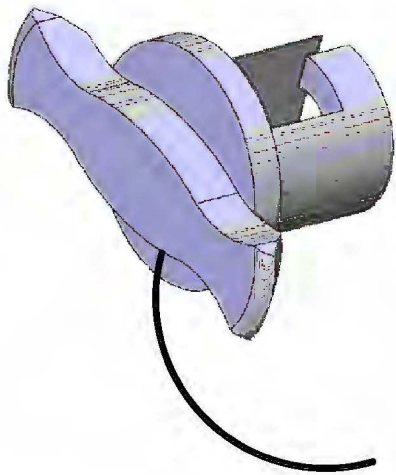
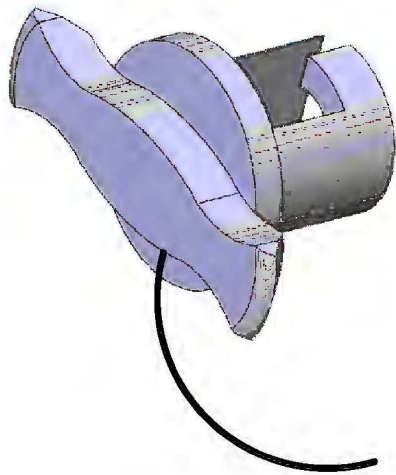
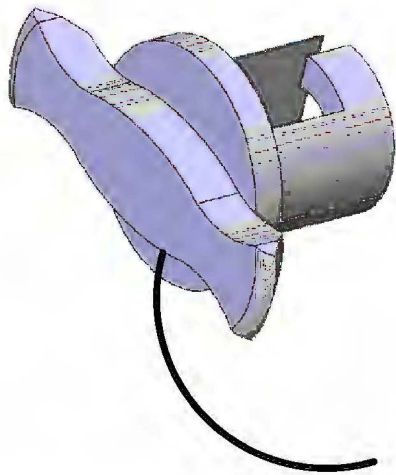

THIS DOCUMENT CONTAINS PROPRIETARY AND CONFIDENTIAL INFORMATION OF WING INFLATABLES, INC. IT IS NOT TO BE COPIED, REPRINTED OR DISCLOSED TO A THIRD PARTY WITHOUT THE WRITTEN CONSENT OF WING INFLATABLES, INC.

DISTRIBUTION STATEMENT D:  
DISTRIBUTION AUTHORIZED TO THE DEPARTMENT OF DEFENSE AND U.S. DOD CONTRACTORS ONLY;  
ADMINISTRATIVE OR OPERATIONAL USE (2016). OTHER REQUESTS SHALL BE REFERRED TO WING INFLATABLES, INC.

UNLESS OTHERWISE SPECIFIED DIMENSIONS ARE IN INCHES TOLERANCES ARE: FRACTIONS    DECIMAL    ANGLE ± /    .XX ± .50    ± / .XXX ± .125		 <div>1220 5th St. ARCATA, CA. 95521 PH: 707-826-2887 FAX: 707-826-0136</div>		
MATERIAL:				DESCRIPTION Valve Cap 8x, Inflate/Deflate, HR, Cap Assembly
FINISH:				
DRAWN BY: WM 7/15/16	DWG. SIZE B	DRAWING NO. A3020149	REV A	
CHECKED: MK 7/15/16				
APPROVED: DA 7/15/16	SCALE: N.T.S.			

4

3

2

1

REVISIONS

REV.	DESCRIPTION	E.C.O.	BY	DATE
A	RELEASED		WM	7/22/16

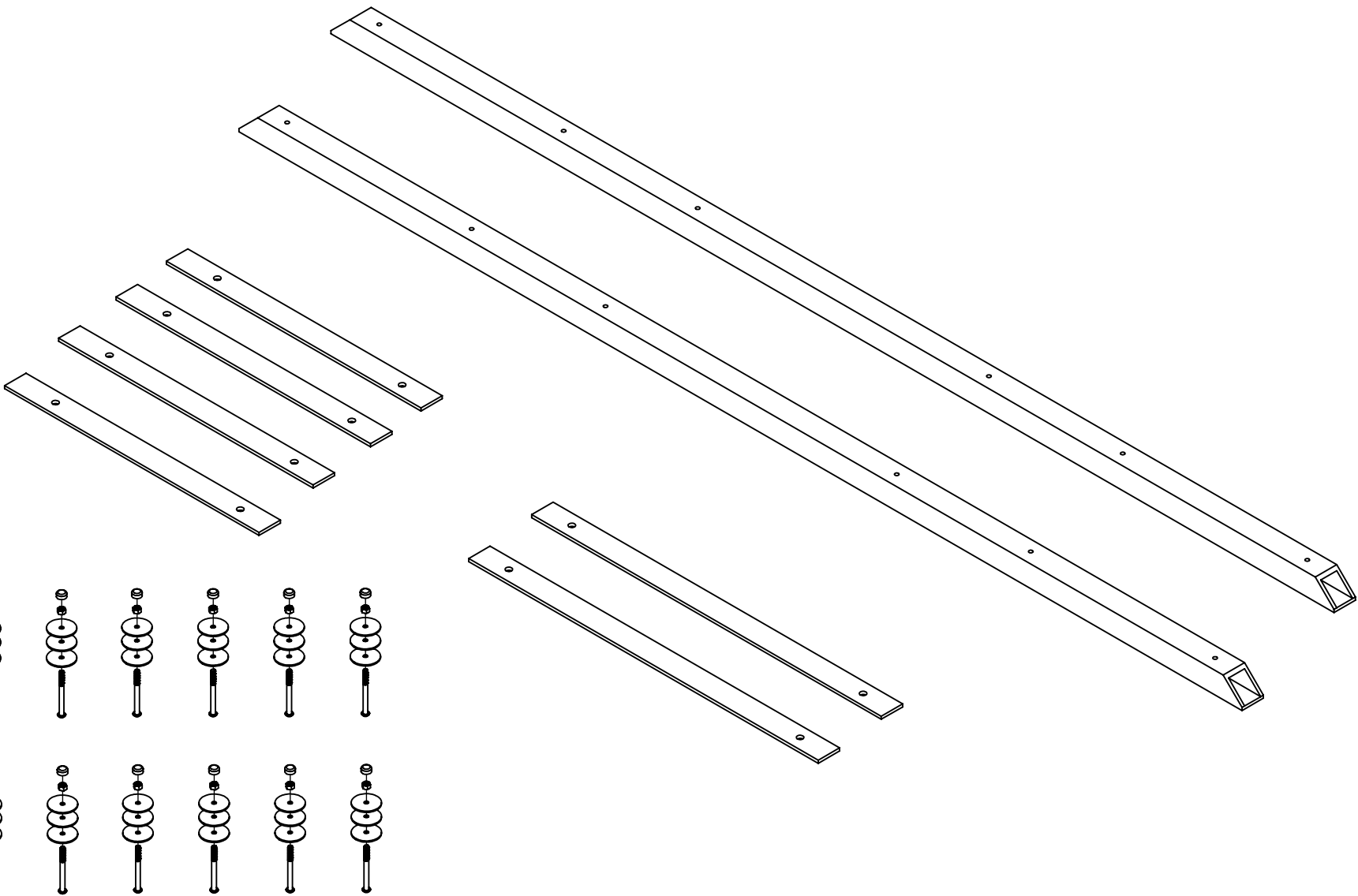

**PROPRIETARY AND CONFIDENTIAL:**  
THE INFORMATION CONTAINED IN THIS DRAWING IS THE SOLE PROPERTY OF WING INFLATABLES, INC. ANY REPRODUCTION IN PART OR AS A WHOLE WITHOUT THE WRITTEN PERMISSION OF WING INFLATABLES, INC. PROHIBITED.

**DISTRIBUTION STATEMENT D:**  
DISTRIBUTION AUTHORIZED TO THE DEPARTMENT OF DEFENSE AND U.S. DOD CONTRACTORS ONLY; ADMINISTRATIVE OR OPPERATIONAL USE (2016). OTHER REQUESTS SHALL BE REFERRED TO WING INFLATABLES, INC.

**UNLESS OTHERWISE SPECIFIED:**  
INTERPRET GEOMETRICTOLERANCING PER: ANSI Y14.5  
DIMENSIONS ARE IN INCHES  
TOLERANCES:  
FRACTIONAL  $\pm$   
ANGULAR: MACH  $\pm$  BEND  $\pm$   
TWO PLACE DECIMAL  $\pm$   
THREE PLACE DECIMAL  $\pm$

MATERIAL

FINISH

DO NOT SCALE DRAWING



1220 5TH ST.  
ARCATA, CA. 95521

DRAWN	WM	7/22/16
CHECKED	MK	7/22/16
ENG APPR.	DA	7/22/16
MFG APPR.		
QA		
APPROVAL	NAME	DATE

SCALE: N.T.S.

TITLE:  
P5.8 FRP DECK RAILS KIT

SIZE	PART NO.	REV
B	A3020151	A

WEIGHT: SHEET 1 OF 1

4

3

2

1

NOTES (UNLESS SPECIFIED OTHERWISE):

REVISIONS				
REV	DESCRIPTION	E.C.O.	BY	DATE
A	Released		R.K.	6/22/16

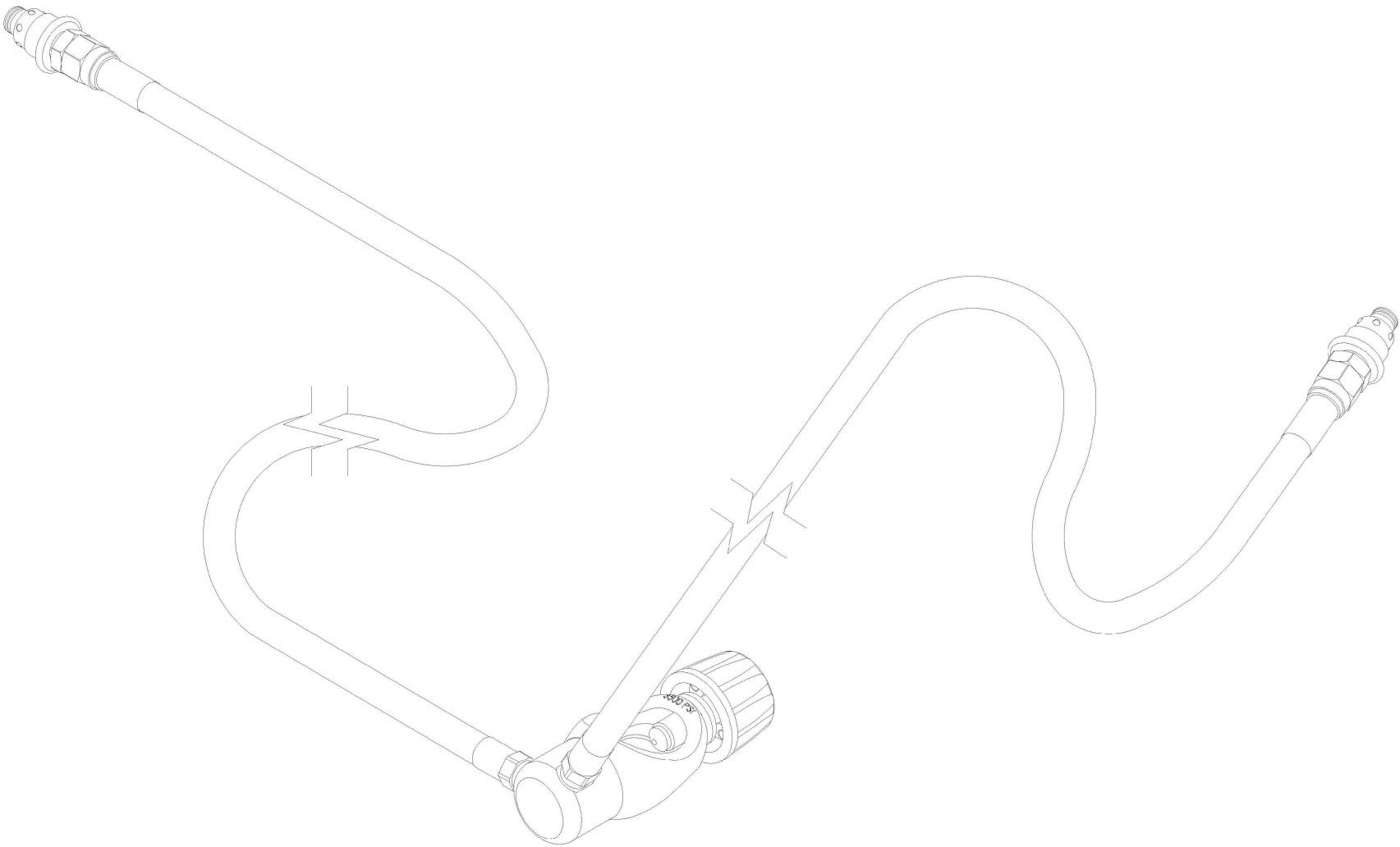

THIS DOCUMENT CONTAINS PROPRIETARY AND CONFIDENTIAL INFORMATION OF WING INFLATABLES, INC. IT IS NOT TO BE COPIED, REPRINTED OR DISCLOSED TO A THIRD PARTY WITHOUT THE WRITTEN CONSENT OF WING INFLATABLES, INC.

DISTRIBUTION STATEMENT D:  
DISTRIBUTION AUTHORIZED TO THE DEPARTMENT OF DEFENSE AND U.S. DOD CONTRACTORS ONLY; ADMINISTRATIVE OR OPERATIONAL USE (2016). OTHER REQUESTS SHALL BE REFERRED TO WING INFLATABLES, INC.

UNLESS OTHERWISE SPECIFIED DIMENSIONS ARE IN INCHES TOLERANCES ARE: FRACTIONS    DECIMAL    ANGLE ±   /    .XX ± .50    ± / .XXX ± .125		<div><div>1220 5th St. ARCATA, CA. 95521 PH: 707-826-2887 FAX: 707-826-0136</div></div>					
MATERIAL:					DESCRIPTION P4.7 WARP/RAMW Auto Inflate Kit With 9' Hoses		
FINISH:							
DRAWN BY: R.K. 6/22/16					DWG. SIZE B	DRAWING NO. A3040007.2	
CHECKED: MK 6/23/16							
APPROVED: DA 6/23/16		SCALE: N.T.S.					

NOTES (UNLESS SPECIFIED OTHERWISE):

REVISIONS				
REV	DESCRIPTION	E.C.O.	BY	DATE
A	RELEASED		TS	6/23/16

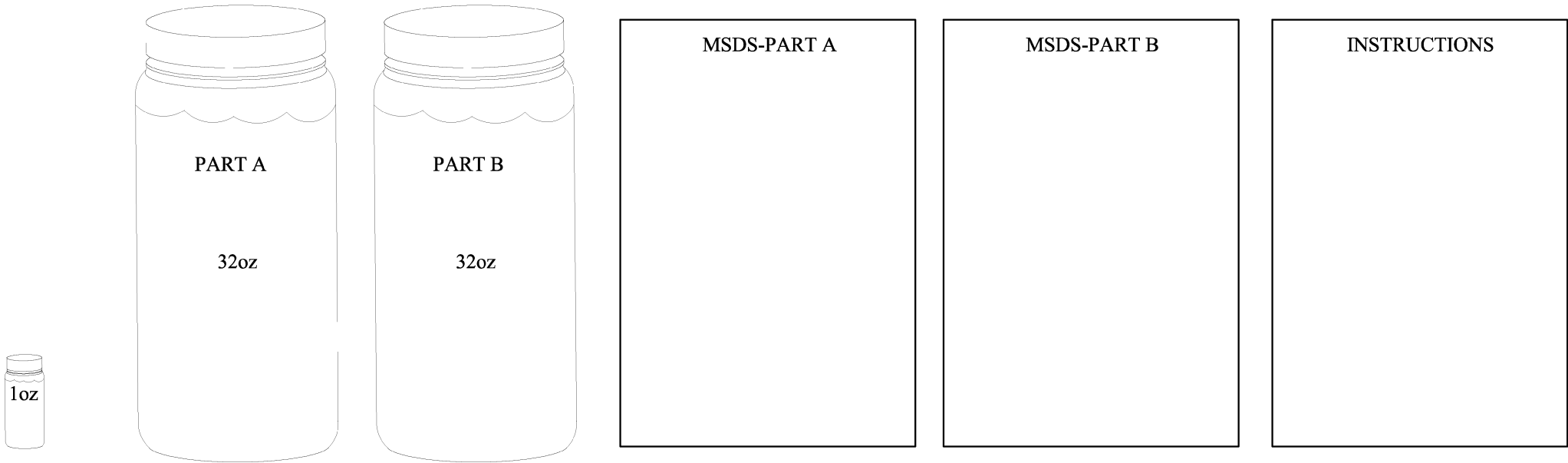

THIS DOCUMENT CONTAINS PROPRIETARY AND CONFIDENTIAL INFORMATION OF WING INFLATABLES, INC. IT IS NOT TO BE COPIED, REPRINTED OR DISCLOSED TO A THIRD PARTY WITHOUT THE WRITTEN CONSENT OF WING INFLATABLES, INC.

DISTRIBUTION STATEMENT D:  
DISTRIBUTION AUTHORIZED TO THE DEPARTMENT OF DEFENSE AND U.S. DOD CONTRACTORS ONLY; ADMINISTRATIVE OR OPERATIONAL USE (2016). OTHER REQUESTS SHALL BE REFERRED TO WING INFLATABLES, INC.

UNLESS OTHERWISE SPECIFIED DIMENSIONS ARE IN INCHES TOLERANCES ARE: FRACTIONS    DECIMAL    ANGLE ±   /    .XX ± .50    ± / .XXX ± .125		<div><div>1220 5th St. ARCATA, CA. 95521 PH: 707-826-2887 FAX: 707-826-0136</div></div>				
MATERIAL:					DESCRIPTION	
FINISH:		Techthane Coating Kit – 2qt (Specify Pigment Color)				
DRAWN BY: TS 6/23/16		DWG. SIZE B	DRAWING NO. A3500010			REV A
CHECKED:MK 6/23/16						
APPROVED: DA 6/23/16		SCALE: N.T.S.				

NOTES (UNLESS SPECIFIED OTHERWISE):

REVISIONS				
REV	DESCRIPTION	E.C.O.	BY	DATE
A	RELEASED		TS	6/23/16

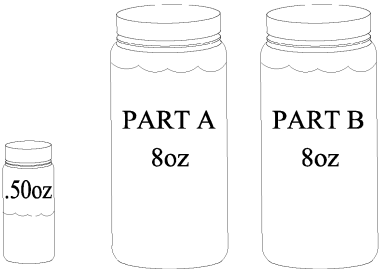

MSDS-PART A

MSDS-PART B

INSTRUCTIONS

THIS DOCUMENT CONTAINS PROPRIETARY AND CONFIDENTIAL INFORMATION OF WING INFLATABLES, INC. IT IS NOT TO BE COPIED, REPRINTED OR DISCLOSED TO A THIRD PARTY WITHOUT THE WRITTEN CONSENT OF WING INFLATABLES, INC.

DISTRIBUTION STATEMENT D:  
DISTRIBUTION AUTHORIZED TO THE DEPARTMENT OF DEFENSE AND U.S. DOD CONTRACTORS ONLY; ADMINISTRATIVE OR OPERATIONAL USE (2016). OTHER REQUESTS SHALL BE REFERRED TO WING INFLATABLES, INC.

UNLESS OTHERWISE SPECIFIED DIMENSIONS ARE IN INCHES TOLERANCES ARE: FRACTIONS    DECIMAL    ANGLE ± /    .XX ± .50    ± / .XXX ± .125		<div><div>1220 5th St. ARCATA, CA. 95521 PH: 707-826-2887 FAX: 707-826-0136</div></div>		
MATERIAL:		DESCRIPTION Techthane Coating Kit – 16oz (Specify Pigment Color)		
FINISH:				
DRAWN BY: TS 6/23/16		DWG. SIZE B	DRAWING NO. A3500011	REV A
CHECKED:MK 6/23/16				
APPROVED:DA 6/23/16		SCALE: N.T.S.		

NOTES (UNLESS SPECIFIED OTHERWISE):

REVISIONS				
REV	DESCRIPTION	E.C.O.	BY	DATE
A	RELEASED		TS	6/23/16

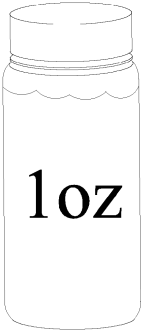

THIS DOCUMENT CONTAINS PROPRIETARY AND CONFIDENTIAL INFORMATION OF WING INFLATABLES, INC. IT IS NOT TO BE COPIED, REPRINTED OR DISCLOSED TO A THIRD PARTY WITHOUT THE WRITTEN CONSENT OF WING INFLATABLES, INC.

DISTRIBUTION STATEMENT D:  
DISTRIBUTION AUTHORIZED TO THE DEPARTMENT OF DEFENSE AND U.S. DOD CONTRACTORS ONLY; ADMINISTRATIVE OR OPERATIONAL USE (2016). OTHER REQUESTS SHALL BE REFERRED TO WING INFLATABLES, INC.

UNLESS OTHERWISE SPECIFIED DIMENSIONS ARE IN INCHES TOLERANCES ARE: FRACTIONS    DECIMAL    ANGLE ±   /    .XX ± .50    ± / .XXX ± .125		<div><div>1220 5th St. ARCATA, CA. 95521 PH: 707-826-2887 FAX: 707-826-0136</div></div>			
MATERIAL:		DESCRIPTION Pigment – 1oz (Specify Color)			
FINISH:					
DRAWN BY: TS 6/23/16		DWG. SIZE B	DRAWING NO. A3500012		REV A
CHECKED:MK 6/23/16					
APPROVED: DA 6/23/16		SCALE: N.T.S.			



NOTES (UNLESS SPECIFIED OTHERWISE):

REVISIONS				
REV	DESCRIPTION	E.C.O.	BY	DATE
A	RELEASED		TS	6/23/16



MSDS-PART A

MSDS-PART B

INSTRUCTIONS

THIS DOCUMENT CONTAINS PROPRIETARY AND CONFIDENTIAL INFORMATION OF WING INFLATABLES, INC. IT IS NOT TO BE COPIED, REPRINTED OR DISCLOSED TO A THIRD PARTY WITHOUT THE WRITTEN CONSENT OF WING INFLATABLES, INC.

DISTRIBUTION STATEMENT D:  
DISTRIBUTION AUTHORIZED TO THE DEPARTMENT OF DEFENSE AND U.S. DOD CONTRACTORS ONLY; ADMINISTRATIVE OR OPERATIONAL USE (2016). OTHER REQUESTS SHALL BE REFERRED TO WING INFLATABLES, INC.

UNLESS OTHERWISE SPECIFIED  
DIMENSIONS ARE IN INCHES  
TOLERANCES ARE:  
FRACTIONS    DECIMAL    ANGLE  
± /    .XX ± .50    ± /  
         .XXX ± .125

MATERIAL:

FINISH:

DRAWN BY: TS 6/23/16

CHECKED: MK 6/23/16

APPROVED: DA 6/23/16



1220 5th St.  
ARCATA, CA. 95521  
PH: 707-826-2887  
FAX: 707-826-0136

DESCRIPTION  
Techthane Coating Kit – 2ga (Specify Pigment Color)

DWG. SIZE  
B

DRAWING NO.  
A3500039

REV  
A

SCALE: N.T.S.

NOTES (UNLESS SPECIFIED OTHERWISE):

REVISIONS				
REV	DESCRIPTION	E.C.O.	BY	DATE
A	Released		R.D.	6/23/16

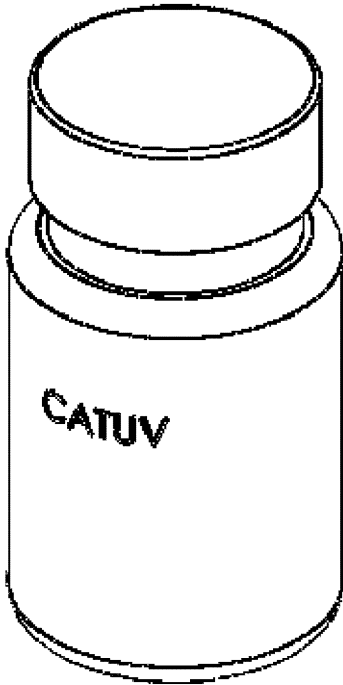

THIS DOCUMENT CONTAINS PROPRIETARY AND CONFIDENTIAL INFORMATION OF WING INFLATABLES, INC. IT IS NOT TO BE COPIED, REPRINTED OR DISCLOSED TO A THIRD PARTY WITHOUT THE WRITTEN CONSENT OF WING INFLATABLES, INC.

DISTRIBUTION STATEMENT D:  
DISTRIBUTION AUTHORIZED TO THE DEPARTMENT OF DEFENSE AND U.S. DOD CONTRACTORS ONLY;  
ADMINISTRATIVE OR OPERATIONAL USE (2016). OTHER REQUESTS SHALL BE REFERRED TO WING INFLATABLES, INC.

UNLESS OTHERWISE SPECIFIED DIMENSIONS ARE IN INCHES TOLERANCES ARE: FRACTIONS    DECIMAL    ANGLE ±   /    .XX ± .50    ± / .XXX ± .125				1220 5th St. ARCATA, CA. 95521 PH: 707-826-2887 FAX: 707-826-0136		
MATERIAL:		DESCRIPTION 2 Part WING Adhesive Kit, 8oz				
FINISH:						
DRAWN BY: R.D. 6/23/16		DWG. SIZE B	DRAWING NO. A3520057			REV A
CHECKED:MK 6/23/16						
APPROVED:DA 6/23/16		SCALE: N.T.S.				

NOTES (UNLESS SPECIFIED OTHERWISE):

REVISIONS				
REV	DESCRIPTION	E.C.O.	BY	DATE
A	Released		R.D.	6/23/16

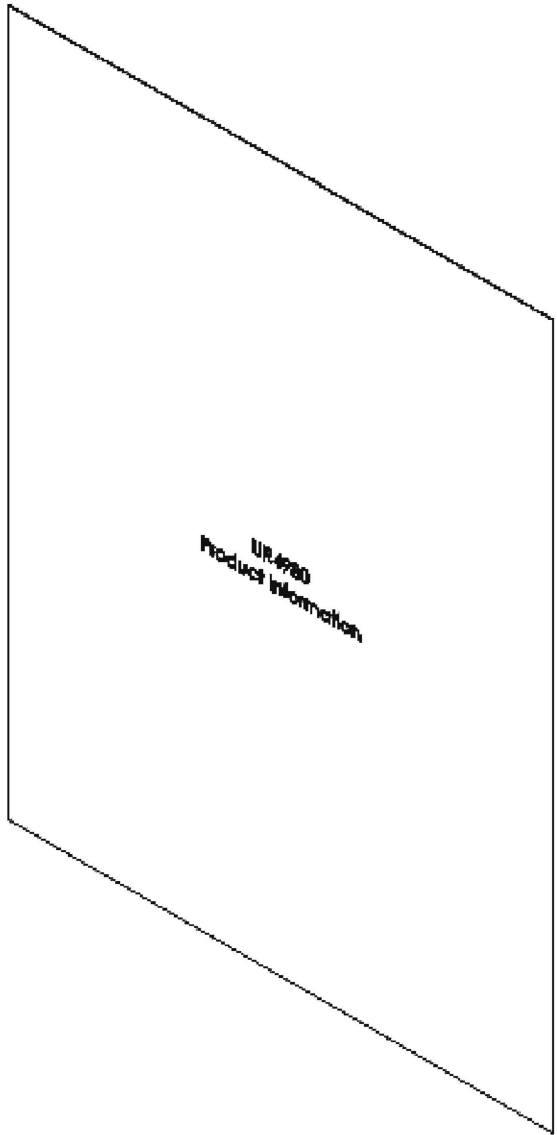
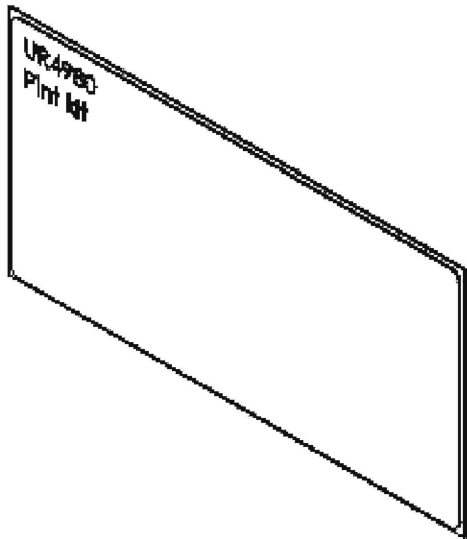
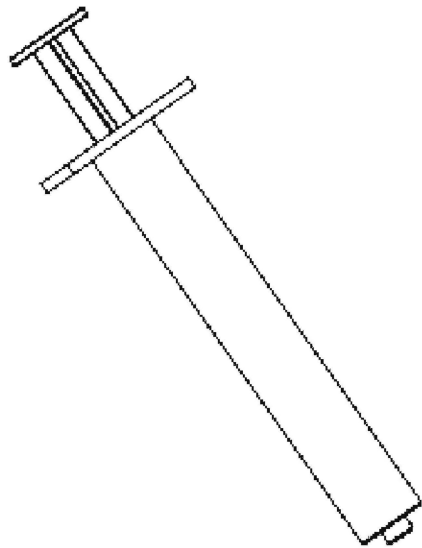
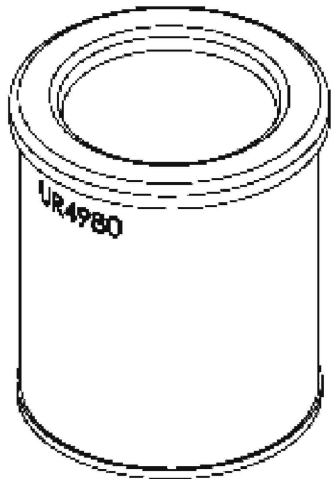
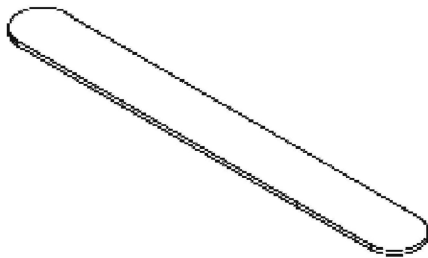
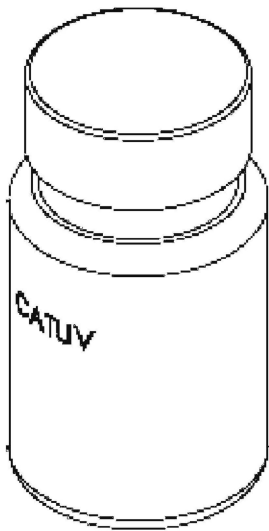
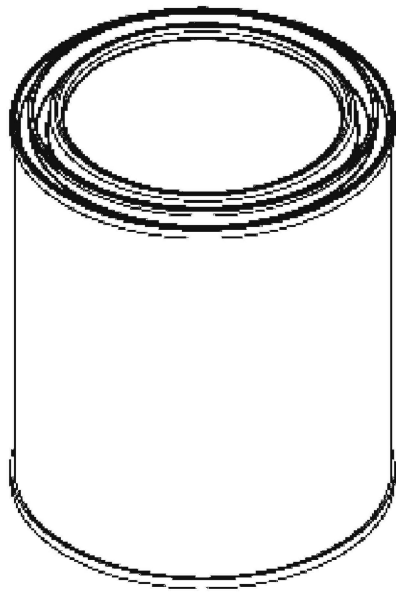

THIS DOCUMENT CONTAINS PROPRIETARY AND CONFIDENTIAL INFORMATION OF WING INFLATABLES, INC. IT IS NOT TO BE COPIED, REPRINTED OR DISCLOSED TO A THIRD PARTY WITHOUT THE WRITTEN CONSENT OF WING INFLATABLES, INC.

DISTRIBUTION STATEMENT D:  
DISTRIBUTION AUTHORIZED TO THE DEPARTMENT OF DEFENSE AND U.S. DOD CONTRACTORS ONLY; ADMINISTRATIVE OR OPERATIONAL USE (2016). OTHER REQUESTS SHALL BE REFERRED TO WING INFLATABLES, INC.

UNLESS OTHERWISE SPECIFIED DIMENSIONS ARE IN INCHES TOLERANCES ARE: FRACTIONS    DECIMAL    ANGLE ±    /    .XX ± .50    ± / .XXX ± .125		<div></div> <div>1220 5th St. ARCATA, CA. 95521 PH: 707-826-2887 FAX: 707-826-0136</div>			
MATERIAL:		DESCRIPTION 2 Part WING Adhesive Kit, 16oz			
FINISH:					
DRAWN BY: R.D. 6/23/16		DWG. SIZE B	DRAWING NO. A3520058		REV A
CHECKED: MK 6/23/16					
APPROVED: DA 6/23/16		SCALE: N.T.S.			

NOTES (UNLESS SPECIFIED OTHERWISE):

REVISIONS				
REV	DESCRIPTION	E.C.O.	BY	DATE
A	Released		R.D.	6/23/16

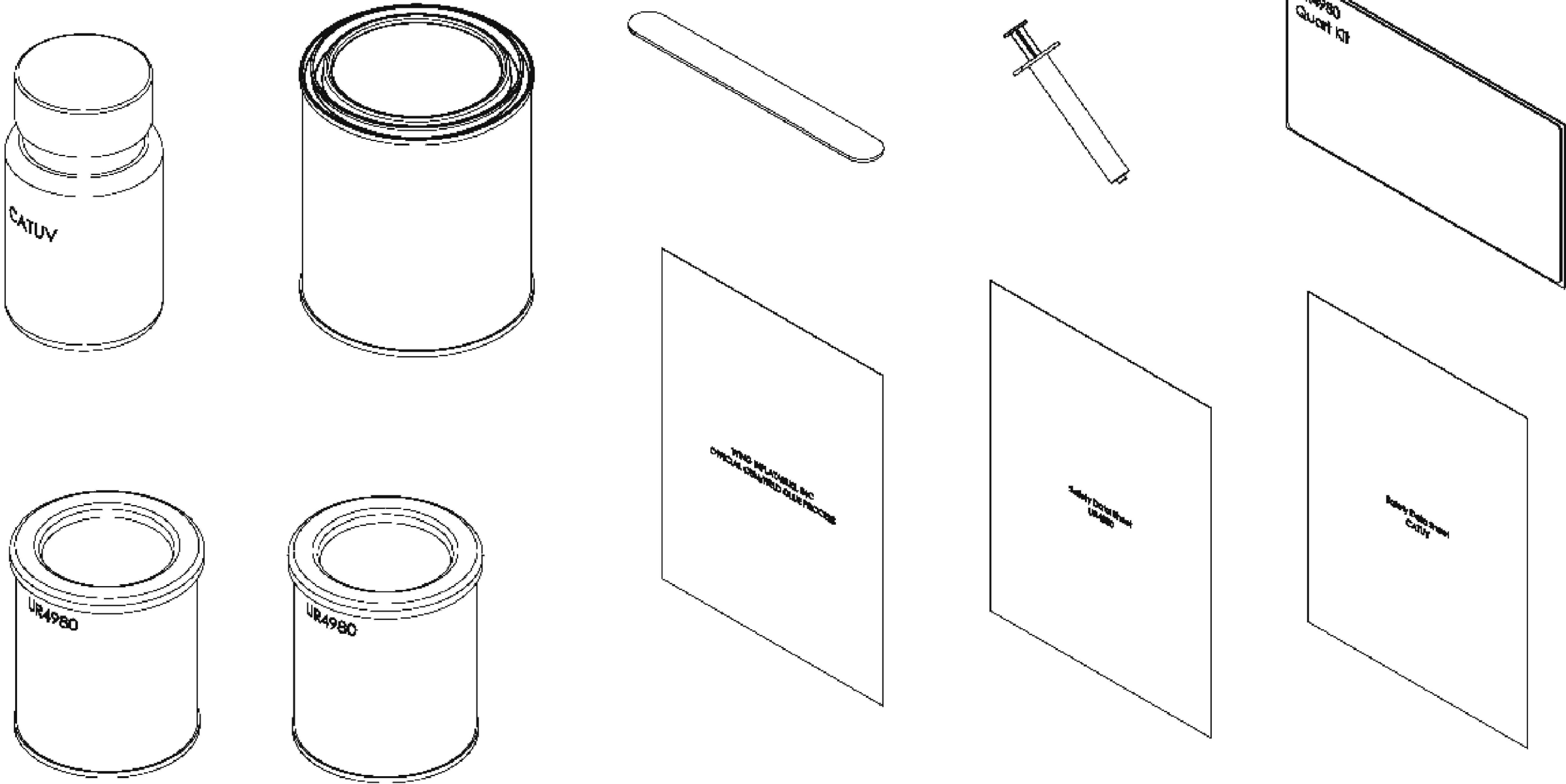

THIS DOCUMENT CONTAINS PROPRIETARY AND CONFIDENTIAL INFORMATION OF WING INFLATABLES, INC. IT IS NOT TO BE COPIED, REPRINTED OR DISCLOSED TO A THIRD PARTY WITHOUT THE WRITTEN CONSENT OF WING INFLATABLES, INC.

DISTRIBUTION STATEMENT D:  
DISTRIBUTION AUTHORIZED TO THE DEPARTMENT OF DEFENSE AND U.S. DOD CONTRACTORS ONLY; ADMINISTRATIVE OR OPERATIONAL USE (2016). OTHER REQUESTS SHALL BE REFERRED TO WING INFLATABLES, INC.

UNLESS OTHERWISE SPECIFIED DIMENSIONS ARE IN INCHES TOLERANCES ARE: FRACTIONS    DECIMAL    ANGLE ±    /    .XX ± .50    ± / .XXX ± .125		<div></div> <div>1220 5th St. ARCATA, CA. 95521 PH: 707-826-2887 FAX: 707-826-0136</div>			
MATERIAL:		DESCRIPTION 2 Part WING Adhesive Kit, 1qt			
FINISH:					
DRAWN BY: R.D. 6/23/16		DWG. SIZE B	DRAWING NO. A3520059		REV A
CHECKED: MK 6/23/16					
APPROVED: DA 6/23/16		SCALE: N.T.S.			

NOTES (UNLESS SPECIFIED OTHERWISE):

REVISIONS				
REV	DESCRIPTION	E.C.O.	BY	DATE
A	Released			6/23/16

”SMALL CUSTOM LOGO”

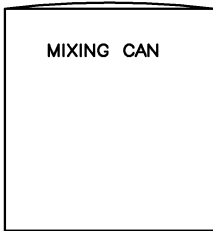
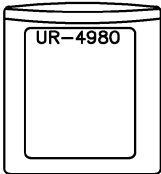
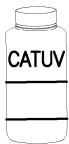

INSTRUCTIONS – FABRIC PREP

THIS DOCUMENT CONTAINS PROPRIETARY AND CONFIDENTIAL INFORMATION OF WING INFLATABLES, INC. IT IS NOT TO BE COPIED, REPRINTED OR DISCLOSED TO A THIRD PARTY WITHOUT THE WRITTEN CONSENT OF WING INFLATABLES, INC.

DISTRIBUTION STATEMENT D:  
DISTRIBUTION AUTHORIZED TO THE DEPARTMENT OF DEFENSE AND U.S. DOD CONTRACTORS ONLY; ADMINISTRATIVE OR OPERATIONAL USE (2016). OTHER REQUESTS SHALL BE REFERRED TO WING INFLATABLES, INC.

UNLESS OTHERWISE SPECIFIED DIMENSIONS ARE IN INCHES TOLERANCES ARE: FRACTIONS    DECIMAL    ANGLE ±    /    .XX ± .50    ± / .XXX ± .125		<div></div> <div>1220 5th St. ARCATA, CA. 95521 PH: 707-826-2887 FAX: 707-826-0136</div>			
MATERIAL:		DESCRIPTION Small Custom Logo Patch Kit (1-5 Characters)			
FINISH:					
DRAWN BY: R.K. 6/23/16		DWG. SIZE B	DRAWING NO. A3520060		REV A
CHECKED: MK 6/23/16					
APPROVED: DA 6/23/16		SCALE: N.T.S.			

NOTES (UNLESS SPECIFIED OTHERWISE):

REVISIONS				
REV	DESCRIPTION	E.C.O.	BY	DATE
A	Released			6/23/16

”MEDIUM CUSTOM LOGO”

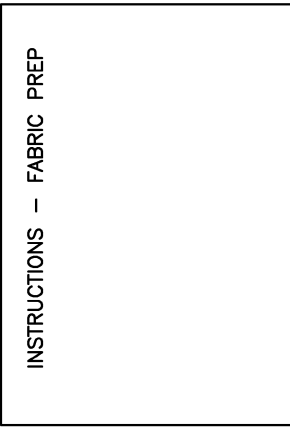
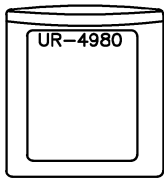
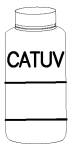

THIS DOCUMENT CONTAINS PROPRIETARY AND CONFIDENTIAL INFORMATION OF WING INFLATABLES, INC. IT IS NOT TO BE COPIED, REPRINTED OR DISCLOSED TO A THIRD PARTY WITHOUT THE WRITTEN CONSENT OF WING INFLATABLES, INC.

DISTRIBUTION STATEMENT D:  
DISTRIBUTION AUTHORIZED TO THE DEPARTMENT OF DEFENSE AND U.S. DOD CONTRACTORS ONLY; ADMINISTRATIVE OR OPERATIONAL USE (2016). OTHER REQUESTS SHALL BE REFERRED TO WING INFLATABLES, INC.

UNLESS OTHERWISE SPECIFIED DIMENSIONS ARE IN INCHES TOLERANCES ARE: FRACTIONS    DECIMAL    ANGLE ±    /    .XX ± .50    ± / .XXX ± .125		<div></div> <div>1220 5th St. ARCATA, CA. 95521 PH: 707-826-2887 FAX: 707-826-0136</div>		
MATERIAL:				
FINISH:				
DRAWN BY: R.K. 6/23/16		DWG. SIZE B	DRAWING NO. A3520061	REV A
CHECKED: MK 6/23/16				
APPROVED: DA 6/23/16		SCALE: N.T.S.		

NOTES (UNLESS SPECIFIED OTHERWISE):

REVISIONS				
REV	DESCRIPTION	E.C.O.	BY	DATE
A	Released			6/23/16

”LARGE CUSTOM LOGO”

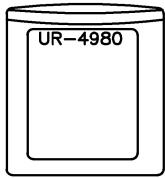
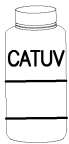

INSTRUCTIONS – FABRIC PREP

THIS DOCUMENT CONTAINS PROPRIETARY AND CONFIDENTIAL INFORMATION OF WING INFLATABLES, INC. IT IS NOT TO BE COPIED, REPRINTED OR DISCLOSED TO A THIRD PARTY WITHOUT THE WRITTEN CONSENT OF WING INFLATABLES, INC.

DISTRIBUTION STATEMENT D:  
DISTRIBUTION AUTHORIZED TO THE DEPARTMENT OF DEFENSE AND U.S. DOD CONTRACTORS ONLY; ADMINISTRATIVE OR OPERATIONAL USE (2016). OTHER REQUESTS SHALL BE REFERRED TO WING INFLATABLES, INC.

UNLESS OTHERWISE SPECIFIED DIMENSIONS ARE IN INCHES TOLERANCES ARE: FRACTIONS    DECIMAL    ANGLE ±    /    .XX ± .50    ± / .XXX ± .125		<div></div> <div>1220 5th St. ARCATA, CA. 95521 PH: 707-826-2887 FAX: 707-826-0136</div>			
MATERIAL:		DESCRIPTION  Large Custom Logo Patch Kit (10+ Characters or any Graphic)			
FINISH:					
DRAWN BY: R.K. 6/23/16		DWG. SIZE  B	DRAWING NO.  A3520062		REV  A
CHECKED: MK 6/23/16					
APPROVED: DA 6/23/16		SCALE: N.T.S.			

NOTES (UNLESS SPECIFIED OTHERWISE):

REVISIONS				
REV	DESCRIPTION	E.C.O.	BY	DATE
A	Released		R.K.	6/23/16

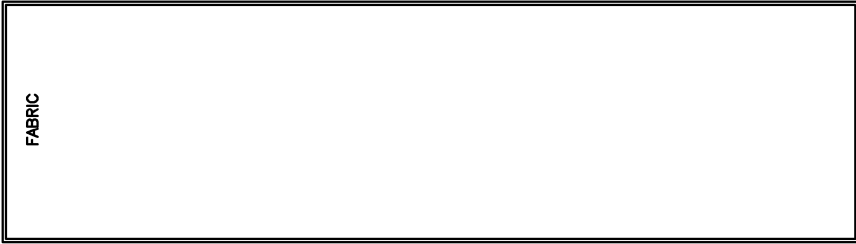

STENCIL TACK (GREEN)

SMALL CUSTOM STENCIL

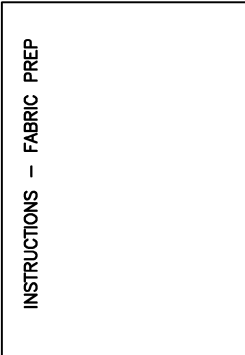
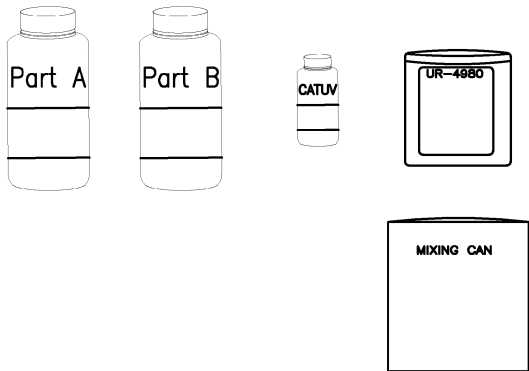

THIS DOCUMENT CONTAINS PROPRIETARY AND CONFIDENTIAL INFORMATION OF WING INFLATABLES, INC. IT IS NOT TO BE COPIED, REPRINTED OR DISCLOSED TO A THIRD PARTY WITHOUT THE WRITTEN CONSENT OF WING INFLATABLES, INC.

DISTRIBUTION STATEMENT D:  
DISTRIBUTION AUTHORIZED TO THE DEPARTMENT OF DEFENSE AND U.S. DOD CONTRACTORS ONLY; ADMINISTRATIVE OR OPERATIONAL USE (2016). OTHER REQUESTS SHALL BE REFERRED TO WING INFLATABLES, INC.

UNLESS OTHERWISE SPECIFIED DIMENSIONS ARE IN INCHES TOLERANCES ARE: FRACTIONS    DECIMAL    ANGLE ±    /    .XX ± .50    ± / .XXX ± .125		<div></div> <div>1220 5th St. ARCATA, CA. 95521 PH: 707-826-2887 FAX: 707-826-0136</div>			
MATERIAL:		DESCRIPTION Small Custom Logo Stencil Kit (1-5 Characters)			
FINISH:					
DRAWN BY: R.K. 6/23/16		DWG. SIZE B	DRAWING NO. A3520063		REV A
CHECKED: MK 6/23/16					
APPROVED: DA 6/23/16		SCALE: N.T.S.			



NOTES (UNLESS SPECIFIED OTHERWISE):

REVISIONS				
REV	DESCRIPTION	E.C.O.	BY	DATE
A	Released		R.K.	6/23/16

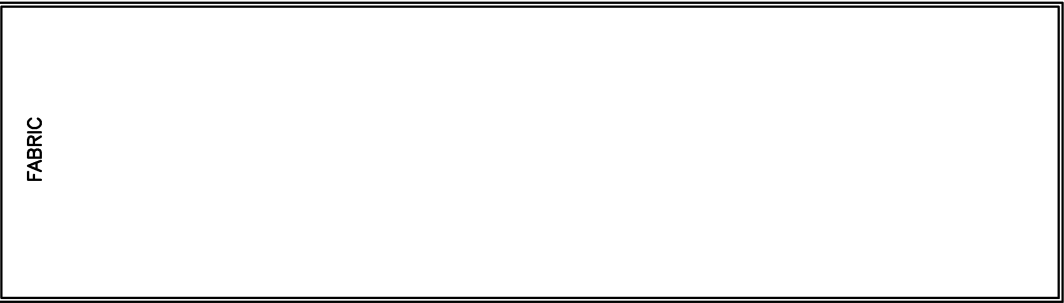

STENCIL TACK (GREEN)

MEDIUM CUSTOM STENCIL

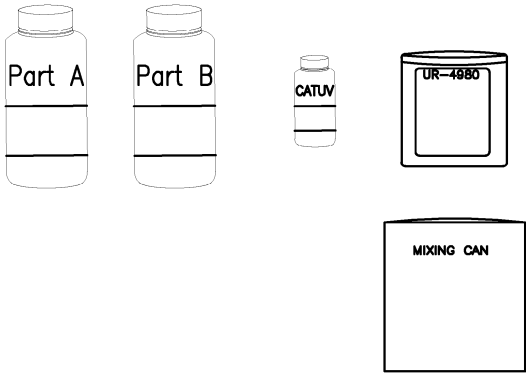

THIS DOCUMENT CONTAINS PROPRIETARY AND CONFIDENTIAL INFORMATION OF WING INFLATABLES, INC. IT IS NOT TO BE COPIED, REPRINTED OR DISCLOSED TO A THIRD PARTY WITHOUT THE WRITTEN CONSENT OF WING INFLATABLES, INC.

DISTRIBUTION STATEMENT D:  
DISTRIBUTION AUTHORIZED TO THE DEPARTMENT OF DEFENSE AND U.S. DOD CONTRACTORS ONLY; ADMINISTRATIVE OR OPERATIONAL USE (2016). OTHER REQUESTS SHALL BE REFERRED TO WING INFLATABLES, INC.

UNLESS OTHERWISE SPECIFIED DIMENSIONS ARE IN INCHES TOLERANCES ARE: FRACTIONS    DECIMAL    ANGLE ±   /    .XX ± .50    ± / .XXX ± .125		<div></div> <div>1220 5th St. ARCATA, CA. 95521 PH: 707-826-2887 FAX: 707-826-0136</div>		
MATERIAL:				
FINISH:				
DRAWN BY: R.K. 6/23/16		DWG. SIZE B	DRAWING NO. A3520064	REV A
CHECKED: MK 6/23/16				
APPROVED: DA 6/23/16		SCALE: N.T.S.		

NOTES (UNLESS SPECIFIED OTHERWISE):

REVISIONS				
REV	DESCRIPTION	E.C.O.	BY	DATE
A	Released		R.K.	6/23/16

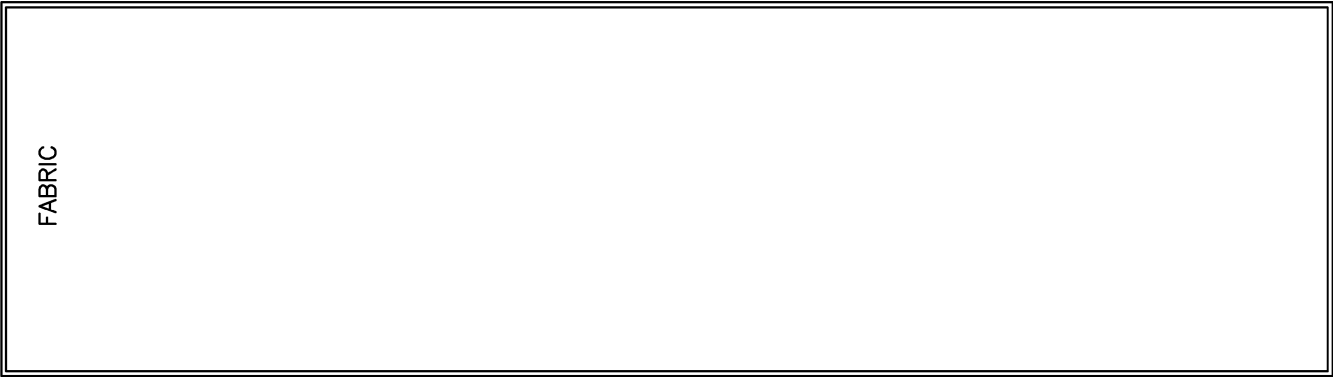

STENCIL TACK (GREEN)

LARGE CUSTOM STENCIL

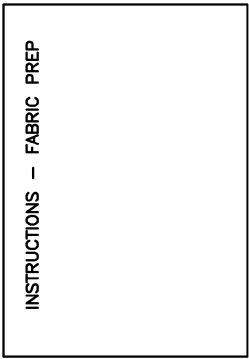
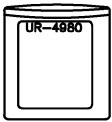

THIS DOCUMENT CONTAINS PROPRIETARY AND CONFIDENTIAL INFORMATION OF WING INFLATABLES, INC. IT IS NOT TO BE COPIED, REPRINTED OR DISCLOSED TO A THIRD PARTY WITHOUT THE WRITTEN CONSENT OF WING INFLATABLES, INC.

DISTRIBUTION STATEMENT D:  
DISTRIBUTION AUTHORIZED TO THE DEPARTMENT OF DEFENSE AND U.S. DOD CONTRACTORS ONLY; ADMINISTRATIVE OR OPERATIONAL USE (2016). OTHER REQUESTS SHALL BE REFERRED TO WING INFLATABLES, INC.

UNLESS OTHERWISE SPECIFIED DIMENSIONS ARE IN INCHES TOLERANCES ARE: FRACTIONS    DECIMAL    ANGLE ±   /           .XX ± .50    ± / .XXX ± .125		<div></div> <div>1220 5th St. ARCATA, CA. 95521 PH: 707-826-2887 FAX: 707-826-0136</div>			
MATERIAL:		DESCRIPTION  Large Custom Logo Stencil Kit (10+ Characters or any Graphic)			
FINISH:					
DRAWN BY: R.K. 6/23/16		DWG. SIZE  B	DRAWING NO.  A3520065		REV  A
CHECKED: MK 6/23/16					
APPROVED: DA 6/23/16		SCALE: N.T.S.			

NOTES (UNLESS SPECIFIED OTHERWISE):

REVISIONS				
REV	DESCRIPTION	E.C.O.	BY	DATE
A	Released		R.K.	6/22/16

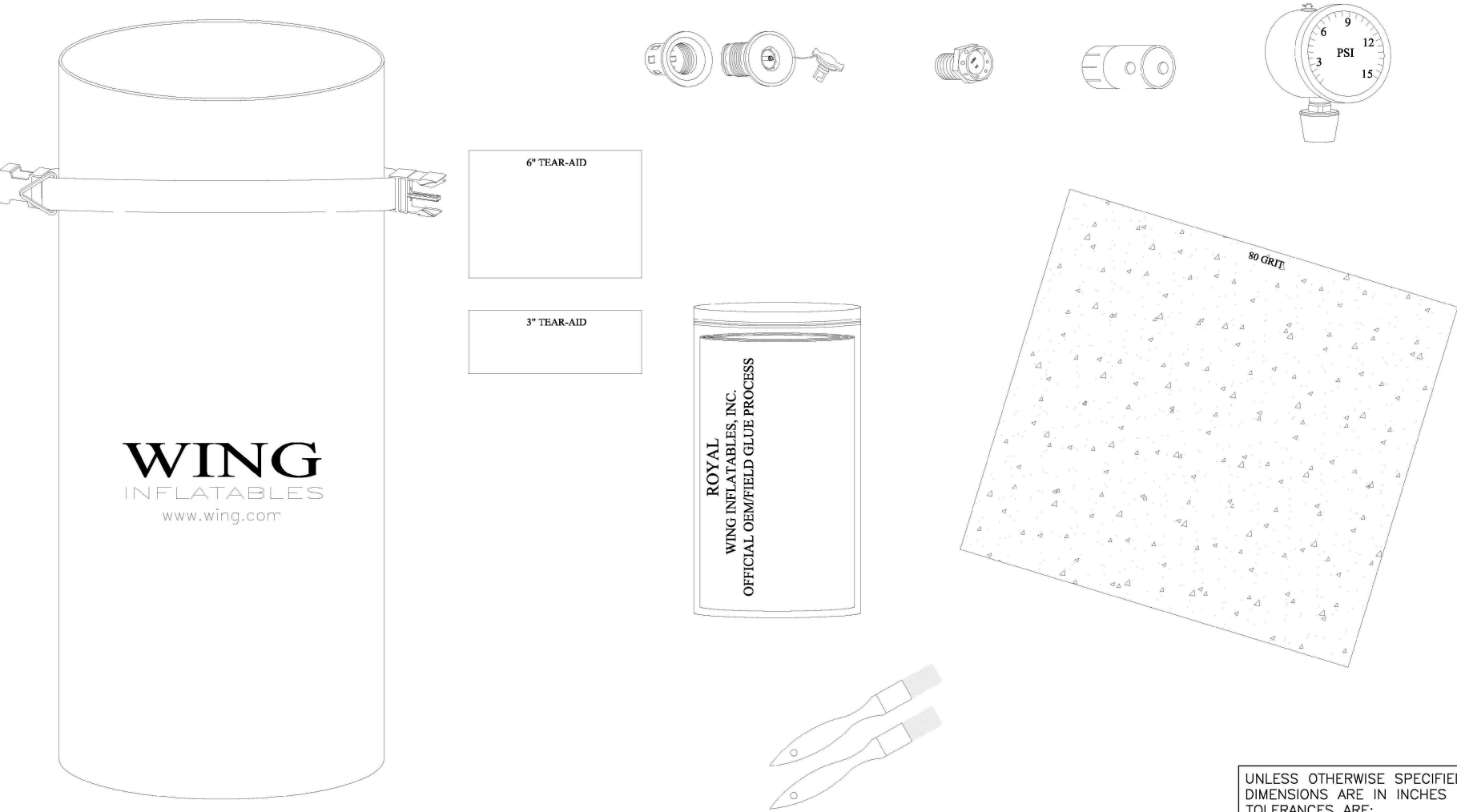
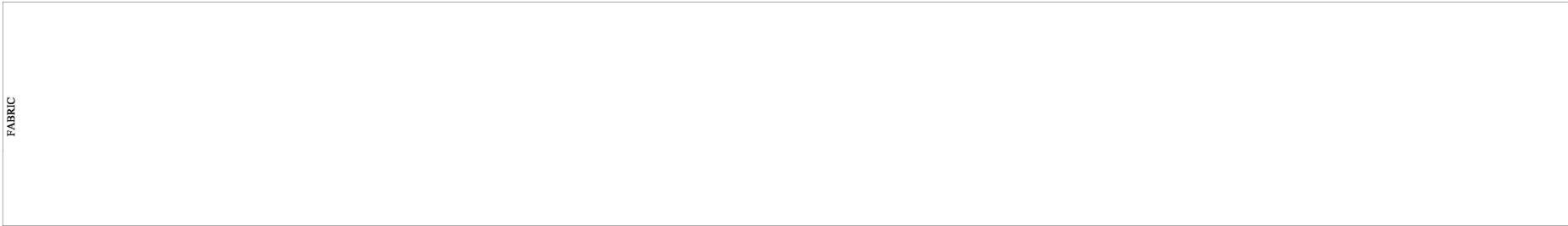

THIS DOCUMENT CONTAINS PROPRIETARY AND CONFIDENTIAL INFORMATION OF WING INFLATABLES, INC. IT IS NOT TO BE COPIED, REPRINTED OR DISCLOSED TO A THIRD PARTY WITHOUT THE WRITTEN CONSENT OF WING INFLATABLES, INC.

DISTRIBUTION STATEMENT D:  
DISTRIBUTION AUTHORIZED TO THE DEPARTMENT OF DEFENSE AND U.S. DOD CONTRACTORS ONLY; ADMINISTRATIVE OR OPERATIONAL USE (2016). OTHER REQUESTS SHALL BE REFERRED TO WING INFLATABLES, INC.

UNLESS OTHERWISE SPECIFIED DIMENSIONS ARE IN INCHES TOLERANCES ARE: FRACTIONS    DECIMAL    ANGLE ±    /    .XX ± .50    ± / .XXX ± .125		<div></div> <div>1220 5th St. ARCATA, CA. 95521 PH: 707-826-2887 FAX: 707-826-0136</div>			
MATERIAL:					DESCRIPTION CRRC Repair Kit — No Glue
FINISH:					
DRAWN BY: R.K. 6/16/16		DWG. SIZE B	DRAWING NO. A3520070		REV A
CHECKED: MK 6/22/16					
APPROVED: DA 6/22/16		SCALE: N.T.S.			

NOTES (UNLESS SPECIFIED OTHERWISE):

REVISIONS				
REV	DESCRIPTION	E.C.O.	BY	DATE
A	Released		R.K.	6/22/16

FABRIC

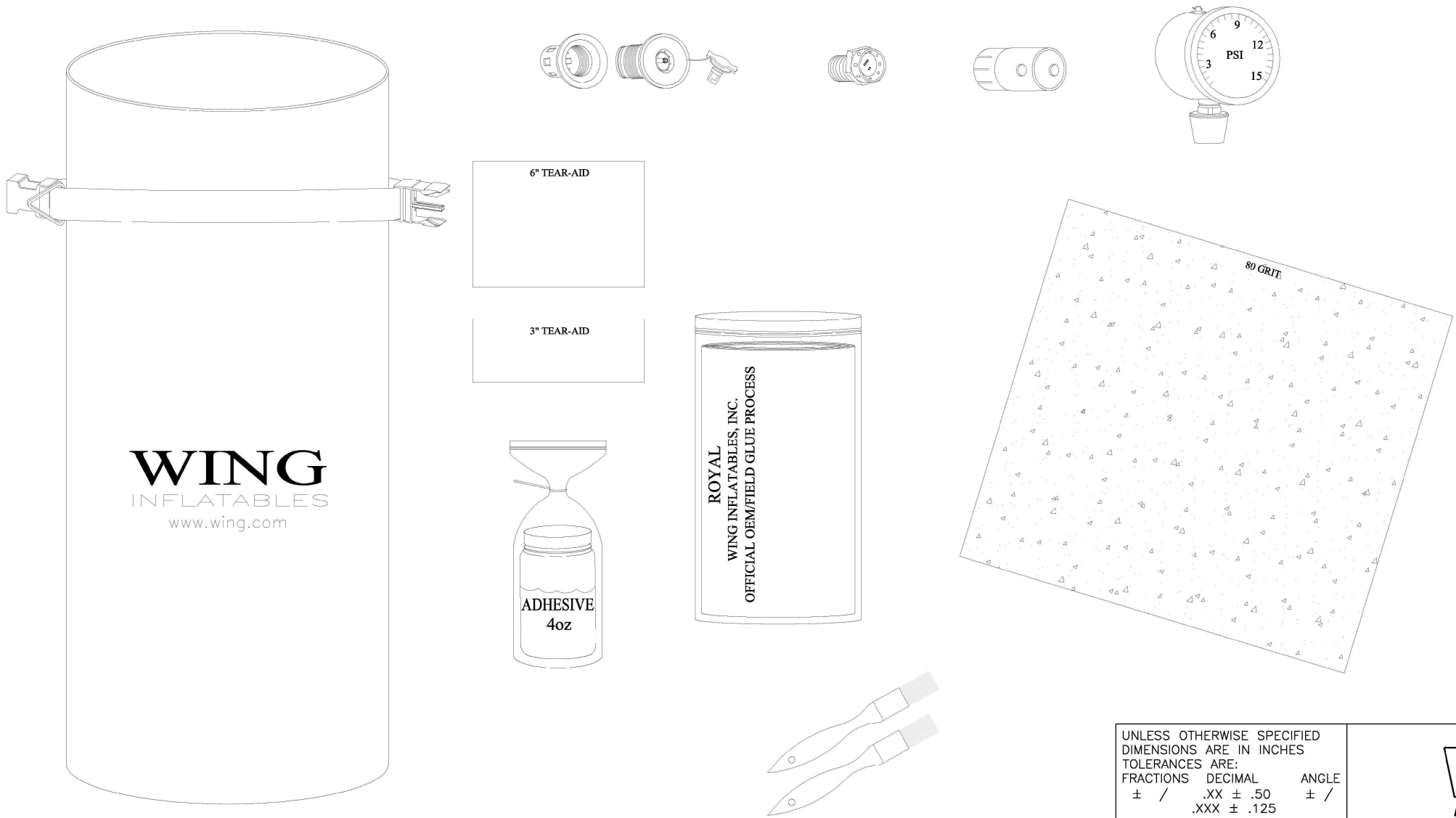

THIS DOCUMENT CONTAINS PROPRIETARY AND CONFIDENTIAL INFORMATION OF WING INFLATABLES, INC. IT IS NOT TO BE COPIED, REPRINTED OR DISCLOSED TO A THIRD PARTY WITHOUT THE WRITTEN CONSENT OF WING INFLATABLES, INC.

DISTRIBUTION STATEMENT D:  
DISTRIBUTION AUTHORIZED TO THE DEPARTMENT OF DEFENSE AND U.S. DOD CONTRACTORS ONLY; ADMINISTRATIVE OR OPERATIONAL USE (2016). OTHER REQUESTS SHALL BE REFERRED TO WING INFLATABLES, INC.

UNLESS OTHERWISE SPECIFIED DIMENSIONS ARE IN INCHES TOLERANCES ARE: FRACTIONS    DECIMAL    ANGLE ±    /    .XX ± .50    ± / .XXX ± .125		<div></div> <div>1220 5th St. ARCATA, CA. 95521 PH: 707-826-2887 FAX: 707-826-0136</div>			
MATERIAL:					DESCRIPTION  CRRC Repair Kit — With One Part Glue
FINISH:					
DRAWN BY: R.K. 6/16/16		DWG. SIZE  B	DRAWING NO.  A3520071		REV  A
CHECKED: MK 6/22/16					
APPROVED: DA 6/22/16		SCALE: N.T.S.			

NOTES (UNLESS SPECIFIED OTHERWISE):

REVISIONS				
REV	DESCRIPTION	E.C.O.	BY	DATE
A	Released		R.K.	6/22/16

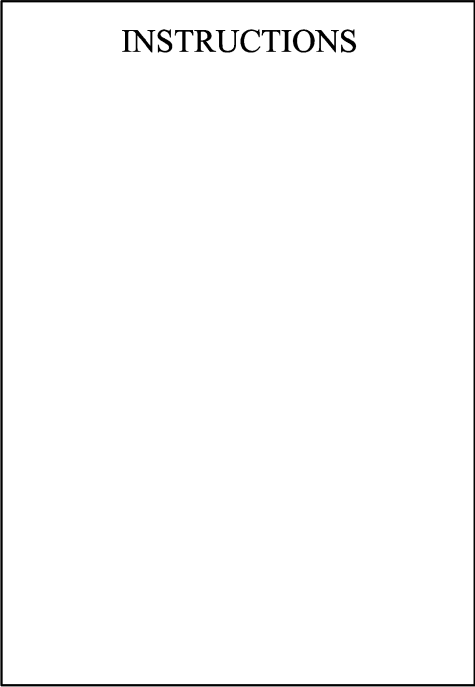
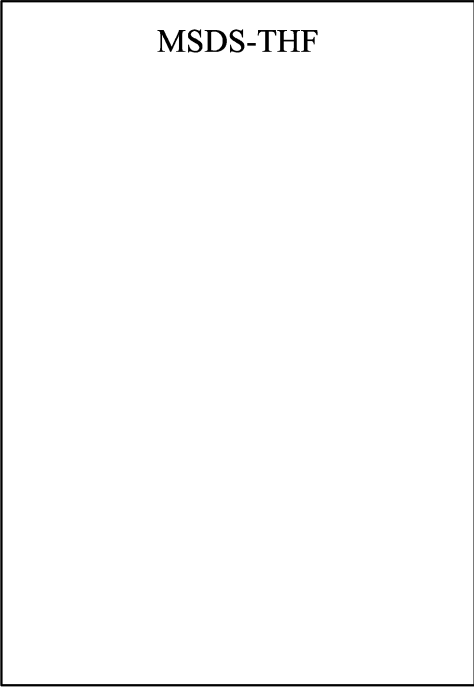

THIS DOCUMENT CONTAINS PROPRIETARY AND CONFIDENTIAL INFORMATION OF WING INFLATABLES, INC. IT IS NOT TO BE COPIED, REPRINTED OR DISCLOSED TO A THIRD PARTY WITHOUT THE WRITTEN CONSENT OF WING INFLATABLES, INC.

DISTRIBUTION STATEMENT D:  
DISTRIBUTION AUTHORIZED TO THE DEPARTMENT OF DEFENSE AND U.S. DOD CONTRACTORS ONLY; ADMINISTRATIVE OR OPERATIONAL USE (2016). OTHER REQUESTS SHALL BE REFERRED TO WING INFLATABLES, INC.

UNLESS OTHERWISE SPECIFIED DIMENSIONS ARE IN INCHES TOLERANCES ARE: FRACTIONS    DECIMAL    ANGLE ±    /    .XX ± .50    ± / .XXX ± .125		<div></div> <div>1220 5th St. ARCATA, CA. 95521 PH: 707-826-2887 FAX: 707-826-0136</div>			
MATERIAL:		DESCRIPTION Goop – Specify Color 1oz.			
FINISH:					
DRAWN BY: R.K. 6/22/16		DWG. SIZE B	DRAWING NO. A3530003		REV A
CHECKED: MK 6/22/16					
APPROVED: DA 6/22/16		SCALE: N.T.S.			

NOTES (UNLESS SPECIFIED OTHERWISE):

REVISIONS				
REV	DESCRIPTION	E.C.O.	BY	DATE
A	Released		R.K.	6/22/16

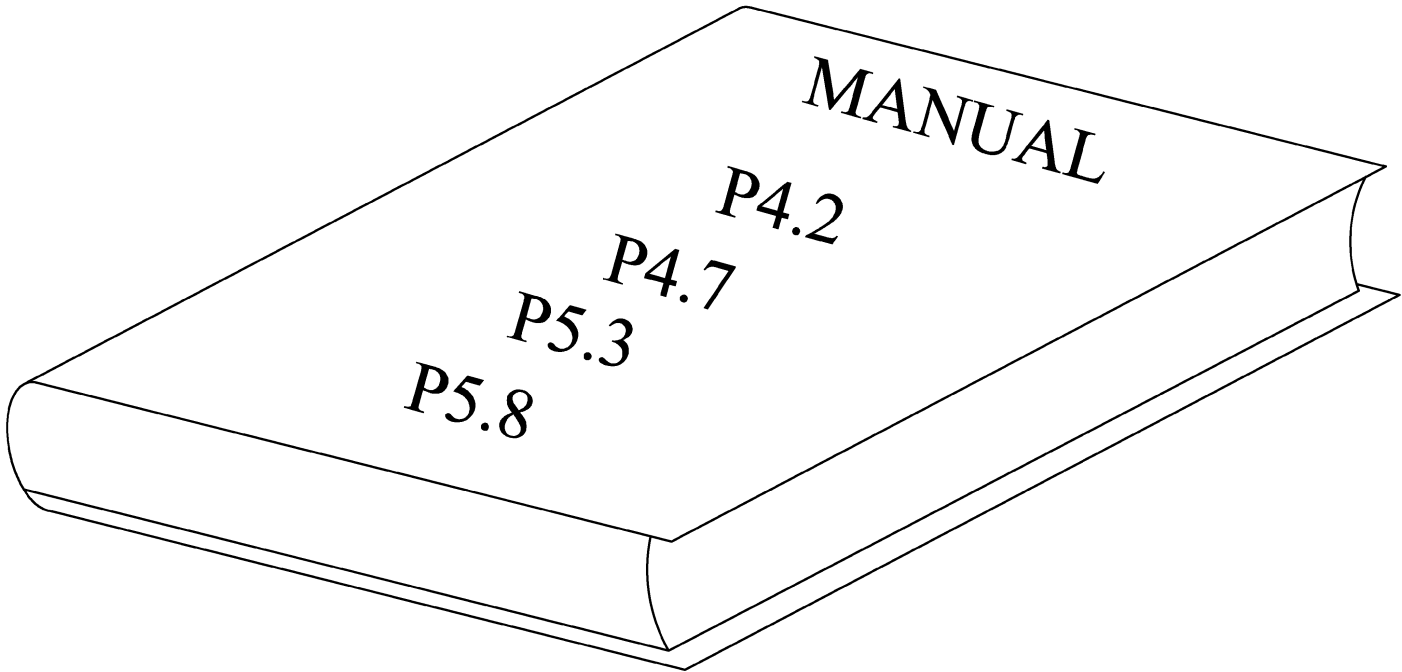

THIS DOCUMENT CONTAINS PROPRIETARY AND CONFIDENTIAL INFORMATION OF WING INFLATABLES, INC. IT IS NOT TO BE COPIED, REPRINTED OR DISCLOSED TO A THIRD PARTY WITHOUT THE WRITTEN CONSENT OF WING INFLATABLES, INC.

DISTRIBUTION STATEMENT D:  
DISTRIBUTION AUTHORIZED TO THE DEPARTMENT OF DEFENSE AND U.S. DOD CONTRACTORS ONLY; ADMINISTRATIVE OR OPERATIONAL USE (2016). OTHER REQUESTS SHALL BE REFERRED TO WING INFLATABLES, INC.

UNLESS OTHERWISE SPECIFIED DIMENSIONS ARE IN INCHES TOLERANCES ARE: FRACTIONS    DECIMAL    ANGLE ± /    .XX ± .50    ± / .XXX ± .125		<div></div> <div>1220 5th St. ARCATA, CA. 95521 PH: 707-826-2887 FAX: 707-826-0136</div>		
MATERIAL:		DESCRIPTION CRRC Operators Manual		
FINISH:				
DRAWN BY: R.K. 6/16/16	DWG. SIZE B	DRAWING NO. A3800089		REV A
CHECKED: MK 6/22/16	APPROVED: DA 6/22/16		SCALE: N.T.S.	

4

3

2

1

REVISIONS				
REV.	DESCRIPTION	E.C.O.	BY	DATE
	RELEASED		WM	9/9/16

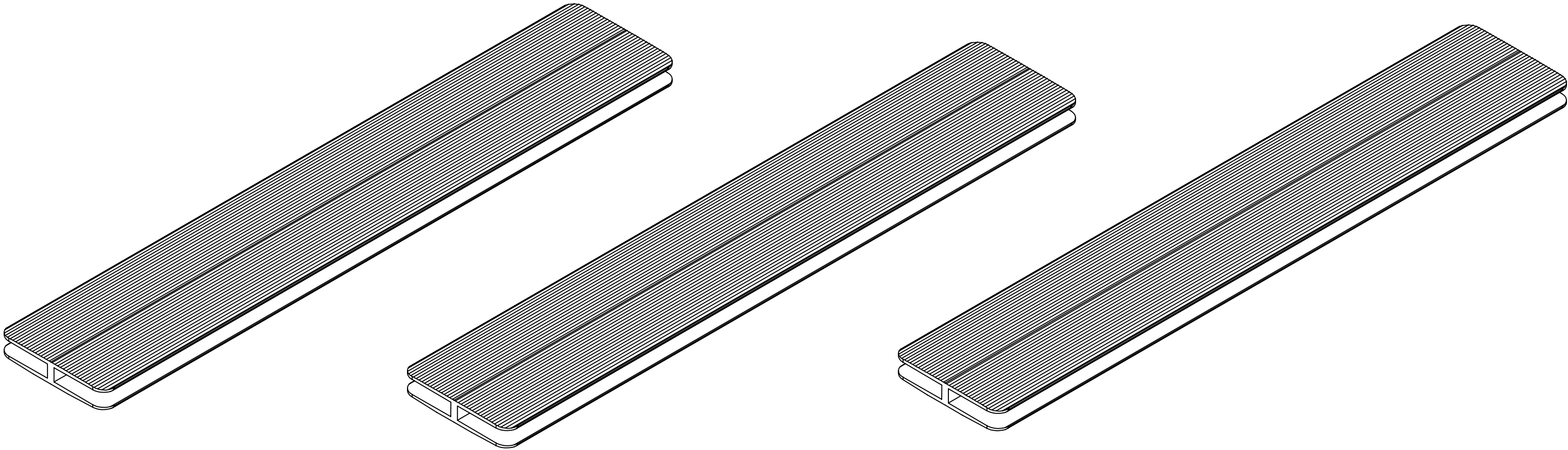

**PROPRIETARY AND CONFIDENTIAL:**  
THE INFORMATION CONTAINED IN THIS DRAWING IS THE SOLE PROPERTY OF WING INFLATABLES, INC. ANY REPRODUCTION IN PART OR AS A WHOLE WITHOUT THE WRITTEN PERMISSION OF WING INFLATABLES, INC. PROHIBITED.

**DISTRIBUTION STATEMENT D:**  
DISTRIBUTION AUTHORIZED TO THE DEPARTMENT OF DEFENSE AND U.S. DOD CONTRACTORS ONLY; ADMINISTRATIVE OR OPPERATIONAL USE (2016). OTHER REQUESTS SHALL BE REFERRED TO WING INFLATABLES, INC.

**UNLESS OTHERWISE SPECIFIED:**  
INTERPRET GEOMETRICTOLERANCING PER: ANSI Y14.5  
DIMENSIONS ARE IN INCHES  
TOLERANCES:  
FRACTIONAL  $\pm$   
ANGULAR: MACH  $\pm$  BEND  $\pm$   
TWO PLACE DECIMAL  $\pm$   
THREE PLACE DECIMAL  $\pm$

MATERIAL

FINISH

DO NOT SCALE DRAWING



1220 5TH ST.  
ARCATA, CA. 95521

DRAWN	WM	9/9/16
CHECKED		
ENG APPR.		
MFG APPR.		
QA		
APPROVAL	NAME	DATE

TITLE:  
P4.7 MAIN HARD DECK WIDE JOINERS (3)

SIZE	PART NO.	REV
B	A1600208	1

WEIGHT: SHEET 1 OF 1

4

3

2

1

B

B

A

A

4

3

2

1

REVISIONS				
REV.	DESCRIPTION	E.C.O.	BY	DATE
A	RELEASED		WM	7/25/16

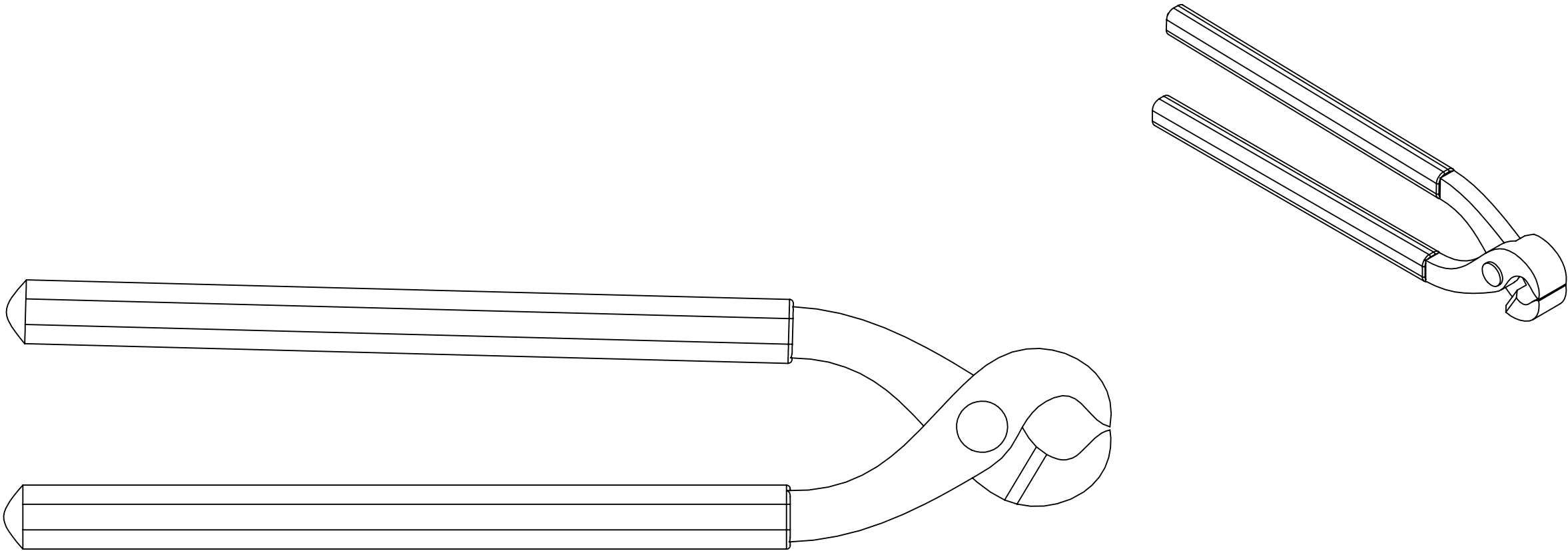

**PROPRIETARY AND CONFIDENTIAL:**  
THE INFORMATION CONTAINED IN THIS DRAWING IS THE SOLE PROPERTY OF WING INFLATABLES, INC. ANY REPRODUCTION IN PART OR AS A WHOLE WITHOUT THE WRITTEN PERMISSION OF WING INFLATABLES, INC. PROHIBITED.

**DISTRIBUTION STATEMENT D:**  
DISTRIBUTION AUTHORIZED TO THE DEPARTMENT OF DEFENSE AND U.S. DOD CONTRACTORS ONLY; ADMINISTRATIVE OR OPPERATIONAL USE (2016). OTHER REQUESTS SHALL BE REFERRED TO WING INFLATABLES, INC..

**UNLESS OTHERWISE SPECIFIED:**  
INTERPRET GEOMETRICTOLERANCING PER: ANSI Y14.5  
DIMENSIONS ARE IN INCHES  
TOLERANCES:  
FRACTIONAL  $\pm$   
ANGULAR: MACH  $\pm$  BEND  $\pm$   
TWO PLACE DECIMAL  $\pm$   
THREE PLACE DECIMAL  $\pm$

MATERIAL  
NONE

FINISH  
NONE

DO NOT SCALE DRAWING

**WING**  
INFLATABLES

1220 5TH ST.  
ARCATA, CA. 95521

DRAWN	WM	7/25/16
CHECKED	MK	7/30
ENG APPR.	DA	7/30
MFG APPR.		
QA		
APPROVAL	NAME	DATE

SCALE: 1:2

TITLE:  
TOOL,PINCH CLAMP, OETIKER  
CLAMPS

SIZE	PART NO.	REV
B	A25000002	A

WEIGHT: SHEET 1 OF 1

4

3

2

1



4

3

2

1

NOTES: UNLESS OTHERWISE SPECIFIED

1. ALL DIMENSIONS ARE IN INCHES

## REVISIONS

REV.	DESCRIPTION	E.C.O.	BY	DATE
1	PRELIMINARY		Z.G.	8/9/2016

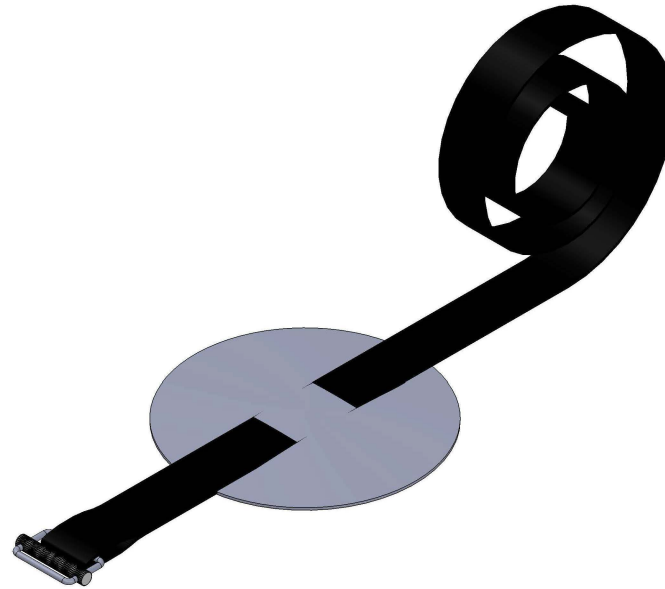

**PROPRIETARY AND CONFIDENTIAL:**  
THE INFORMATION CONTAINED IN THIS DRAWING  
IS THE SOLE PROPERTY OF WING INFLATABLES, INC.  
ANY REPRODUCTION IN PART OR AS A WHOLE  
WITHOUT THE WRITTEN PERMISSION OF WING  
INFLATABLES, INC. IS PROHIBITED.

**DISTRIBUTION STATEMENT D:**  
DISTRIBUTION AUTHORIZED TO THE DEPARTMENT OF  
DEFENSE AND U.S. DOD CONTRACTORS ONLY;  
ADMINISTRATIVE OR OPERATIONAL USE (2016).  
OTHER REQUESTS SHALL BE REFERRED TO WING  
INFLATABLES, INC.

UNLESS OTHERWISE SPECIFIED:  
INTERPRET GEOMETRIC TOLERANCING PER: ANSI Y14.5  
DIMENSIONS ARE IN INCHES  
TOLERANCES:  
FRACTIONAL ±  
ANGULAR: MACH ± BEND ±  
TWO PLACE DECIMAL ±  
THREE PLACE DECIMAL ±

MATERIAL

FINISH

**wing**  
INFLATABLES

1220 5TH ST.  
ARCATA, CA. 95521

DRAWN	Z.G.	8/9/16
CHECKED		
ENG APPR.		
MFG APPR.		
QA		
APPROVAL	NAME	DATE

TITLE:

CRRC PADDLE GIZMO SET

SIZE

B

PART NO.

A3010032

REV

1

DO NOT SCALE DRAWING

SCALE: 1:2

WEIGHT:

SHEET 1 OF 1

4

3

2

1

4

3

2

1

REVISIONS				
REV.	DESCRIPTION	E.C.O.	BY	DATE
	PRELIMINARY		WM	9/12/2016

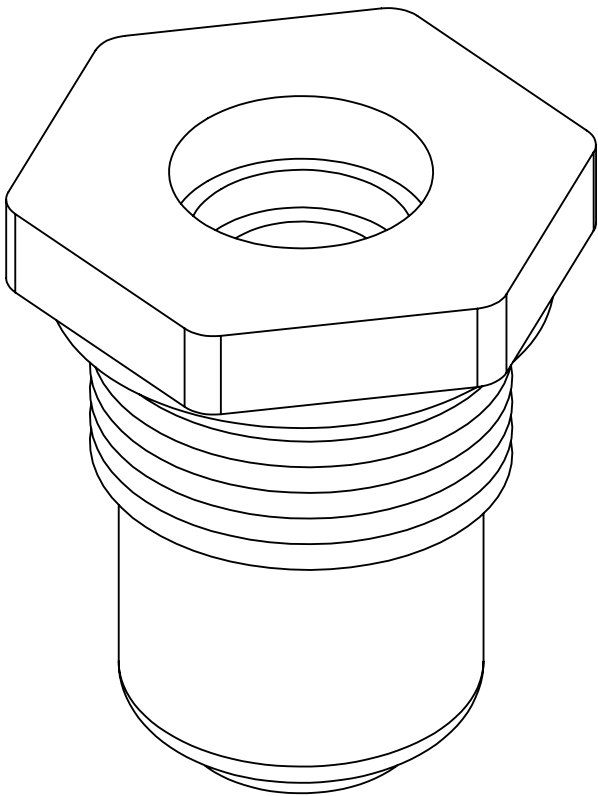

**PROPRIETARY AND CONFIDENTIAL:**  
THE INFORMATION CONTAINED IN THIS DRAWING IS THE SOLE PROPERTY OF WING INFLATABLES, INC. ANY REPRODUCTION IN PART OR AS A WHOLE WITHOUT THE WRITTEN PERMISSION OF WING INFLATABLES, INC. PROHIBITED.

**DISTRIBUTION STATEMENT D:**  
DISTRIBUTION AUTHORIZED TO THE DEPARTMENT OF DEFENSE AND U.S. DOD CONTRACTORS ONLY; ADMINISTRATIVE OR OPPERATIONAL USE (2016). OTHER REQUESTS SHALL BE REFERRED TO WING INFLATABLES, INC.

**UNLESS OTHERWISE SPECIFIED:**  
INTERPRET GEOMETRICTOLERANCING PER: ANSI Y14.5  
DIMENSIONS ARE IN INCHES  
TOLERANCES:  
FRACTIONAL  $\pm$   
ANGULAR: MACH  $\pm$  BEND  $\pm$   
TWO PLACE DECIMAL  $\pm$   
THREE PLACE DECIMAL  $\pm$

MATERIAL

FINISH

DO NOT SCALE DRAWING



1220 5TH ST.  
ARCATA, CA. 95521

DRAWN	WM	9/12/16
CHECKED		
ENG APPR.		
MFG APPR.		
QA		
APPROVAL	NAME	DATE

TITLE:  
CRRC INLET CHECK VALVE FOR  
AUTO INFLATE SET(2)

SIZE	PART NO.	REV
B	A1400176	1

SCALE: 1:1

SHEET 1 OF 1

4

3

2

1

4

3

2

1

REVISIONS			
REV.	DESCRIPTION	BY	DATE
1	RELEASED	WM	9/9/2016

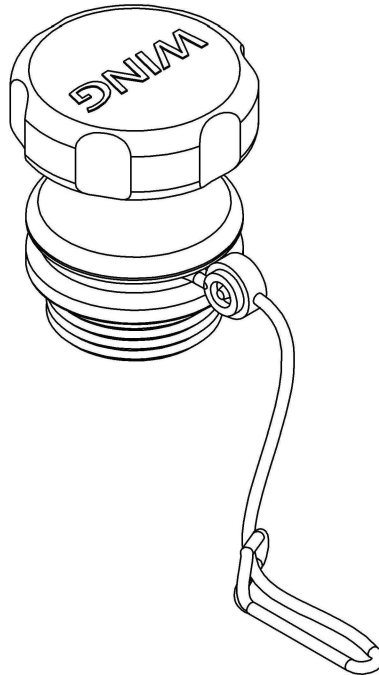

**PROPRIETARY AND CONFIDENTIAL:**  
THE INFORMATION CONTAINED IN THIS DRAWING  
IS THE SOLE PROPERTY OF WING INFLATABLES, INC.  
ANY REPRODUCTION IN PART OR AS A WHOLE  
WITHOUT THE WRITTEN PERMISSION OF WING  
INFLATABLES, INC. IS PROHIBITED.

**DISTRIBUTION STATEMENT D:**  
DISTRIBUTION AUTHORIZED TO THE DEPARTMENT OF  
DEFENSE AND U.S. DOD CONTRACTORS ONLY;  
ADMINISTRATIVE OR OPERATIONAL USE (2016).  
OTHER REQUESTS SHALL BE REFERRED TO WING  
INFLATABLES, INC.

**UNLESS OTHERWISE SPECIFIED:**  
INTERPRET GEOMETRIC TOLERANCING PER: ANSI Y14.5  
DIMENSIONS ARE IN INCHES  
TOLERANCES:  
FRACTIONAL  $\pm$   
ANGULAR: MACH  $\pm$  BEND  $\pm$   
TWO PLACE DECIMAL  $\pm$   
THREE PLACE DECIMAL  $\pm$

MATERIAL	CHECKED	WM	9/9/16
	ENG APPR.		
	MFG APPR.		
FINISH	QA		
	APPROVAL	NAME	DATE
DO NOT SCALE DRAWING			

**wing**  
INFLATABLES

1220 5TH ST.  
ARCATA, CA. 95521

TITLE: PLUG, FUEL TANK W/LANYARD: A-53724		
SIZE B	PART NO. A1400104	REV 1
SCALE: 1:1		WEIGHT:
SHEET 1 OF 1		

4

3

2

1

4

3

2

1

REVISIONS				
REV	DESCRIPTION	E.C.O.	BY	DATE
	RELEASED		WM	9/13/16

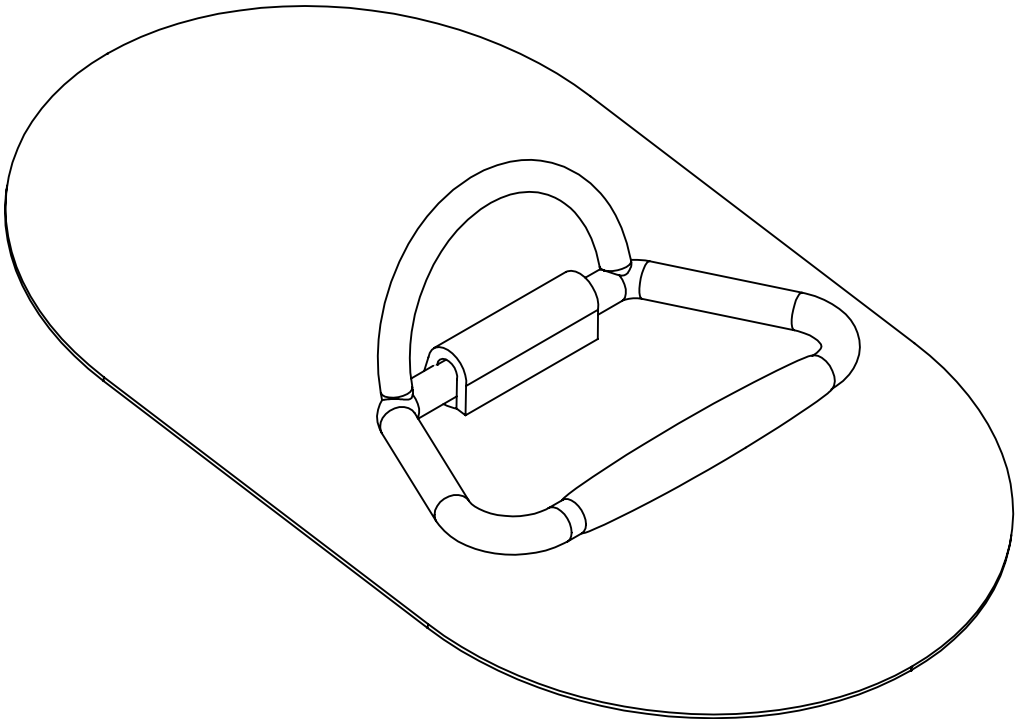

**PROPRIETARY AND CONFIDENTIAL:**  
THE INFORMATION CONTAINED IN THIS DRAWING IS THE SOLE PROPERTY OF WING INFLATABLES, INC. ANY REPRODUCTION IN PART OR AS A WHOLE WITHOUT THE WRITTEN PERMISSION OF WING INFLATABLES, INC. PROHIBITED.

**DISTRIBUTION STATEMENT D:**  
DISTRIBUTION AUTHORIZED TO THE DEPARTMENT OF DEFENSE AND U.S. DOD CONTRACTORS ONLY; ADMINISTRATIVE OR OPPERATIONAL USE (2016). OTHER REQUESTS SHALL BE REFERRED TO WING INFLATABLES, INC.

**UNLESS OTHERWISE SPECIFIED:**  
INTERPRET GEOMETRICTOLERANCING PER: ANSI Y14.5  
DIMENSIONS ARE IN INCHES  
TOLERANCES:  
FRACTIONAL  $\pm$   
ANGULAR: MACH  $\pm$  BEND  $\pm$   
TWO PLACE DECIMAL  $\pm$   
THREE PLACE DECIMAL  $\pm$

MATERIAL

FINISH

DO NOT SCALE DRAWING



1220 5TH ST.  
ARCATA, CA. 95521

DRAWN	WM	9/13/16
CHECKED		
ENG APPR.		
MFG APPR.		
QA		
APPROVAL	NAME	DATE

TITLE:  
CRRC D-RING PATCH TRIANGLE  
W/BAR

SIZE	PART NO.	REV
B	A3020130	1

WEIGHT: SHEET 1 OF 1

4

3

2

1

4

3

2

1

NOTES: UNLESS OTHERWISE SPECIFIED

1.

REVISIONS				
REV.	DESCRIPTION	E.C.O.	BY	DATE
1	RELEASED		WM	8/16/16

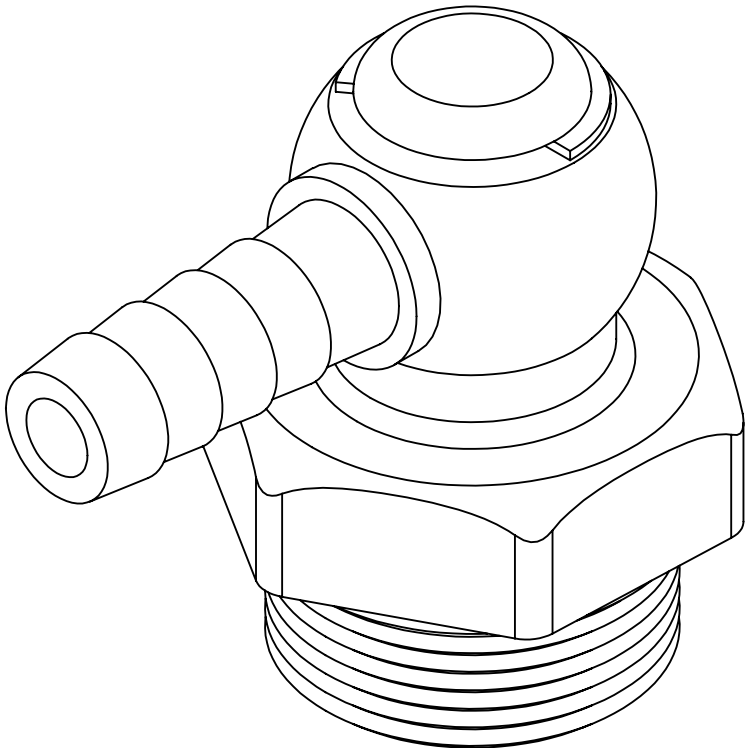

**PROPRIETARY AND CONFIDENTIAL:**  
THE INFORMATION CONTAINED IN THIS DRAWING IS THE SOLE PROPERTY OF WING INFLATABLES, INC. ANY REPRODUCTION IN PART OR AS A WHOLE WITHOUT THE WRITTEN PERMISSION OF WING INFLATABLES, INC. PROHIBITED.

**DISTRIBUTION STATEMENT D:**  
DISTRIBUTION AUTHORIZED TO THE DEPARTMENT OF DEFENSE AND U.S. DOD CONTRACTORS ONLY; ADMINISTRATIVE OR OPPERATIONAL USE (2016). OTHER REQUESTS SHALL BE REFERRED TO WING INFLATABLES, INC..

**UNLESS OTHERWISE SPECIFIED:**  
INTERPRET GEOMETRICTOLERANCING PER: ANSI Y14.5  
DIMENSIONS ARE IN INCHES  
TOLERANCES:  
FRACTIONAL ±  
ANGULAR: MACH ± BEND ±  
TWO PLACE DECIMAL ±  
THREE PLACE DECIMAL ±  
MATERIAL

FINISH

DO NOT SCALE DRAWING



1220 5TH ST.  
ARCATA, CA. 95521

DRAWN	WM	8/16/16
CHECKED		
ENG APPR.		
MFG APPR.		
QA		
APPROVAL	NAME	DATE

SCALE: 2:1

TITLE:  
FUEL BAG CONNECTOR

SIZE	PART NO.	REV
B	A1400146	1

WEIGHT: SHEET 1 OF 1

4

3

2

1

4

3

2

1

REVISIONS				
REV.	DESCRIPTION	E.C.O.	BY	9/12/16
	PRELIMINARY		WM	9/12/16

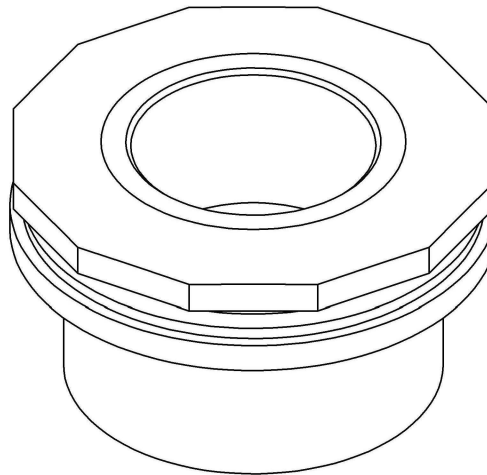

**PROPRIETARY AND CONFIDENTIAL:**  
THE INFORMATION CONTAINED IN THIS DRAWING  
IS THE SOLE PROPERTY OF WING INFLATABLES, INC.  
ANY REPRODUCTION IN PART OR AS A WHOLE  
WITHOUT THE WRITTEN PERMISSION OF WING  
INFLATABLES, INC. IS PROHIBITED.

**DISTRIBUTION STATEMENT D:**  
DISTRIBUTION AUTHORIZED TO THE DEPARTMENT OF  
DEFENSE AND U.S. DOD CONTRACTORS ONLY;  
ADMINISTRATIVE OR OPERATIONAL USE (2016).  
OTHER REQUESTS SHALL BE REFERRED TO WING  
INFLATABLES, INC.

**UNLESS OTHERWISE SPECIFIED:**  
INTERPRET GEOMETRIC TOLERANCING PER: ANSI Y14.5  
DIMENSIONS ARE IN INCHES  
TOLERANCES:  
FRACTIONAL  $\pm$   
ANGULAR: MACH  $\pm$  BEND  $\pm$   
TWO PLACE DECIMAL  $\pm$   
THREE PLACE DECIMAL  $\pm$

MATERIAL	DRAWN	WM	9/12/16
	CHECKED		
	ENG APPR.		
	MFG APPR.		
FINISH	QA		
	APPROVAL	NAME	DATE
DO NOT SCALE DRAWING			

**wing**  
INFLATABLES

1220 5TH ST.  
ARCATA, CA. 95521

TITLE:			CRRC FLUSH FLANGE SET (QTY 2)		
SIZE	PART NO.	REV			
B	A1400025	1			
SCALE: 1:1		WEIGHT:		SHEET 1 OF 1	

4

3

2

1

NOTES: UNLESS OTHERWISE SPECIFIED

1.

REVISIONS				
REV.	DESCRIPTION	E.C.O.	BY	DATE
1	RELEASED		WM	8/9/16

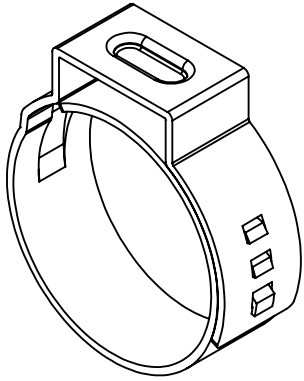
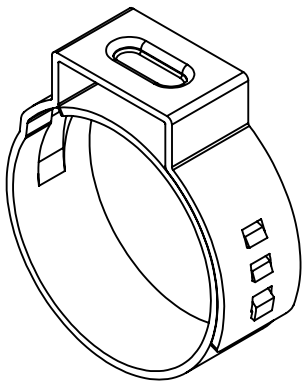
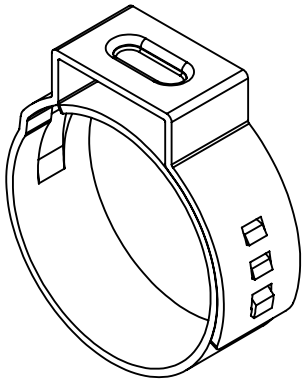
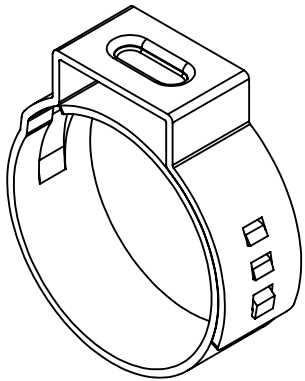
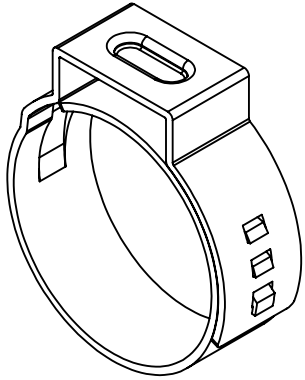
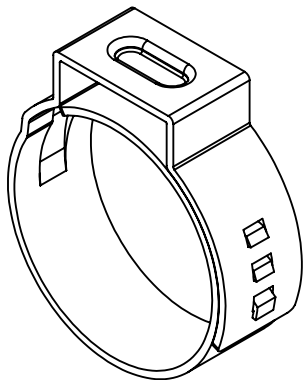
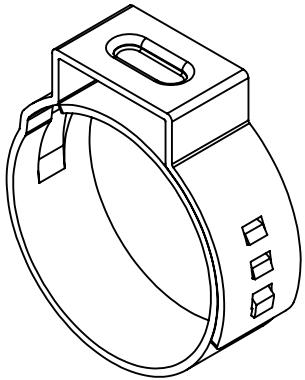
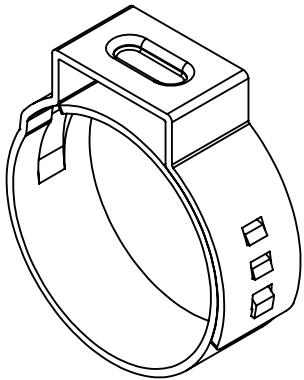

**PROPRIETARY AND CONFIDENTIAL:**  
THE INFORMATION CONTAINED IN THIS DRAWING IS THE SOLE PROPERTY OF WING INFLATABLES, INC. ANY REPRODUCTION IN PART OR AS A WHOLE WITHOUT THE WRITTEN PERMISSION OF WING INFLATABLES, INC. PROHIBITED.

**DISTRIBUTION STATEMENT D:**  
DISTRIBUTION AUTHORIZED TO THE DEPARTMENT OF DEFENSE AND U.S. DOD CONTRACTORS ONLY; ADMINISTRATIVE OR OPPERATIONAL USE (2016). OTHER REQUESTS SHALL BE REFERRED TO WING INFLATABLES, INC..

**UNLESS OTHERWISE SPECIFIED:**  
INTERPRET GEOMETRICTOLERANCING PER: ANSI Y14.5  
DIMENSIONS ARE IN INCHES  
TOLERANCES:  
FRACTIONAL ±  
ANGULAR: MACH ± BEND ±  
TWO PLACE DECIMAL ±  
THREE PLACE DECIMAL ±  
MATERIAL

304 SS

FINISH  
PASSIVATE

DO NOT SCALE DRAWING

**WING**  
INFLATABLES

1220 5TH ST.  
ARCATA, CA. 95521

DRAWN	WM	8/9/16
CHECKED		
ENG APPR.		
MFG APPR.		
QA		
APPROVAL	NAME	DATE

SCALE: 2:1

TITLE:  
CLAMP,HOSE,GAP-FREE FUEL BAG, 8 EACH

SIZE B	PART NO. A1600118	REV 1
-----------	----------------------	----------

WEIGHT: SHEET 1 OF 1

4

3

2

1

NOTES (UNLESS SPECIFIED OTHERWISE):

REVISIONS				
REV	DESCRIPTION	E.C.O.	BY	DATE
B	RELEASED		MDL	2/09/17

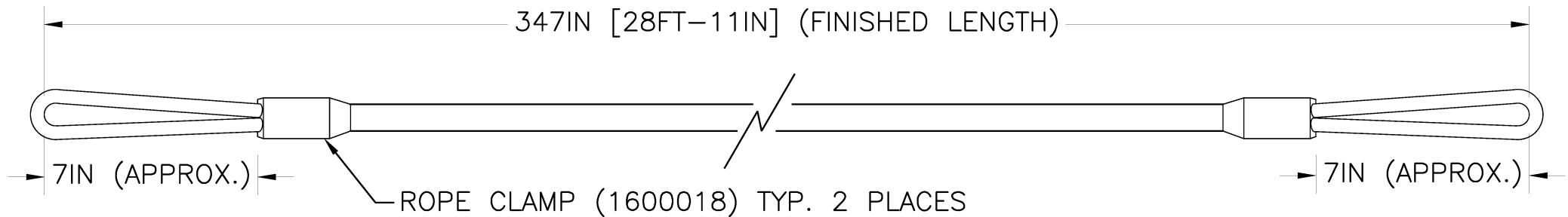

1 EACH (1610002) – 1/2IN x 30FT (ISSUED LENGTH)

THIS DOCUMENT CONTAINS PROPRIETARY AND CONFIDENTIAL INFORMATION OF WING INFLATABLES, INC. IT IS NOT TO BE COPIED, REPRINTED OR DISCLOSED TO A THIRD PARTY WITHOUT THE WRITTEN CONSENT OF WING INFLATABLES, INC.

DISTRIBUTION STATEMENT D:  
DISTRIBUTION AUTHORIZED TO THE DEPARTMENT OF DEFENSE AND U.S. DOD CONTRACTORS ONLY; ADMINISTRATIVE OR OPERATIONAL USE (2016). OTHER REQUESTS SHALL BE REFERRED TO WING INFLATABLES, INC.

UNLESS OTHERWISE SPECIFIED DIMENSIONS ARE IN INCHES TOLERANCES ARE: FRACTIONS    DECIMAL    ANGLE ±   /    .XX ± .50    ± / .XXX ± .125		<div><div>1220 5th St. ARCATA, CA. 95521 PH: 707-826-2887 FAX: 707-826-0136</div></div>		
MATERIAL:		DESCRIPTION P5.8 Inboard Lifeline		
FINISH:				
DRAWN BY: MDL 2/09/17	DWG. SIZE B	DRAWING NO. A3020092		REV B
CHECKED:				
APPROVED:	SCALE: N.T.S.			



NOTES (UNLESS SPECIFIED OTHERWISE):

REVISIONS				
REV	DESCRIPTION	E.C.O.	BY	DATE
A	RELEASED		MDL	2/09/17

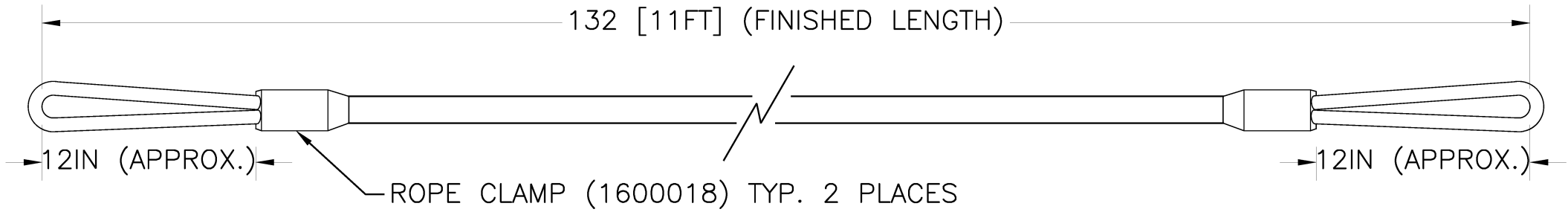

THIS DOCUMENT CONTAINS PROPRIETARY AND CONFIDENTIAL INFORMATION OF WING INFLATABLES, INC. IT IS NOT TO BE COPIED, REPRINTED OR DISCLOSED TO A THIRD PARTY WITHOUT THE WRITTEN CONSENT OF WING INFLATABLES, INC.

DISTRIBUTION STATEMENT D:  
DISTRIBUTION AUTHORIZED TO THE DEPARTMENT OF DEFENSE AND U.S. DOD CONTRACTORS ONLY; ADMINISTRATIVE OR OPERATIONAL USE (2016). OTHER REQUESTS SHALL BE REFERRED TO WING INFLATABLES, INC.

UNLESS OTHERWISE SPECIFIED DIMENSIONS ARE IN INCHES TOLERANCES ARE: FRACTIONS    DECIMAL    ANGLE ±   /    .XX ± .50    ±   / .XXX ± .125		<div></div> <div>1220 5th St. ARCATA, CA. 95521 PH: 707-826-2887 FAX: 707-826-0136</div>			
MATERIAL:		DESCRIPTION P4.7 NAVSUP INBOARD LIFELINE			
FINISH:					
DRAWN BY: MDL 2/09/117		DWG. SIZE B	DRAWING NO. A3020191		REV A
CHECKED:					
APPROVED:		SCALE: N.T.S.			

NOTES (UNLESS SPECIFIED OTHERWISE):

REVISIONS				
REV	DESCRIPTION	E.C.O.	BY	DATE
B	RELEASED		MDL	2/09/17

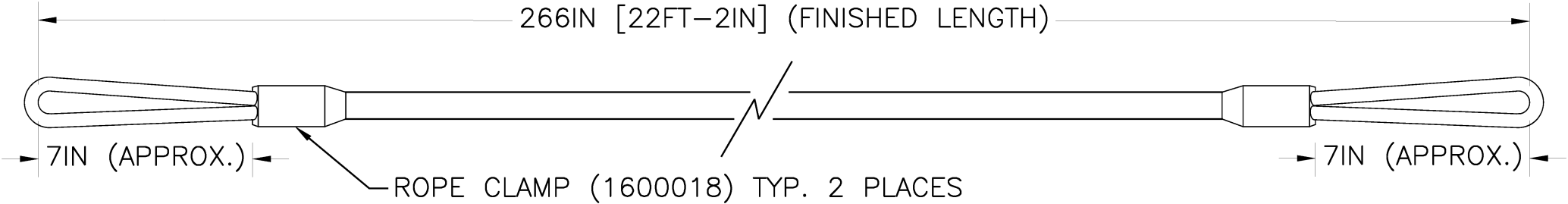

1 EACH (1610002) – 1/2IN x 25FT (ISSUED LENGTH)

THIS DOCUMENT CONTAINS PROPRIETARY AND CONFIDENTIAL INFORMATION OF WING INFLATABLES, INC. IT IS NOT TO BE COPIED, REPRINTED OR DISCLOSED TO A THIRD PARTY WITHOUT THE WRITTEN CONSENT OF WING INFLATABLES, INC.

DISTRIBUTION STATEMENT D:  
DISTRIBUTION AUTHORIZED TO THE DEPARTMENT OF DEFENSE AND U.S. DOD CONTRACTORS ONLY; ADMINISTRATIVE OR OPERATIONAL USE (2016). OTHER REQUESTS SHALL BE REFERRED TO WING INFLATABLES, INC.

UNLESS OTHERWISE SPECIFIED DIMENSIONS ARE IN INCHES TOLERANCES ARE: FRACTIONS    DECIMAL    ANGLE ±   /    .XX ± .50    ± / .XXX ± .125		<div></div> <div>1220 5th St. ARCATA, CA. 95521 PH: 707-826-2887 FAX: 707-826-0136</div>		
MATERIAL:		DESCRIPTION P4.7 INBOARD LIFELINE		
FINISH:				
DRAWN BY: MDL 2/09/17		DWG. SIZE B	DRAWING NO. A3020041	REV B
CHECKED:				
APPROVED: MDL 2/09/17		SCALE: N.T.S.		

NOTES (UNLESS SPECIFIED OTHERWISE):

REVISIONS				
REV	DESCRIPTION	E.C.O.	BY	DATE
B	RELEASED		MDL	2/09/17

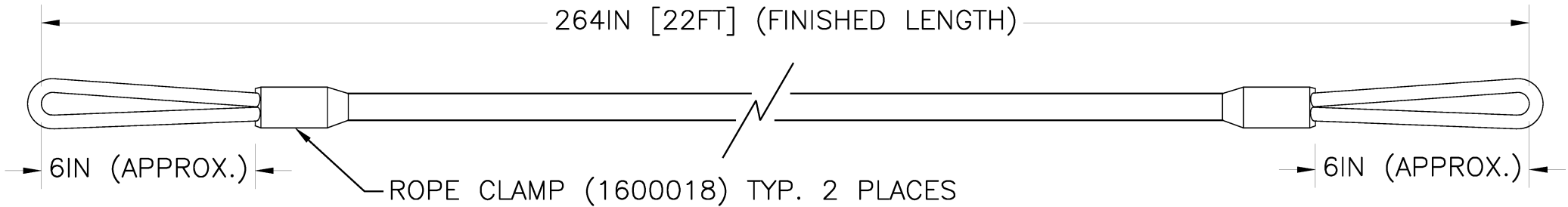

1 EACH (1610002) – 1/2IN x 23FT (ISSUED LENGTH)

THIS DOCUMENT CONTAINS PROPRIETARY AND CONFIDENTIAL INFORMATION OF WING INFLATABLES, INC. IT IS NOT TO BE COPIED, REPRINTED OR DISCLOSED TO A THIRD PARTY WITHOUT THE WRITTEN CONSENT OF WING INFLATABLES, INC.

DISTRIBUTION STATEMENT D:  
DISTRIBUTION AUTHORIZED TO THE DEPARTMENT OF DEFENSE AND U.S. DOD CONTRACTORS ONLY; ADMINISTRATIVE OR OPERATIONAL USE (2016). OTHER REQUESTS SHALL BE REFERRED TO WING INFLATABLES, INC.

UNLESS OTHERWISE SPECIFIED DIMENSIONS ARE IN INCHES TOLERANCES ARE: FRACTIONS    DECIMAL    ANGLE ±   /    .XX ± .50    ± / .XXX ± .125		<div><div>1220 5th St. ARCATA, CA. 95521 PH: 707-826-2887 FAX: 707-826-0136</div></div>			
MATERIAL:	DESCRIPTION P4.2 INBOARD LIFELINE				
FINISH:					
DRAWN BY: MDL 2/09/17	DWG. SIZE B	DRAWING NO. A3020097		REV B	
CHECKED:					
APPROVED: MDL 2/09//17	SCALE: N.T.S.				

NOTES (UNLESS SPECIFIED OTHERWISE):

REVISIONS				
REV	DESCRIPTION	E.C.O.	BY	DATE
A	Released		TS	6/22/16
B	DETACH HANDLE AND CROSSOVER VALVES		DA	1/23/17

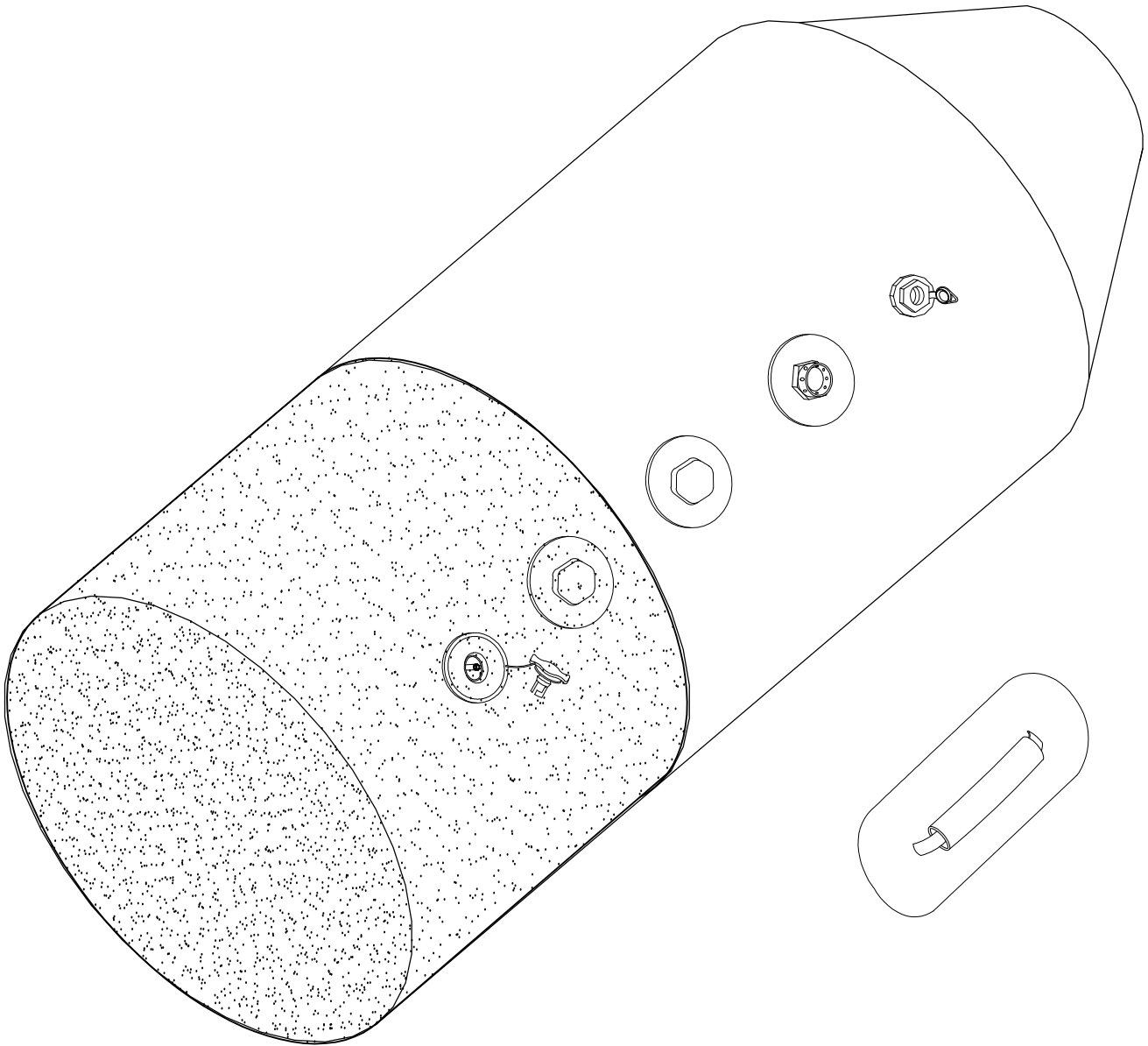

UNLESS OTHERWISE SPECIFIED  
DIMENSIONS ARE IN INCHES  
TOLERANCES ARE:  
FRACTIONS DECIMAL ANGLE  
± / .XX ± .50 ± /  
.XXX ± .125

MATERIAL:

FINISH:

DRAWN BY: TS 6/23/16

CHECKED: MK 6/23/16

APPROVED: DA 6/23/16

**WING**  
**I N F L A T A B L E S**

1220 5th St.  
ARCATA, CA. 95521  
PH: 707-826-2887  
FAX: 707-826-0136

DESCRIPTION

CRRC Training Class Thwart, MATTE BLACK

DWG. SIZE

B

DRAWING NO.

A3000082

REV

B

SCALE: N.T.S.

THIS DOCUMENT CONTAINS PROPRIETARY  
AND CONFIDENTIAL INFORMATION OF WING  
INFLATABLES, INC. IT IS NOT TO BE  
COPIED, REPRINTED OR DISCLOSED TO A  
THIRD PARTY WITHOUT THE WRITTEN  
CONSENT OF WING INFLATABLES, INC.

DISTRIBUTION STATEMENT D:  
DISTRIBUTION AUTHORIZED TO THE DEPARTMENT OF  
DEFENSE AND U.S. DOD CONTRACTORS ONLY;  
ADMINISTRATIVE OR OPERATIONAL USE (2016). OTHER  
REQUESTS SHALL BE REFERRED TO WING INFLATABLES, INC.

4

3

2

1

REVISIONS				
REV.	DESCRIPTION	E.C.O.	BY	DATE
A	ORIGINAL ISSUE		ZG	7/14/2016
B	CHG DESCRIPTION WAS MOR	#014	DA	1/16/17

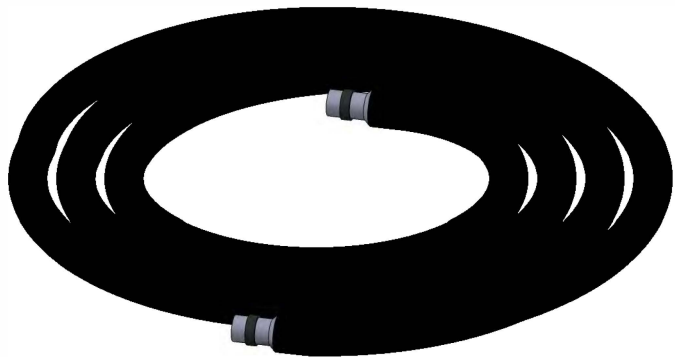
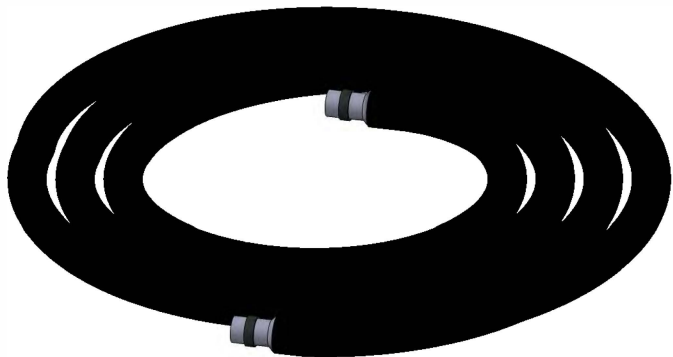
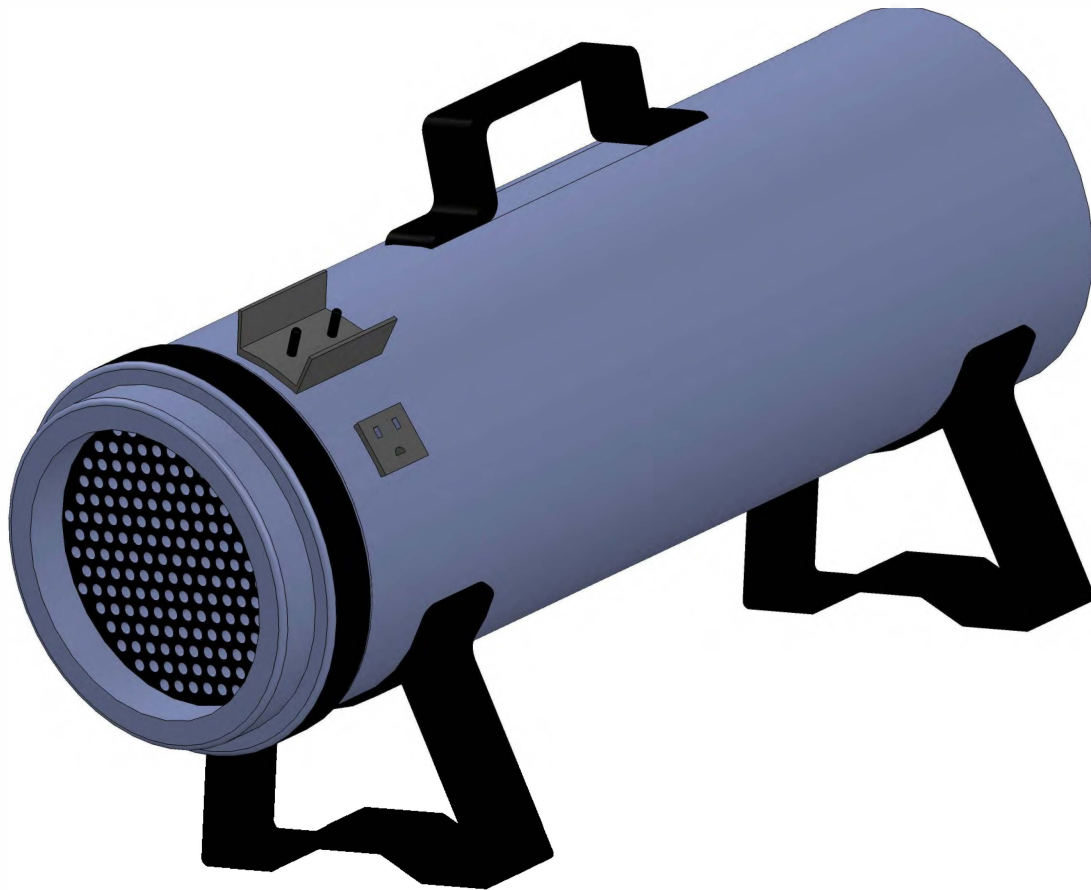
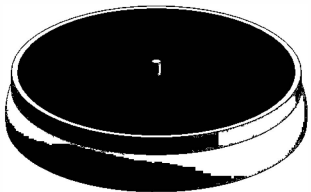
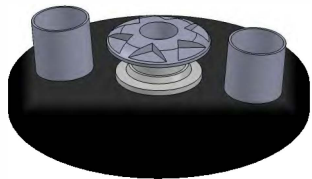

**PROPRIETARY AND CONFIDENTIAL:**  
THE INFORMATION CONTAINED IN THIS DRAWING IS THE SOLE PROPERTY OF WING INFLATABLES, INC. ANY REPRODUCTION IN PART OR AS A WHOLE WITHOUT THE WRITTEN PERMISSION OF WING INFLATABLES, INC. PROHIBITED.

**DISTRIBUTION STATEMENT D:**  
DISTRIBUTION AUTHORIZED TO THE DEPARTMENT OF DEFENSE AND U.S. DOD CONTRACTORS ONLY; ADMINISTRATIVE OR OPERATIONAL USE (2016). OTHER REQUESTS SHALL BE REFERRED TO WING INFLATABLES, INC.

**UNLESS OTHERWISE SPECIFIED:**  
INTERPRET GEOMETRIC TOLERANCING PER: ANSI Y14.5  
DIMENSIONS ARE IN INCHES  
TOLERANCES:  
FRACTIONAL ±  
ANGULAR: MACH ± BEND ±  
TWO PLACE DECIMAL ±  
THREE PLACE DECIMAL ±

MATERIAL

FINISH

DO NOT SCALE DRAWING

**wing**  
INFLATABLES

1220 5TH ST.  
ARCATA, CA. 95521

DRAWN	ZG	7/14/16
CHECKED		
ENG. APPR.	DA	1/16/17
MFG. APPR.		
QA		
APPROVAL	NAME	DATE

TITLE:  
Hurricane Electric Pump  
Assembly (5.5 PSI)

SIZE B PART NO. A1620072 REV B

WEIGHT: SHEET 1 OF 1

4

3

2

1